

Section II

Electoral Division Profiles

This section contains maps, satellite images and statistical breakdowns for each Electoral Division in Cork City, as well as broad analyses of their socio-economic characteristics. Those viewing this report electronically can click on an ED name in the Table of Contents to navigate directly to its corresponding page.

Contents

Introduction	194	‘Knocknaheeny’ Electoral Division	272
‘Ballinlough A’ Electoral Division.....	196	‘Knockrea A’ Electoral Division.....	274
‘Ballinlough B’ Electoral Division.....	198	‘Knockrea B’ Electoral Division.....	276
‘Ballinlough C’ Electoral Division.....	200	‘Mahon A’ Electoral Division	278
‘Ballyphehane A’ Electoral Division	202	‘Mahon B’ Electoral Division	280
‘Ballyphehane B’ Electoral Division	204	‘Mahon C’ Electoral Division	282
‘Bishopstown A’ Electoral Division	206	‘Mardyke’ Electoral Division.....	284
‘Bishopstown B’ Electoral Division.....	208	‘Mayfield’ Electoral Division.....	286
‘Bishopstown C’ Electoral Division	210	‘Montenotte A’ Electoral Division	288
‘Bishopstown D’ Electoral Division	212	‘Montenotte B’ Electoral Division.....	290
‘Bishopstown E’ Electoral Division.....	214	‘Pouladuff A’ Electoral Division	292
‘Blackpool A’ Electoral Division.....	216	‘Pouladuff B’ Electoral Division	294
‘Blackpool B’ Electoral Division.....	218	‘Shanakiel’ Electoral Division.....	296
‘Browningstown’ Electoral Division	220	‘Shandon A’ Electoral Division	298
‘Centre A’ Electoral Division	222	‘Shandon B’ Electoral Division.....	300
‘Centre B’ Electoral Division	224	‘South Gate A’ Electoral Division	302
‘Churchfield’ Electoral Division	226	‘South Gate B’ Electoral Division	304
‘City Hall A’ Electoral Division	228	‘St. Patrick’s A’ Electoral Division	306
‘City Hall B’ Electoral Division	230	‘St. Patrick’s B’ Electoral Division	308
‘Commons’ Electoral Division.....	232	‘St. Patrick’s C’ Electoral Division	310
‘Evergreen’ Electoral Division	234	‘Sunday’s Well A’ Electoral Division	312
‘Fairhill A’ Electoral Division	236	‘Sunday’s Well B’ Electoral Division	314
‘Fairhill B’ Electoral Division	238	‘The Glen A’ Electoral Division.....	316
‘Fairhill C’ Electoral Division	240	‘The Glen B’ Electoral Division.....	318
‘Farranferris A’ Electoral Division.....	242	‘The Lough’ Electoral Division.....	320
‘Farranferris B’ Electoral Division	244	‘Tivoli A’ Electoral Division.....	322
‘Farranferris C’ Electoral Division.....	246	‘Tivoli B’ Electoral Division.....	324
‘Gillabbey A’ Electoral Division.....	248	‘Togher A’ Electoral Division	326
‘Gillabbey B’ Electoral Division.....	250	‘Togher B’ Electoral Division	328
‘Gillabbey C’ Electoral Division	252	‘Tramore A’ Electoral Division.....	330
‘Glasheen A’ Electoral Division.....	254	‘Tramore B’ Electoral Division.....	332
‘Glasheen B’ Electoral Division	256	‘Tramore C’ Electoral Division.....	334
‘Glasheen C’ Electoral Division.....	258	‘Turner’s Cross A’ Electoral Division.....	336
‘Greenmount’ Electoral Division.....	260	‘Turner’s Cross B’ Electoral Division.....	338
‘Gurranabraher A’ Electoral Division	262	‘Turner’s Cross C’ Electoral Division.....	340
‘Gurranabraher B’ Electoral Division	264	‘Turner’s Cross D’ Electoral Division	342
‘Gurranabraher C’ Electoral Division.....	266		
‘Gurranabraher D’ Electoral Division.....	268		
‘Gurranabraher E’ Electoral Division	270		

Introduction

There are a variety of reporting tools and mapping modules for Census data that allow for exploration of single variables across multiple spatial units.¹ The goal of this resource, by contrast, is to provide an easily interpreted compilation of data on multiple variables (91) for single spatial units (Electoral Divisions). An advantage of this approach is that the reader can, via a single source, easily develop a picture of the overall defining characteristics of each individual Electoral Division and how it compares with the Authority Area it is contained within and the State as a whole.

Two pages are allocated to each of the 74 EDs in Cork City and the EDs are organised alphabetically. The first page contains a satellite image and street map of the ED and its boundaries, along with an overall analysis of its socio-economic characteristics. Data tables representing the themes of 'Age and Marital Status' and 'Families' are also included on this page. The second page contains a series of data tables representing the following themes: 'Household Composition', 'Education', 'Health', 'Migration and Ethnicity', 'Housing', 'Employment' and 'Transport'. In addition to the statistical data for each ED, tables also include averages for Cork City and Ireland to allow for comparison with the larger scale picture. Due to Electoral Divisions having diverse areas and populations, the statistics reported have been standardised to percentages to maximise comparability with each other, as well as with Cork City and Ireland more generally.

EDs were originally created by the Poor Law Unions in the mid-nineteenth century and are 'the smallest legally defined administrative areas in the State for which Small Area Population Statistics (SAPS) are published from the Census.'² Prior to 2006, Electoral Divisions were the smallest spatial unit available for Census data reporting. Subsequently, new 'Small Area' units were developed, that each containing roughly 100 housing units. These units were utilised in maps throughout Section I due to the level of detail they can provide; however, due to their large number (>600 in Cork City), variability and non-administrative status, they were deemed unsuitable for smaller scale profiling in this Section.

Overleaf is a map indicating the location of each Electoral Division in Cork City Local Authority Area, along with an index of their titles.

NOTE: 'Absolute difference' and 'Relative difference' are terms that are used throughout this section. As an explanation, the 'Absolute difference' between 50 and 100 is 50 - the two numbers subtracted from each other. The 'Relative difference' here is 100% - 100 is twice as large as 50 (i.e.100% greater than 50).

1 The All-Island Research Observatory's mapping module located at airo.ie and Pobal's mapping module (pobal.ie) are both useful examples.

2 http://census.cso.ie/censusasp/saps/boundaries/eds_bound.htm

MAP OF ELECTORAL DIVISIONS CONTAINED WITHIN CORK CITY LOCAL AUTHORITY AREA

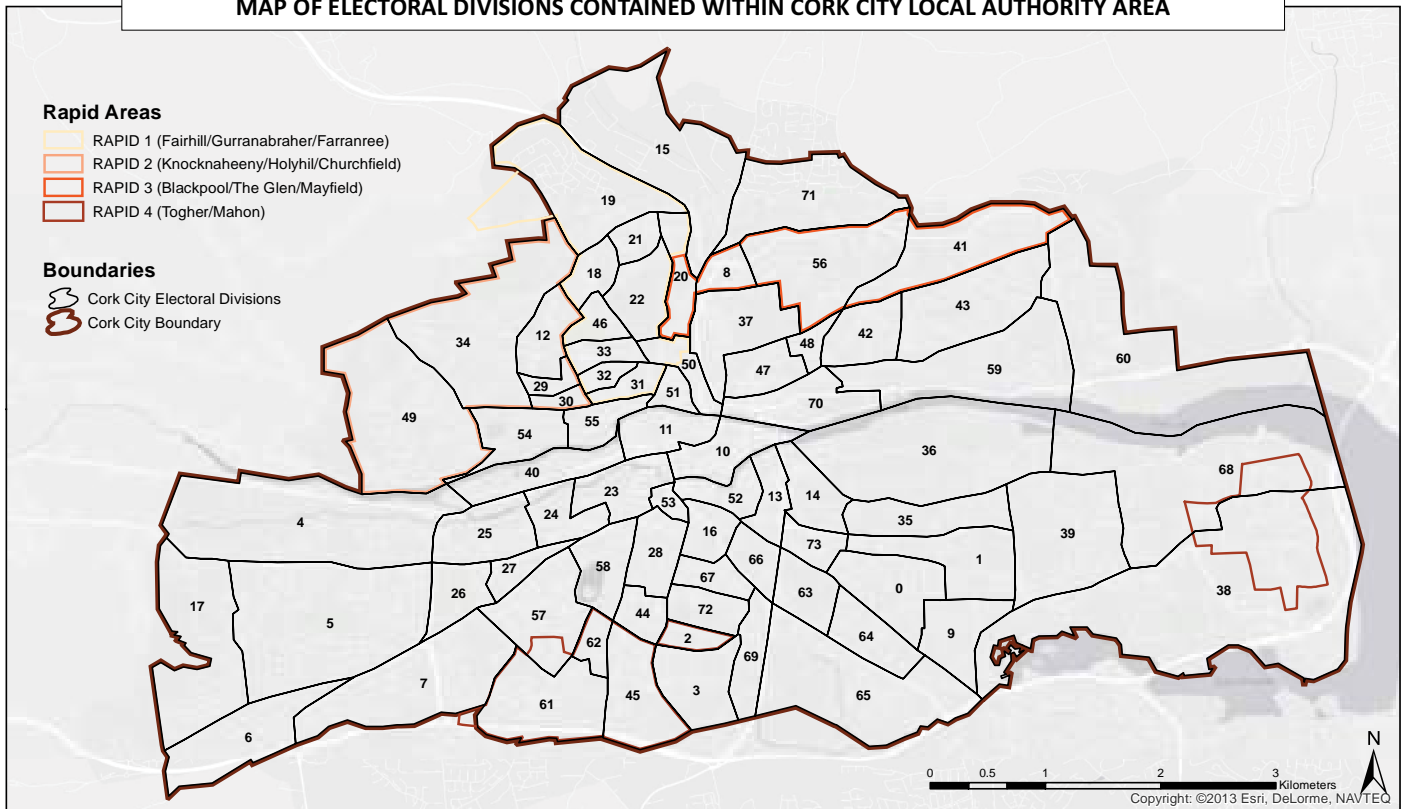

Index of Electoral Divisions

0	Ballinlough B	19	Fair Hill C	38	Mahon B	57	Glasheen C
1	Ballinlough C	20	Farranferris A	39	Mahon C	58	The Lough
2	Ballyphehane A	21	Farranferris B	40	Mardyke	59	Tivoli A
3	Ballyphehane B	22	Farranferris C	41	Mayfield	60	Tivoli B
4	Bishopstown A	23	Gillabbey A	42	Montenotte A	61	Togher A
5	Bishopstown C	24	Gillabbey B	43	Montenotte B	62	Togher B
6	Bishopstown D	25	Gillabbey C	44	Pouladuff A	63	Tramore A
7	Bishopstown E	26	Glasheen A	45	Pouladuff B	64	Tramore B
8	Blackpool A	27	Glasheen B	46	Fair Hill A	65	Tramore C
9	Browningstown	28	Greenmount	47	St. Patrick's B	66	Turners Cross A
10	Centre A	29	Gurranebraher A	48	St. Patrick's C	67	Turners Cross B
11	Centre B	30	Gurranebraher B	49	Shanakiel	68	Mahon A
12	Churchfield	31	Gurranebraher C	50	Shandon A	69	Turners Cross D
13	City Hall A	32	Gurranebraher D	51	Shandon B	70	St. Patrick's A
14	City Hall B	33	Gurranebraher E	52	South Gate A	71	The Glen B
15	Commons	34	Knocknaheeny	53	South Gate B	72	Turners Cross C
16	Evergreen	35	Knockrea A	54	Sundays Well A	73	Ballinlough A
17	Bishopstown B	36	Knockrea B	55	Sundays Well B		
18	Fair Hill B	37	Blackpool B	56	The Glen A		

‘Ballinlough A’ Electoral Division (73)



Satellite Image and Street Map of ‘Ballinlough A’ Electoral Division (Source of Boundary Files: Ordnance Survey Ireland)

Key Points

- This Electoral Division contains a total of 756 persons living in 347 households
- Residents of this ED are more likely to be aged 65 or older. This is the case for almost one in four (23.3%), compared to 15% for Cork City
- Houses in this ED are much more likely to be built in 1960 or earlier, with this being the case for 76.1% of houses. This is over twice the average for Cork City (37.7%)
- The education levels of this ED are higher than the norm, with over one third (33.5%) of people aged 15 or over possessing an Ordinary Level Degree, National Diploma or higher
- Households in this ED are much more likely to be owner occupied without a mortgage. This is the case for over half (51.9%)
- It contains the fifth greatest proportion of Household Reference Persons classified as Employers and Managers (18.7%), which represents a relative difference of 78.1% above the Cork City average (Absolute Difference is 10.2%)
- With 3.1% of the population consisting of persons of other EU nationalities (excluding the UK), this ED features a relative difference of 56.9% below the Cork City average (Absolute Difference is -4.1%).

Age and Marital Status	ED	Cork City	Ireland	Families (% of families)	ED	Cork City	Ireland
Age Dependency Ratio	58.2	42.3	49.3	1 child	29.1	31.0	28.8
Youth Dependency Ratio	21.3	20.9	31.9	2 children	15.4	21.3	24.2
Old Age Dependency Ratio	36.8	21.4	17.4	3 children	10.4	9.8	12.3
Aged 0-4 (%)	4.9	5.1	7.8	4 or more children	3.3	4.0	5.4
Aged 65-84 (%)	19.7	13.5	10.4	Lone Parents	14.3	24.0	18.3
Aged 85+ (%)	3.6	1.5	1.3	Pre-family	12.6	12.1	11.2
Single Population (%)	52.0	57.8	54.2	Empty Nest	10.4	10.1	10.1
Married Population (%)	35.6	31.8	37.2	Pre-School	10.4	8.9	12.0
Separated/Divorced Population (%)	4.4	4.9	4.4	Adolescent	8.8	10.4	11.5
Widowed Population (%)	8.1	5.4	4.2	Adult	24.7	29.9	24.9

Household Composition (% of households)	ED	Cork City	Ireland
1 Person	36.9	29.3	23.7
2 Person	29.4	31.6	29.0
3-5 Person	32.0	36.3	42.9
6 or more persons	1.7	2.8	4.5
Cohabiting Couple	2.6	4.4	4.4
Cohabiting Couple and Children	2.6	2.3	3.3
Two or more Non- related Persons	8.9	9.0	3.8

Education (% of those aged 15+)	ED	Cork City	Ireland
Primary Education or Less	10.0	16.6	15.2
Lower Secondary	14.0	18.6	16.6
Upper Secondary	23.8	19.0	20.0
Technical or Vocational qualification	7.0	7.2	8.6
Advanced Certificate/ Completed Apprenticeship	5.3	4.4	5.7
Higher Certificate	2.6	3.7	4.5
Ordinary Bachelor Degree or National Diploma or Higher	33.5	24.3	24.6

Health (%)	ED	Cork City	Ireland
Population with Fair, Bad or Very Bad General Health	11.0	12.5	9.5
Population with a Disability	15.6	17.7	13.0
Aged 0-14 with a Disability	0.5	1.1	1.2
Aged 15-64 with a Disability	6.9	10.5	7.4
Aged 65+ with a Disability	8.2	6.1	4.4
Population of Carers	4.4	4.5	4.1
Percentage of Carers working 15+ unpaid hours per week	36.4	45.7	44.6

Social Class (% of Household Reference Persons)	ED	Cork City	Ireland
Employers and Managers	18.7	10.5	14.3
Higher Professional	7.2	6.7	6.2
Lower Professional	12.1	9.7	11.0
Non-manual	22.5	18.4	17.6
Manual skilled	6.9	9.1	9.5
Semi-skilled	7.5	9.9	8.4
Unskilled	2.6	4.6	3.8
Own account workers	3.7	3.4	5.2

Migration and Ethnicity (%)	ED	Cork City	Ireland
Other EU (Ex. UK)	3.1	7.2	6.1
Rest of the World	3.2	3.7	3.5
White Irish Traveller	0.0	0.7	0.7
Resident elsewhere one year previous	8.6	10.2	7.3
Able to speak English 'Not Well' or 'Not at all'	1.2	1.6	2.0

Housing (%)	ED	Cork City	Ireland
House/Bungalow	93.4	80.7	87.0
Flat/Apartment	6.6	16.5	10.7
Households built in 1960 or before	76.1	37.7	23.8
Households built from 1961-1990	14.4	33.0	30.4
Households built from 1991-2005	4.6	14.0	30.6
Households built in 2006 or Later	0.3	5.9	10.4
Households with 1 - 3 Rooms	8.6	21.1	15.7
Households with 4 - 6 Rooms	57.3	54.9	51.8
Households with 7 or more Rooms	30.5	18.9	28.5
Households without Central Heating	3.7	2.6	1.6
Households without Public Main	1.7	4.0	21.3
Households with Public Scheme	96.0	94.2	66.2
Households without a PC	33.7	31.6	25.1
Households without Internet Access	33.1	30.4	25.8
Households Owner Occupied with Mortgage	24.5	20.7	35.4
Households Owner Occupied without Mortgage	51.9	32.5	34.4
Households Rented from Private Landlord	20.7	27.0	18.5
Households Rented from Local Authority	0.9	15.4	7.8
Unoccupied Permanent Dwellings	13.4	14.5	16.8

Employment (%)	ED	Cork City	Ireland
Unemployed	8.9	12.1	11.8
Student	8.3	14.7	11.3
Looking After Home/Family	8.1	8.8	9.4
Retired	22.3	15.0	12.7
Unable To Work due to Sickness or Disability	2.8	6.6	4.4
Employed in Building and construction	3.4	3.6	4.8
Employed in Manufacturing industries	13.0	13.5	11.6
Employed in Commerce and Trade	22.8	23.5	25.2
Employed in Transport and Communications	9.6	8.7	8.1
Employed in Public Administration	7.1	4.9	6.3
Employed in Professional Services	27.8	26.0	23.5

Transport (% aged 5+ by Means/Length of Travel to Work, School or College)	ED	Cork City	Ireland
On foot/Bicycle	34.9	33.9	17.0
Public Transport	4.5	9.1	12.9
Car, Motorcycle or Scooter driver	41.5	33.8	40.7
Car passenger	12.9	15.6	18.2
30 minutes or over	17.5	17.3	29.9
% of Households without a Motor Car	20.7	31.8	17.6

‘Ballinlough B’ Electoral Division (0)



Satellite Image and Street Map of ‘Ballinlough B’ Electoral Division (Source of Boundary Files: Ordnance Survey Ireland)

Key Points

- This Electoral Division contains a total of 1,740 persons living in 673 households
- With 5.4% of the population classified as unemployed, this Electoral Division features a relative difference of 55.4% below the Cork City average (Absolute Difference -6.7%)
- The majority of houses (71%) in this ED were built in 1960 or earlier, compared with 37.7% for Cork City and 23.8% for the State
- Houses in this ED are much more likely to be owner occupied (either with or without a mortgage). This is the case for 84.4% of houses, compared to 53.3% for Cork City
- With 34.9% of persons aged fifteen or over being in possession of an Ordinary Level Degree, National Diploma or higher, this ED features a relative difference of 43.6% above the Cork City average (Absolute Difference 10.2%)
- It contains the highest proportion of persons aged 15 or over who have not progressed beyond upper secondary (25%), which represents a relative difference of 31.6% above the Cork City average. (Absolute Difference is 6%). This contrasts somewhat with the previous point but is likely connected to the higher age dependency ratio of 54.9
- Households in this ED are much more likely to have a motor car (85.4% compared to 31.8% of Cork City)
- Residents of this ED are less likely to be of foreign nationality. This is the case for 4.7% of the population, compared with 10.9% of Cork City.

Age and Marital Status	ED	Cork City	Ireland	Families (% of families)	ED	Cork City	Ireland
Age Dependency Ratio	54.9	42.3	49.3	1 child	24.8	31.0	28.8
Youth Dependency Ratio	26.5	20.9	31.9	2 children	26.3	21.3	24.2
Old Age Dependency Ratio	28.4	21.4	17.4	3 children	13.2	9.8	12.3
Aged 0-4 (%)	5.2	5.1	7.8	4 or more children	3.9	4.0	5.4
Aged 65-84 (%)	16.6	13.5	10.4	Lone Parents	14.7	24.0	18.3
Aged 85+ (%)	1.7	1.5	1.3	Pre-family	6.1	12.1	11.2
Single Population (%)	48.2	57.8	54.2	Empty Nest	10.3	10.1	10.1
Married Population (%)	42.1	31.8	37.2	Pre-School	9.2	8.9	12.0
Separated/Divorced Population (%)	2.9	4.9	4.4	Adolescent	11.4	10.4	11.5
Widowed Population (%)	6.9	5.4	4.2	Adult	32.9	29.9	24.9

Household Composition (% of households)	ED	Cork City	Ireland
1 Person	27.8	29.3	23.7
2 Person	29.9	31.6	29.0
3-5 Person	38.9	36.3	42.9
6 or more Person	3.4	2.8	4.5
Cohabiting Couple	2.2	4.4	4.4
Cohabiting Couple and Children	1.5	2.3	3.3
Two or more Non-related Persons	3.6	9.0	3.8

Education (% of those aged 15+)	ED	Cork City	Ireland
Primary Education or Less	6.0	16.6	15.2
Lower Secondary	14.7	18.6	16.6
Upper Secondary	25.0	19.0	20.0
Technical or Vocational qualification	7.2	7.2	8.6
Advanced Certificate/ Completed Apprenticeship	5.6	4.4	5.7
Higher Certificate	4.7	3.7	4.5
Ordinary Bachelor Degree or National Diploma or Higher	34.9	24.3	24.6

Health (%)	ED	Cork City	Ireland
Population with Fair, Bad or Very Bad General Health	8.6	12.5	9.5
Population with a Disability	14.7	17.7	13.0
Aged 0-14 with a Disability	0.6	1.1	1.2
Aged 15-64 with a Disability	7.2	10.5	7.4
Aged 65+ with a Disability	6.9	6.1	4.4
Population of Carers	4.1	4.5	4.1
Percentage of Carers working 15+ unpaid hours per week	36.1	45.7	44.6

Social Class (% of Household Reference Persons)	ED	Cork City	Ireland
Employers and Managers	17.5	10.5	14.3
Higher Professional	11.7	6.7	6.2
Lower Professional	13.1	9.7	11.0
Non-manual	23.8	18.4	17.6
Manual skilled	6.1	9.1	9.5
Semi-skilled	6.7	9.9	8.4
Unskilled	1.2	4.6	3.8
Own account workers	4.5	3.4	5.2

Migration and Ethnicity (%)	ED	Cork City	Ireland
Other EU (Ex. UK)	3.3	7.2	6.1
Rest of the World	1.4	3.7	3.5
White Irish Traveller	0.0	0.7	0.7
Resident elsewhere one year previous	6.2	10.2	7.3
Able to speak English 'Not Well' or 'Not at all'	1.0	1.6	2.0

Housing (%)	ED	Cork City	Ireland
House/Bungalow	93.9	80.7	87.0
Flat/Apartment	2.5	16.5	10.7
Households built in 1960 or before	71.0	37.7	23.8
Households built from 1961-1990	18.0	33.0	30.4
Households built from 1991-2005	3.9	14.0	30.6
Households built in 2006 or Later	1.0	5.9	10.4
Households with 1 - 3 Rooms	3.9	21.1	15.7
Households with 4 - 6 Rooms	48.0	54.9	51.8
Households with 7 or more Rooms	42.1	18.9	28.5
Households without Central Heating	0.9	2.6	1.6
Households without Public Main	1.0	4.0	21.3
Households with Public Scheme	95.1	94.2	66.2
Households without a PC	21.7	31.6	25.1
Households without Internet Access	22.4	30.4	25.8
Households Owner Occupied with Mortgage	31.5	20.7	35.4
Households Owner Occupied without Mortgage	52.9	32.5	34.4
Households Rented from Private Landlord	11.1	27.0	18.5
Households Rented from Local Authority	0.0	15.4	7.8
Unoccupied Permanent Dwellings	10.1	14.5	16.8

Employment (%)	ED	Cork City	Ireland
Unemployed	5.4	12.1	11.8
Student	14.4	14.7	11.3
Looking After Home/Family	10.2	8.8	9.4
Retired	19.4	15.0	12.7
Unable To Work due to Sickness or Disability	2.6	6.6	4.4
Employed in Building and construction	3.3	3.6	4.8
Employed in Manufacturing industries	12.3	13.5	11.6
Employed in Commerce and Trade	29.2	23.5	25.2
Employed in Transport and Communications	9.0	8.7	8.1
Employed in Public Administration	6.0	4.9	6.3
Employed in Professional Services	28.4	26.0	23.5

Transport (% aged 5+ by Means/Length of Travel to Work, School or College)	ED	Cork City	Ireland
On foot/Bicycle	28.2	33.9	17.0
Public Transport	6.3	9.1	12.9
Car, Motorcycle or Scooter driver	42.9	33.8	40.7
Car passenger	15.3	15.6	18.2
30 minutes or over	16.6	17.3	29.9
% of Households without a Motor Car	14.6	31.8	17.6

‘Ballinlough C’ Electoral Division (1)



Satellite Image and Street Map of ‘Ballinlough C’ Electoral Division (Source of Boundary Files: Ordnance Survey Ireland)

Key Points

- This Electoral Division contains a total of 1,495 persons living in 591 households
- It contains the fourth greatest proportion of households that are owner occupied without a mortgage (57%), which represents a relative difference of 75.4% above the Cork City average (Absolute Difference is 24.5%)
- This ED has a high Old Age Dependency Ratio of 33.0% (versus 21.4% for Cork). This is evidenced by the fact that 21.6% of the population are aged 65 or older
- With 32.7% of persons aged fifteen or over in possession of an Ordinary Level Degree, National Diploma or higher, this Electoral Division features a relative difference of 34.6% above the Cork City average (Absolute Difference is 8.4%)
- Household Reference Persons in this ED are more likely to be ‘Employers and Managers’ or ‘Higher Professionals’ (30.1%)
- Residents of this ED are less likely to be unemployed. With 6.8% of the population classified as unemployed, this Electoral Division features a relative difference of 43.8 below the Cork City average (Absolute Difference -5.3%)
- Residents of this Electoral Division are less likely to be of foreign nationality (ex. UK). In this case, 4.1% compares with 10.9% for Cork City.

Age and Marital Status	ED	Cork City	Ireland	Families (% of families)	ED	Cork City	Ireland
Age Dependency Ratio	52.7	42.3	49.3	1 child	29.0	31.0	28.8
Youth Dependency Ratio	19.7	20.9	31.9	2 children	18.4	21.3	24.2
Old Age Dependency Ratio	33.0	21.4	17.4	3 children	10.9	9.8	12.3
Aged 0-4 (%)	2.7	5.1	7.8	4 or more children	5.6	4.0	5.4
Aged 65-84 (%)	20.1	13.5	10.4	Lone Parents	16.4	24.0	18.3
Aged 85+ (%)	1.5	1.5	1.3	Pre-family	10.4	12.1	11.2
Single Population (%)	48.7	57.8	54.2	Empty Nest	8.6	10.1	10.1
Married Population (%)	40.3	31.8	37.2	Pre-School	4.3	8.9	12.0
Separated/Divorced Population (%)	3.9	4.9	4.4	Adolescent	10.6	10.4	11.5
Widowed Population (%)	7.1	5.4	4.2	Adult	35.4	29.9	24.9

Household Composition (% of households)	ED	Cork City	Ireland
1 Person	25.4	29.3	23.7
2 Person	32.8	31.6	29.0
3-5 Person	37.9	36.3	42.9
6 or more Person	3.9	2.8	4.5
Cohabiting Couple	4.7	4.4	4.4
Cohabiting Couple and Children	0.7	2.3	3.3
Two or more Non-related Persons	4.9	9.0	3.8

Education (% of those aged 15+)	ED	Cork City	Ireland
Primary Education or Less	8.3	16.6	15.2
Lower Secondary	15.7	18.6	16.6
Upper Secondary	22.1	19.0	20.0
Technical or Vocational qualification	8.4	7.2	8.6
Advanced Certificate/ Completed Apprenticeship	4.8	4.4	5.7
Higher Certificate	3.3	3.7	4.5
Ordinary Bachelor Degree or National Diploma or Higher	32.7	24.3	24.6

Health (%)	ED	Cork City	Ireland
Population with Fair, Bad or Very Bad General Health	9.0	12.5	9.5
Population with a Disability	13.8	17.7	13.0
Aged 0-14 with a Disability	0.5	1.1	1.2
Aged 15-64 with a Disability	5.8	10.5	7.4
Aged 65+ with a Disability	7.6	6.1	4.4
Population of Carers	4.7	4.5	4.1
Percentage of Carers working 15+ unpaid hours per week	40.0	45.7	44.6

Social Class (% of Household Reference Persons)	ED	Cork City	Ireland
Employers and Managers	18.1	10.5	14.3
Higher Professional	12.0	6.7	6.2
Lower Professional	13.0	9.7	11.0
Non-manual	17.8	18.4	17.6
Manual skilled	6.9	9.1	9.5
Semi-skilled	6.3	9.9	8.4
Unskilled	1.9	4.6	3.8
Own account workers	5.1	3.4	5.2

Migration and Ethnicity (%)	ED	Cork City	Ireland
Other EU (Ex. UK)	2.2	7.2	6.1
Rest of the World	1.9	3.7	3.5
White Irish Traveller	0.0	0.7	0.7
Resident elsewhere one year previous	7.1	10.2	7.3
Able to speak English 'Not Well' or 'Not at all'	0.8	1.6	2.0

Housing (%)	ED	Cork City	Ireland
House/Bungalow	93.9	80.7	87.0
Flat/Apartment	4.9	16.5	10.7
Households built in 1960 or before	43.7	37.7	23.8
Households built from 1961-1990	38.6	33.0	30.4
Households built from 1991-2005	11.5	14.0	30.6
Households built in 2006 or Later	3.0	5.9	10.4
Households with 1 - 3 Rooms	6.9	21.1	15.7
Households with 4 - 6 Rooms	51.3	54.9	51.8
Households with 7 or more Rooms	38.7	18.9	28.5
Households without Central Heating	1.4	2.6	1.6
Households without Public Main	1.7	4.0	21.3
Households with Public Scheme	98.1	94.2	66.2
Households without a PC	25.2	31.6	25.1
Households without Internet Access	26.4	30.4	25.8
Households Owner Occupied with Mortgage	23.4	20.7	35.4
Households Owner Occupied without Mortgage	57.0	32.5	34.4
Households Rented from Private Landlord	16.2	27.0	18.5
Households Rented from Local Authority	0.7	15.4	7.8
Unoccupied Permanent Dwellings	9.6	14.5	16.8

Employment (%)	ED	Cork City	Ireland
Unemployed	6.8	12.1	11.8
Student	13.7	14.7	11.3
Looking After Home/Family	10.7	8.8	9.4
Retired	18.8	15.0	12.7
Unable To Work due to Sickness or Disability	3.3	6.6	4.4
Employed in Building and construction	4.5	3.6	4.8
Employed in Manufacturing industries	11.9	13.5	11.6
Employed in Commerce and Trade	28.8	23.5	25.2
Employed in Transport and Communications	8.3	8.7	8.1
Employed in Public Administration	5.3	4.9	6.3
Employed in Professional Services	26.8	26.0	23.5

Transport (% aged 5+ by Means/Length of Travel to Work, School or College)	ED	Cork City	Ireland
On foot/Bicycle	20.6	33.9	17.0
Public Transport	7.5	9.1	12.9
Car, Motorcycle or Scooter driver	45.1	33.8	40.7
Car passenger	19.9	15.6	18.2
30 minutes or over	17.1	17.3	29.9
% of Households without a Motor Car	14.7	31.8	17.6

‘Ballyphehane A’ Electoral Division (2)



Satellite Image and Street Map of ‘Ballyphehane A’ Electoral Division (Source of Boundary Files: Ordnance Survey Ireland)

Key Points

- This Electoral Division contains a total of 609 persons living in 259 households, which is the fourth lowest of all Electoral Divisions in each case. There has been a 13% reduction in its population between 2006 and 2011 (91 persons)
- Over one in six (17.8%) of households in this ED are rented from the Local Authority
- Unemployment has more than doubled (118.2% increase) between 2006 and 2011, with 11% of the population aged 15 or over unemployed or looking for their first regular job in 2011
- There is a significantly greater proportion of unoccupied houses in this Electoral Division in 2011 compared to 2006, with an Absolute increase of 6.1% (from 6.7% to 12.8%)
- With 7.7% of persons aged fifteen or over in possession of an Ordinary Level Degree, National Diploma or higher, this Electoral Division features a relative difference of 68.3% below the Cork City average (Absolute Difference is -16.6%)
- Almost one in three (32.3%) of those at work in this ED are involved in Commerce and Trade
- 6.7% of the population are carers, which represents a relative difference of 61.3% above the Cork City average
- There is a far smaller proportion of the population of non-Irish nationality than is the norm for Cork City (ex. UK) (1.5% versus 10.9% respectively).

Age and Marital Status	ED	Cork City	Ireland	Families (% of families)	ED	Cork City	Ireland
Age Dependency Ratio	56.6	42.3	49.3	1 child	35.8	31.0	28.8
Youth Dependency Ratio	23.4	20.9	31.9	2 children	19.8	21.3	24.2
Old Age Dependency Ratio	33.2	21.4	17.4	3 children	9.9	9.8	12.3
Aged 0-4 (%)	3.6	5.1	7.8	4 or more children	5.6	4.0	5.4
Aged 65-84 (%)	18.1	13.5	10.4	Lone Parents	24.1	24.0	18.3
Aged 85+ (%)	3.1	1.5	1.3	Pre-family	4.9	12.1	11.2
Single Population (%)	49.3	57.8	54.2	Empty Nest	10.5	10.1	10.1
Married Population (%)	38.1	31.8	37.2	Pre-School	4.3	8.9	12.0
Separated/Divorced Population (%)	4.3	4.9	4.4	Adolescent	15.4	10.4	11.5
Widowed Population (%)	8.4	5.4	4.2	Adult	35.2	29.9	24.9

Household Composition (% of households)	ED	Cork City	Ireland
1 Person	31.7	29.3	23.7
2 Person	30.1	31.6	29.0
3-5 Person	33.6	36.3	42.9
6 or more Person	4.6	2.8	4.5
Cohabiting Couple	1.5	4.4	4.4
Cohabiting Couple and Children	0.8	2.3	3.3
Two or more Non-related Persons	1.2	9.0	3.8

Education (% of those aged 15+)	ED	Cork City	Ireland
Primary Education or Less	25.9	16.6	15.2
Lower Secondary	28.0	18.6	16.6
Upper Secondary	17.7	19.0	20.0
Technical or Vocational qualification	5.5	7.2	8.6
Advanced Certificate/ Completed Apprenticeship	3.6	4.4	5.7
Higher Certificate	2.0	3.7	4.5
Ordinary Bachelor Degree or National Diploma or Higher	7.7	24.3	24.6

Health (%)	ED	Cork City	Ireland
Population with Fair, Bad or Very Bad General Health	17.1	12.5	9.5
Population with a Disability	20.4	17.7	13.0
Aged 0-14 with a Disability	1.0	1.1	1.2
Aged 15-64 with a Disability	8.7	10.5	7.4
Aged 65+ with a Disability	10.7	6.1	4.4
Population of Carers	6.7	4.5	4.1
Percentage of Carers working 15+ unpaid hours per week	46.3	45.7	44.6

Social Class (% of Household Reference Persons)	ED	Cork City	Ireland
Employers and Managers	6.9	10.5	14.3
Higher Professional	1.9	6.7	6.2
Lower Professional	4.2	9.7	11.0
Non-manual	15.4	18.4	17.6
Manual skilled	14.7	9.1	9.5
Semi-skilled	12.4	9.9	8.4
Unskilled	6.6	4.6	3.8
Own account workers	5.0	3.4	5.2

Migration and Ethnicity (%)	ED	Cork City	Ireland
Other EU (Ex. UK)	0.3	7.2	6.1
Rest of the World	1.2	3.7	3.5
White Irish Traveller	0.0	0.7	0.7
Resident elsewhere one year previous	3.6	10.2	7.3
Able to speak English 'Not Well' or 'Not at all'	0.3	1.6	2.0

Housing (%)	ED	Cork City	Ireland
House/Bungalow	98.1	80.7	87.0
Flat/Apartment	0.8	16.5	10.7
Households built in 1960 or before	77.6	37.7	23.8
Households built from 1961-1990	15.4	33.0	30.4
Households built from 1991-2005	2.3	14.0	30.6
Households built in 2006 or Later	0.0	5.9	10.4
Households with 1 - 3 Rooms	12.0	21.1	15.7
Households with 4 - 6 Rooms	74.9	54.9	51.8
Households with 7 or more Rooms	8.1	18.9	28.5
Households without Central Heating	3.1	2.6	1.6
Households without Public Main	5.4	4.0	21.3
Households with Public Scheme	96.5	94.2	66.2
Households without a PC	39.8	31.6	25.1
Households without Internet Access	37.5	30.4	25.8
Households Owner Occupied with Mortgage	25.9	20.7	35.4
Households Owner Occupied without Mortgage	46.7	32.5	34.4
Households Rented from Private Landlord	5.0	27.0	18.5
Households Rented from Local Authority	17.8	15.4	7.8
Unoccupied Permanent Dwellings	12.8	14.5	16.8

Employment (%)	ED	Cork City	Ireland
Unemployed	11.0	12.1	11.8
Student	9.7	14.7	11.3
Looking After Home/Family	12.9	8.8	9.4
Retired	19.1	15.0	12.7
Unable To Work due to Sickness or Disability	8.5	6.6	4.4
Employed in Building and construction	4.5	3.6	4.8
Employed in Manufacturing industries	15.4	13.5	11.6
Employed in Commerce and Trade	32.3	23.5	25.2
Employed in Transport and Communications	6.0	8.7	8.1
Employed in Public Administration	6.0	4.9	6.3
Employed in Professional Services	17.4	26.0	23.5

Transport (% aged 5+ by Means/Length of Travel to Work, School or College)	ED	Cork City	Ireland
On foot/Bicycle	30.7	33.9	17.0
Public Transport	6.3	9.1	12.9
Car, Motorcycle or Scooter driver	35.7	33.8	40.7
Car passenger	18.5	15.6	18.2
30 minutes or over	11.5	17.3	29.9
% of Households without a Motor Car	36.3	31.8	17.6

‘Ballyphehane B’ Electoral Division (3)



Satellite Image and Street Map of “Ballyphehane B’ Electoral Division (Source of Boundary Files: Ordnance Survey Ireland)

Key Points

- This Electoral Division contains a total of 834 persons living in 311 households
- The vast majority (70.4%) of houses in this ED were built in 1960 or earlier
- Over one in six households in this ED (17%) are rented from the Local Authority
- Unemployment more than doubled (124.5%) between 2006 and 2011, with 11.7% of the population aged 15 or over unemployed or looking for their first regular job in 2011
- It has been heavily impacted by the construction downturn. 64.7% less people work in Building and Construction in 2011 compared to 2006 (8.5% absolute change)
- With 7% of persons aged fifteen or over in possession of a third level qualification, this Electoral Division features a relative difference of 71.2% below the Cork City average (Absolute Difference is -17.3%)
- Houses in this ED are far less likely to be rented from a private landlord. It contains the third lowest proportion of rentals of this nature (6.1%), which represents a relative difference of 77.4% below the Cork City average (Absolute Difference is -20.9%)
- Residents of this ED are much less likely to be of foreign nationality (Ex. UK) (2.5% versus 10.9% for Cork City)
- It contains almost twice the proportion of ‘Manual Skilled’ Household Reference Persons. The proportion of ‘Semi-skilled’ and ‘Unskilled’ reference persons are also significantly above the average for Cork City.

Age and Marital Status	ED	Cork City	Ireland	Families (% of families)	ED	Cork City	Ireland
Age Dependency Ratio	50.5	42.3	49.3	1 child	33.0	31.0	28.8
Youth Dependency Ratio	25.5	20.9	31.9	2 children	21.9	21.3	24.2
Old Age Dependency Ratio	25.1	21.4	17.4	3 children	12.1	9.8	12.3
Aged 0-4 (%)	5.4	5.1	7.8	4 or more children	5.4	4.0	5.4
Aged 65-84 (%)	15.3	13.5	10.4	Lone Parents	28.6	24.0	18.3
Aged 85+ (%)	1.3	1.5	1.3	Pre-family	4.0	12.1	11.2
Single Population (%)	52.6	57.8	54.2	Empty Nest	11.6	10.1	10.1
Married Population (%)	36.1	31.8	37.2	Pre-School	8.9	8.9	12.0
Separated/Divorced Population (%)	4.8	4.9	4.4	Adolescent	13.4	10.4	11.5
Widowed Population (%)	6.5	5.4	4.2	Adult	34.4	29.9	24.9

Household Composition (% of households)	ED	Cork City	Ireland
1 Person	27.3	29.3	23.7
2 Person	26.4	31.6	29.0
3-5 Person	41.8	36.3	42.9
6 or more Person	4.5	2.8	4.5
Cohabiting Couple	1.9	4.4	4.4
Cohabiting Couple and Children	1.6	2.3	3.3
Two or more Non-related Persons	1.0	9.0	3.8

Education (% of those aged 15+)	ED	Cork City	Ireland
Primary Education or Less	24.8	16.6	15.2
Lower Secondary	26.5	18.6	16.6
Upper Secondary	17.1	19.0	20.0
Technical or Vocational qualification	9.2	7.2	8.6
Advanced Certificate/ Completed Apprenticeship	4.1	4.4	5.7
Higher Certificate	2.2	3.7	4.5
Ordinary Bachelor Degree or National Diploma or Higher	7.0	24.3	24.6

Health (%)	ED	Cork City	Ireland
Population with Fair, Bad or Very Bad General Health	13.3	12.5	9.5
Population with a Disability	18.6	17.7	13.0
Aged 0-14 with a Disability	1.6	1.1	1.2
Aged 15-64 with a Disability	10.4	10.5	7.4
Aged 65+ with a Disability	6.6	6.1	4.4
Population of Carers	4.1	4.5	4.1
Percentage of Carers working 15+ unpaid hours per week	58.8	45.7	44.6

Social Class (% of Household Reference Persons)	ED	Cork City	Ireland
Employers and Managers	6.4	10.5	14.3
Higher Professional	2.3	6.7	6.2
Lower Professional	5.5	9.7	11.0
Non-manual	15.8	18.4	17.6
Manual skilled	17.4	9.1	9.5
Semi-skilled	12.2	9.9	8.4
Unskilled	7.4	4.6	3.8
Own account workers	2.3	3.4	5.2

Migration and Ethnicity (%)	ED	Cork City	Ireland
Other EU (Ex. UK)	1.8	7.2	6.1
Rest of the World	0.7	3.7	3.5
White Irish Traveller	0.0	0.7	0.7
Resident elsewhere one year previous	3.0	10.2	7.3
Able to speak English 'Not Well' or 'Not at all'	0.4	1.6	2.0

Housing (%)	ED	Cork City	Ireland
House/Bungalow	95.5	80.7	87.0
Flat/Apartment	2.9	16.5	10.7
Households built in 1960 or before	70.4	37.7	23.8
Households built from 1961-1990	19.9	33.0	30.4
Households built from 1991-2005	1.6	14.0	30.6
Households built in 2006 or Later	0.6	5.9	10.4
Households with 1 - 3 Rooms	9.0	21.1	15.7
Households with 4 - 6 Rooms	75.2	54.9	51.8
Households with 7 or more Rooms	8.0	18.9	28.5
Households without Central Heating	2.6	2.6	1.6
Households without Public Main	4.2	4.0	21.3
Households with Public Scheme	94.9	94.2	66.2
Households without a PC	38.9	31.6	25.1
Households without Internet Access	37.3	30.4	25.8
Households Owner Occupied with Mortgage	29.3	20.7	35.4
Households Owner Occupied without Mortgage	41.8	32.5	34.4
Households Rented from Private Landlord	6.1	27.0	18.5
Households Rented from Local Authority	17.0	15.4	7.8
Unoccupied Permanent Dwellings	10.1	14.5	16.8

Employment (%)	ED	Cork City	Ireland
Unemployed	11.7	12.1	11.8
Student	11.0	14.7	11.3
Looking After Home/Family	11.5	8.8	9.4
Retired	17.0	15.0	12.7
Unable To Work due to Sickness or Disability	7.9	6.6	4.4
Employed in Building and construction	4.6	3.6	4.8
Employed in Manufacturing industries	9.6	13.5	11.6
Employed in Commerce and Trade	30.4	23.5	25.2
Employed in Transport and Communications	8.6	8.7	8.1
Employed in Public Administration	4.6	4.9	6.3
Employed in Professional Services	22.1	26.0	23.5

Transport (% aged 5+ by Means/Length of Travel to Work, School or College)	ED	Cork City	Ireland
On foot/Bicycle	35.0	33.9	17.0
Public Transport	6.7	9.1	12.9
Car, Motorcycle or Scooter driver	30.8	33.8	40.7
Car passenger	18.8	15.6	18.2
30 minutes or over	13.6	17.3	29.9
% of Households without a Motor Car	30.5	31.8	17.6

'Bishopstown A' Electoral Division (4)



Satellite Image and Street Map of "Bishopstown A" Electoral Division (Source of Boundary Files: Ordnance Survey Ireland)

Key Points

- This Electoral Division has a total of 1,326 persons living in 549 households
- There has been a 21.7% reduction in its population between 2006 and 2011 (368 persons)
- It contains the greatest proportion of households built from 1991 to 2005 (40%), which represents a relative difference of 185.7% above the Cork City average (Absolute Difference is 26%)
- It contains the second greatest proportion of households with unoccupied permanent dwellings (35.3%), which represents a relative difference of 143.4% above the Cork City average (Absolute Difference is 20.8%). This has increased by an absolute number of 14.9% between 2006 and 2011
- It contains the second greatest proportion of students (52.6%), which represents a relative difference of 257.8% above the Cork City average (Absolute Difference is 37.9%). This can be explained by its proximity to both University College Cork and Cork Institute of Technology
- Houses in this ED are almost twice as likely to be rented from a private landlord (52.5% are). This is also likely attributable to its proximity to two third level institutions
- It contains the second greatest proportion of persons aged 15 or over who possess an Ordinary Level Degree, National Diploma or higher(49.2%), which represents a relative difference of 102.5% above the Cork City average (Absolute Difference is 24.9%)
- It contains the third lowest proportion of unemployed persons (4.4%), which represents a relative difference of 63.6% below the Cork City average (Absolute Difference is -7.7%)
- With 9 % of the population living with a disability, this Electoral Division features a relative difference of 49.2% below the Cork City average (Absolute Difference is -8.7%).

Age and Marital Status	ED	Cork City	Ireland	Families (% of families)	ED	Cork City	Ireland
Age Dependency Ratio	22.0	42.3	49.3	1 child	23.5	31.0	28.8
Youth Dependency Ratio	9.6	20.9	31.9	2 children	22.0	21.3	24.2
Old Age Dependency Ratio	12.4	21.4	17.4	3 children	9.5	9.8	12.3
Aged 0-4 (%)	3.2	5.1	7.8	4 or more children	3.0	4.0	5.4
Aged 65-84 (%)	9.4	13.5	10.4	Lone Parents	17.5	24.0	18.3
Aged 85+ (%)	0.8	1.5	1.3	Pre-family	18.5	12.1	11.2
Single Population (%)	73.3	57.8	54.2	Empty Nest	12.0	10.1	10.1
Married Population (%)	21.0	31.8	37.2	Pre-School	8.5	8.9	12.0
Separated/Divorced Population (%)	2.0	4.9	4.4	Adolescent	8.5	10.4	11.5
Widowed Population (%)	3.7	5.4	4.2	Adult	27.0	29.9	24.9

Household Composition (% of households)	ED	Cork City	Ireland
1 Person	27.1	29.3	23.7
2 Person	33.5	31.6	29.0
3-5 Person	37.3	36.3	42.9
6 or more Person	2.0	2.8	4.5
Cohabiting Couple	4.2	4.4	4.4
Cohabiting Couple and Children	0.5	2.3	3.3
Two or more Non-related Persons	34.6	9.0	3.8

Education (% of those aged 15+)	ED	Cork City	Ireland
Primary Education or Less	8.3	16.6	15.2
Lower Secondary	10.3	18.6	16.6
Upper Secondary	15.0	19.0	20.0
Technical or Vocational qualification	5.3	7.2	8.6
Advanced Certificate/ Completed Apprenticeship	3.9	4.4	5.7
Higher Certificate	5.1	3.7	4.5
Ordinary Bachelor Degree or National Diploma or Higher	49.2	24.3	24.6

Health (%)	ED	Cork City	Ireland
Population with Fair, Bad or Very Bad General Health	6.0	12.5	9.5
Population with a Disability	9.0	17.7	13.0
Aged 0-14 with a Disability	0.9	1.1	1.2
Aged 15-64 with a Disability	6.0	10.5	7.4
Aged 65+ with a Disability	2.0	6.1	4.4
Population of Carers	3.1	4.5	4.1
Percentage of Carers working 15+ unpaid hours per week	26.8	45.7	44.6

Social Class (% of Household Reference Persons)	ED	Cork City	Ireland
Employers and Managers	8.4	10.5	14.3
Higher Professional	10.4	6.7	6.2
Lower Professional	9.1	9.7	11.0
Non-manual	8.7	18.4	17.6
Manual skilled	2.7	9.1	9.5
Semi-skilled	3.3	9.9	8.4
Unskilled	0.5	4.6	3.8
Own account workers	2.7	3.4	5.2

Migration and Ethnicity (%)	ED	Cork City	Ireland
Other EU (Ex. UK)	5.2	7.2	6.1
Rest of the World	4.3	3.7	3.5
White Irish Traveller	3.6	0.7	0.7
Resident elsewhere one year previous	22.2	10.2	7.3
Able to speak English 'Not Well' or 'Not at all'	1.1	1.6	2.0

Housing (%)	ED	Cork City	Ireland
House/Bungalow	50.3	80.7	87.0
Flat/Apartment	45.5	16.5	10.7
Households built in 1960 or before	27.2	37.7	23.8
Households built from 1961-1990	9.5	33.0	30.4
Households built from 1991-2005	40.0	14.0	30.6
Households built in 2006 or Later	12.1	5.9	10.4
Households with 1 - 3 Rooms	16.9	21.1	15.7
Households with 4 - 6 Rooms	57.9	54.9	51.8
Households with 7 or more Rooms	21.8	18.9	28.5
Households without Central Heating	1.7	2.6	1.6
Households without Public Main	4.1	4.0	21.3
Households with Public Scheme	89.4	94.2	66.2
Households without a PC	28.5	31.6	25.1
Households without Internet Access	12.3	30.4	25.8
Households Owner Occupied with Mortgage	14.5	20.7	35.4
Households Owner Occupied without Mortgage	23.3	32.5	34.4
Households Rented from Private Landlord	52.5	27.0	18.5
Households Rented from Local Authority	3.5	15.4	7.8
Unoccupied Permanent Dwellings	35.3	14.5	16.8

Employment (%)	ED	Cork City	Ireland
Unemployed	4.4	12.1	11.8
Student	52.6	14.7	11.3
Looking After Home/Family	5.3	8.8	9.4
Retired	8.8	15.0	12.7
Unable To Work due to Sickness or Disability	1.0	6.6	4.4
Employed in Building and construction	3.6	3.6	4.8
Employed in Manufacturing industries	11.9	13.5	11.6
Employed in Commerce and Trade	19.9	23.5	25.2
Employed in Transport and Communications	4.7	8.7	8.1
Employed in Public Administration	6.2	4.9	6.3
Employed in Professional Services	39.8	26.0	23.5

Transport (% aged 5+ by Means/Length of Travel to Work, School or College)	ED	Cork City	Ireland
On foot/Bicycle	62.6	33.9	17.0
Public Transport	3.3	9.1	12.9
Car, Motorcycle or Scooter driver	22.0	33.8	40.7
Car passenger	8.7	15.6	18.2
30 minutes or over	9.3	17.3	29.9
% of Households without a Motor Car	28.3	31.8	17.6

‘Bishopstown B’ Electoral Division (17)



Satellite Image and Street Map of ‘Bishopstown B’ Electoral Division (Source of Boundary Files: Ordnance Survey Ireland)

Key Points

- This Electoral Division contains a total of 1,950 persons living in 690 households
- Unemployment has increased by 139.8% between 2006 and 2011, with 8.0% of the population aged 15 or over unemployed or looking for their first regular job in 2011. However, unemployment still remains 33.9% lower than the Cork City average (4.1% absolute)
- Approximately one in six households (14.9%) in this ED are rented from the Local Authority
- It was heavily impacted by the construction downturn. 73.0% less persons work in Building and Construction in 2011 compared to 2006 (7.9% absolute change)
- It contains 33.1% more households that are owner occupied without a mortgage as of 2011 compared to 2006 (8.7% Absolute Difference)
- It contains the fourth greatest proportion of households built between 1961 and 1990 (67.1%), which represents a relative difference of 103.3% above the Cork City average (Absolute Difference is 34.1%)
- 40.3% of those employed in this ED work in Professional Services. This is over 50% greater than the average for Cork city (26.0%)
- Residents of this ED are much less likely to be of non-Irish nationality (ex. UK) - 4.5%
- Residents of this ED are more than twice as likely to be students (32% versus 14.7% for Cork City). This is likely attributable to its proximity to University College Cork and Cork Institute of Technology
- It contains the greatest proportion of families classified as adult (42.6%), which represents a relative difference of 42.5% above the Cork City average (Absolute Difference is 12.7%).

Age and Marital Status	ED	Cork City	Ireland	Families (% of families)	ED	Cork City	Ireland
Age Dependency Ratio	34.4	42.3	49.3	1 child	29.2	31.0	28.8
Youth Dependency Ratio	15.2	20.9	31.9	2 children	23.8	21.3	24.2
Old Age Dependency Ratio	19.2	21.4	17.4	3 children	10.2	9.8	12.3
Aged 0-4 (%)	2.9	5.1	7.8	4 or more children	5.1	4.0	5.4
Aged 65-84 (%)	13.6	13.5	10.4	Lone Parents	21.8	24.0	18.3
Aged 85+ (%)	0.7	1.5	1.3	Pre-family	5.3	12.1	11.2
Single Population (%)	59.1	57.8	54.2	Empty Nest	12.3	10.1	10.1
Married Population (%)	31.9	31.8	37.2	Pre-School	4.4	8.9	12.0
Separated/Divorced Population (%)	4.4	4.9	4.4	Adolescent	9.5	10.4	11.5
Widowed Population (%)	4.6	5.4	4.2	Adult	42.6	29.9	24.9

Household Composition (% of households)	ED	Cork City	Ireland
1 Person	24.5	29.3	23.7
2 Person	31.0	31.6	29.0
3-5 Person	40.6	36.3	42.9
6 or more Person	3.9	2.8	4.5
Cohabiting Couple	2.2	4.4	4.4
Cohabiting Couple and Children	0.9	2.3	3.3
Two or more Non-related Persons	13.2	9.0	3.8

Education (% of those aged 15+)	ED	Cork City	Ireland
Primary Education or Less	18.7	16.6	15.2
Lower Secondary	18.0	18.6	16.6
Upper Secondary	19.0	19.0	20.0
Technical or Vocational qualification	7.4	7.2	8.6
Advanced Certificate/ Completed Apprenticeship	4.0	4.4	5.7
Higher Certificate	4.4	3.7	4.5
Ordinary Bachelor Degree or National Diploma or Higher	27.5	24.3	24.6

Health (%)	ED	Cork City	Ireland
Population with Fair, Bad or Very Bad General Health	9.8	12.5	9.5
Population with a Disability	14.0	17.7	13.0
Aged 0-14 with a Disability	0.6	1.1	1.2
Aged 15-64 with a Disability	8.8	10.5	7.4
Aged 65+ with a Disability	4.7	6.1	4.4
Population of Carers	4.8	4.5	4.1
Percentage of Carers working 15+ unpaid hours per week	38.7	45.7	44.6

Social Class (% of Household Reference Persons)	ED	Cork City	Ireland
Employers and Managers	11.3	10.5	14.3
Higher Professional	6.7	6.7	6.2
Lower Professional	12.9	9.7	11.0
Non-manual	15.8	18.4	17.6
Manual skilled	9.7	9.1	9.5
Semi-skilled	8.1	9.9	8.4
Unskilled	4.3	4.6	3.8
Own account workers	3.2	3.4	5.2

Migration and Ethnicity (%)	ED	Cork City	Ireland
Other EU (Ex. UK)	3.2	7.2	6.1
Rest of the World	1.3	3.7	3.5
White Irish Traveller	0.1	0.7	0.7
Resident elsewhere one year previous	11.4	10.2	7.3
Able to speak English 'Not Well' or 'Not at all'	0.9	1.6	2.0

Housing (%)	ED	Cork City	Ireland
House/Bungalow	84.5	80.7	87.0
Flat/Apartment	13.8	16.5	10.7
Households built in 1960 or before	8.1	37.7	23.8
Households built from 1961-1990	67.1	33.0	30.4
Households built from 1991-2005	16.4	14.0	30.6
Households built in 2006 or Later	1.0	5.9	10.4
Households with 1 - 3 Rooms	11.7	21.1	15.7
Households with 4 - 6 Rooms	57.2	54.9	51.8
Households with 7 or more Rooms	24.8	18.9	28.5
Households without Central Heating	1.2	2.6	1.6
Households without Public Main	4.3	4.0	21.3
Households with Public Scheme	93.9	94.2	66.2
Households without a PC	31.2	31.6	25.1
Households without Internet Access	27.2	30.4	25.8
Households Owner Occupied with Mortgage	19.9	20.7	35.4
Households Owner Occupied without Mortgage	34.8	32.5	34.4
Households Rented from Private Landlord	24.6	27.0	18.5
Households Rented from Local Authority	14.9	15.4	7.8
Unoccupied Permanent Dwellings		14.5	16.8

Employment (%)	ED	Cork City	Ireland
Unemployed	8.0	12.1	11.8
Student	32.0	14.7	11.3
Looking After Home/Family	9.1	8.8	9.4
Retired	13.6	15.0	12.7
Unable To Work due to Sickness or Disability	5.3	6.6	4.4
Employed in Building and construction	2.9	3.6	4.8
Employed in Manufacturing industries	13.7	13.5	11.6
Employed in Commerce and Trade	19.5	23.5	25.2
Employed in Transport and Communications	4.6	8.7	8.1
Employed in Public Administration	7.1	4.9	6.3
Employed in Professional Services	40.3	26.0	23.5

Transport (% aged 5+ by Means/Length of Travel to Work, School or College)	ED	Cork City	Ireland
On foot/Bicycle	39.1	33.9	17.0
Public Transport	10.0	9.1	12.9
Car, Motorcycle or Scooter driver	31.7	33.8	40.7
Car passenger	14.8	15.6	18.2
30 minutes or over	16.9	17.3	29.9
% of Households without a Motor Car	18.6	31.8	17.6

‘Bishopstown C’ Electoral Division (5)



Satellite Image and Street Map of ‘Bishopstown C’ Electoral Division (Source of Boundary Files: Ordnance Survey Ireland)

Key Points

- This ED has the third greatest number of persons and households (4,726 persons and 1,558 respectively)
- The percentage of the population aged four or under increased by 95.5% between 2006 and 2011 (2.5% absolute change)
- Over half (58.4%) of households were built between 1961 and 1990
- Over half of households (54%) comprise seven or more rooms. This compares to an average of 18.9% for Cork City
- The proportion of household reference persons classified as Employers and Managers, Higher Professionals and Lower Professionals (at 16.8%, 15% and 15% respectively) are all significantly over the average for Cork City
- With 35.1% of those aged fifteen or over in possession of an Ordinary Level Degree, National Diploma or Higher, this Electoral Division features a relative difference of 44.4% above the Cork City average (Absolute Difference is 10.8%)
- With 5.9% of the population classified as unemployed, this Electoral Division features a relative difference of 51.2% below the Cork City average (Absolute Difference -6.2%)
- With a 2.8% proportion of the population consisting of persons of other EU nationalities, this Electoral Division features a relative difference of 61.1% below the Cork City average (Absolute Difference is -4.4%)
- It contains the third greatest proportion of households with seven-or-more rooms (54%), which represents a relative difference of 185.7% above the Cork City average (Absolute Difference is 35.1%).

Age and Marital Status	ED	Cork City	Ireland	Families (% of families)	ED	Cork City	Ireland
Age Dependency Ratio	58.7	42.3	49.3	1 child	28.3	31.0	28.8
Youth Dependency Ratio	18.3	20.9	31.9	2 children	19.1	21.3	24.2
Old Age Dependency Ratio	40.4	21.4	17.4	3 children	9.3	9.8	12.3
Aged 0-4 (%)	5.1	5.1	7.8	4 or more children	4.1	4.0	5.4
Aged 65-84 (%)	22.6	13.5	10.4	Lone Parents	17.5	24.0	18.3
Aged 85+ (%)	2.9	1.5	1.3	Pre-family	4.4	12.1	11.2
Single Population (%)	47.8	57.8	54.2	Empty Nest	10.9	10.1	10.1
Married Population (%)	40.9	31.8	37.2	Pre-School	4.6	8.9	12.0
Separated/Divorced Population (%)	3.1	4.9	4.4	Adolescent	8.6	10.4	11.5
Widowed Population (%)	8.2	5.4	4.2	Adult	37.7	29.9	24.9

Household Composition (% of households)	ED	Cork City	Ireland
1 Person	23.2	29.3	23.7
2 Person	34.1	31.6	29.0
3-5 Person	39.6	36.3	42.9
6 or more Person	3.1	2.8	4.5
Cohabiting Couple	1.3	4.4	4.4
Cohabiting Couple and Children	0.8	2.3	3.3
Two or more Non-related Persons	9.5	9.0	3.8

Education (% of those aged 15+)	ED	Cork City	Ireland
Primary Education or Less	11.8	16.6	15.2
Lower Secondary	13.1	18.6	16.6
Upper Secondary	21.3	19.0	20.0
Technical or Vocational qualification	5.9	7.2	8.6
Advanced Certificate/ Completed Apprenticeship	3.8	4.4	5.7
Higher Certificate	4.4	3.7	4.5
Ordinary Bachelor Degree or National Diploma or Higher	35.1	24.3	24.6

Health (%)	ED	Cork City	Ireland
Population with Fair, Bad or Very Bad General Health	14.1	12.5	9.5
Population with a Disability	18.8	17.7	13.0
Aged 0-14 with a Disability	0.8	1.1	1.2
Aged 15-64 with a Disability	8.4	10.5	7.4
Aged 65+ with a Disability	9.6	6.1	4.4
Population of Carers	4.6	4.5	4.1
Percentage of Carers working 15+ unpaid hours per week	44.0	45.7	44.6

Social Class (% of Household Reference Persons)	ED	Cork City	Ireland
Employers and Managers	16.8	10.5	14.3
Higher Professional	15.0	6.7	6.2
Lower Professional	15.0	9.7	11.0
Non-manual	14.5	18.4	17.6
Manual skilled	5.8	9.1	9.5
Semi-skilled	5.6	9.9	8.4
Unskilled	1.4	4.6	3.8
Own account workers	3.5	3.4	5.2

Migration and Ethnicity (%)	ED	Cork City	Ireland
Other EU (Ex. UK)	2.8	7.2	6.1
Rest of the World	2.7	3.7	3.5
White Irish Traveller	0.2	0.7	0.7
Resident elsewhere one year previous	9.8	10.2	7.3
Able to speak English 'Not Well' or 'Not at all'	1.0	1.6	2.0

Housing (%)	ED	Cork City	Ireland
House/Bungalow	93.7	80.7	87.0
Flat/Apartment	5.3	16.5	10.7
Households built in 1960 or before	25.0	37.7	23.8
Households built from 1961-1990	58.4	33.0	30.4
Households built from 1991-2005	8.4	14.0	30.6
Households built in 2006 or Later	1.2	5.9	10.4
Households with 1 - 3 Rooms	5.8	21.1	15.7
Households with 4 - 6 Rooms	36.3	54.9	51.8
Households with 7 or more Rooms	54.0	18.9	28.5
Households without Central Heating	1.2	2.6	1.6
Households without Public Main	2.4	4.0	21.3
Households with Public Scheme	96.0	94.2	66.2
Households without a PC	24.0	31.6	25.1
Households without Internet Access	22.6	30.4	25.8
Households Owner Occupied with Mortgage	20.2	20.7	35.4
Households Owner Occupied without Mortgage	52.8	32.5	34.4
Households Rented from Private Landlord	17.0	27.0	18.5
Households Rented from Local Authority	7.5	15.4	7.8
Unoccupied Permanent Dwellings	11.4	14.5	16.8

Employment (%)	ED	Cork City	Ireland
Unemployed	5.9	12.1	11.8
Student	19.8	14.7	11.3
Looking After Home/Family	10.1	8.8	9.4
Retired	24.0	15.0	12.7
Unable To Work due to Sickness or Disability	5.4	6.6	4.4
Employed in Building and construction	3.5	3.6	4.8
Employed in Manufacturing industries	9.7	13.5	11.6
Employed in Commerce and Trade	23.1	23.5	25.2
Employed in Transport and Communications	6.6	8.7	8.1
Employed in Public Administration	6.2	4.9	6.3
Employed in Professional Services	36.8	26.0	23.5

Transport (% aged 5+ by Means/Length of Travel to Work, School or College)	ED	Cork City	Ireland
On foot/Bicycle	39.5	33.9	17.0
Public Transport	6.0	9.1	12.9
Car, Motorcycle or Scooter driver	37.4	33.8	40.7
Car passenger	11.2	15.6	18.2
30 minutes or over	14.7	17.3	29.9
% of Households without a Motor Car	12.5	31.8	17.6

'Bishopstown D' Electoral Division (6)



Satellite Image and Street Map of 'Bishopstown D' Electoral Division (Source of Boundary Files: Ordnance Survey Ireland)

Key Points

- This Electoral Division contains a total of 1,473 persons living in 613 households
- The majority (74.7%) of houses in this ED were built between 1961 and 1990
- Unemployment in this ED has increased by 144.0% between 2006 and 2011, with 5.8% of the population aged 15 or over unemployed or looking for their first regular job in 2011. The level of employment as of 2011 is less than half of the average for Cork City (12.1%)
- With 42.6% of those aged 15 or over in possession of a third level qualification, this Electoral Division features a relative difference of 75.3% above the Cork City average (Absolute Difference is 18.3%)
- 41.5% of those at work in this ED are employed in Professional Services. This is over 50% greater than the average for Cork City
- It contains the third greatest proportion of persons who travel to work, school or college by car, motorcycle or scooter (49.3%), which represents a relative difference of 45.9% above the Cork City average (Absolute Difference is 15.5%)
- Residents of this ED are much less likely to be of foreign nationality (ex. UK), with this being the case for 3.5% of people. This compares with 10.9% for Cork City and 9.6% nationally
- It contains the greatest proportion of households with seven-or-more rooms (63.3%), which represents a relative difference of 234.9% above the Cork City average (Absolute Difference is 44.4%).

Age and Marital Status	ED	Cork City	Ireland	Families (% of families)	ED	Cork City	Ireland
Age Dependency Ratio	58.2	42.3	49.3	1 child	27.5	31.0	28.8
Youth Dependency Ratio	17.2	20.9	31.9	2 children	18.0	21.3	24.2
Old Age Dependency Ratio	41.0	21.4	17.4	3 children	11.0	9.8	12.3
Aged 0-4 (%)	3.6	5.1	7.8	4 or more children	3.3	4.0	5.4
Aged 65-84 (%)	23.8	13.5	10.4	Lone Parents	17.3	24.0	18.3
Aged 85+ (%)	2.2	1.5	1.3	Pre-family	3.3	12.1	11.2
Single Population (%)	45.5	57.8	54.2	Empty Nest	15.0	10.1	10.1
Married Population (%)	42.8	31.8	37.2	Pre-School	4.0	8.9	12.0
Separated/Divorced Population (%)	4.3	4.9	4.4	Adolescent	7.3	10.4	11.5
Widowed Population (%)	7.4	5.4	4.2	Adult	37.3	29.9	24.9

Household Composition (% of households)	ED	Cork City	Ireland
1 Person	27.6	29.3	23.7
2 Person	34.4	31.6	29.0
3-5 Person	35.2	36.3	42.9
6 or more Person	2.8	2.8	4.5
Cohabiting Couple	0.8	4.4	4.4
Cohabiting Couple and Children	1.1	2.3	3.3
Two or more Non-related Persons	5.7	9.0	3.8

Education (% of those aged 15+)	ED	Cork City	Ireland
Primary Education or Less	5.0	16.6	15.2
Lower Secondary	11.3	18.6	16.6
Upper Secondary	24.6	19.0	20.0
Technical or Vocational qualification	6.8	7.2	8.6
Advanced Certificate/ Completed Apprenticeship	4.8	4.4	5.7
Higher Certificate	4.0	3.7	4.5
Ordinary Bachelor Degree or National Diploma or Higher	42.6	24.3	24.6

Health (%)	ED	Cork City	Ireland
Population with Fair, Bad or Very Bad General Health	9.3	12.5	9.5
Population with a Disability	16.0	17.7	13.0
Aged 0-14 with a Disability	1.0	1.1	1.2
Aged 15-64 with a Disability	7.0	10.5	7.4
Aged 65+ with a Disability	8.0	6.1	4.4
Population of Carers	5.7	4.5	4.1
Percentage of Carers working 15+ unpaid hours per week	45.2	45.7	44.6

Social Class (% of Household Reference Persons)	ED	Cork City	Ireland
Employers and Managers	14.4	10.5	14.3
Higher Professional	14.5	6.7	6.2
Lower Professional	19.7	9.7	11.0
Non-manual	18.6	18.4	17.6
Manual skilled	6.5	9.1	9.5
Semi-skilled	3.3	9.9	8.4
Unskilled	1.0	4.6	3.8
Own account workers	3.4	3.4	5.2

Migration and Ethnicity (%)	ED	Cork City	Ireland
Other EU (Ex. UK)	1.9	7.2	6.1
Rest of the World	1.6	3.7	3.5
White Irish Traveller	0.0	0.7	0.7
Resident elsewhere one year previous	7.9	10.2	7.3
Able to speak English 'Not Well' or 'Not at all'	0.9	1.6	2.0

Housing (%)	ED	Cork City	Ireland
House/Bungalow	94.6	80.7	87.0
Flat/Apartment	2.0	16.5	10.7
Households built in 1960 or before	17.8	37.7	23.8
Households built from 1961-1990	74.7	33.0	30.4
Households built from 1991-2005	3.8	14.0	30.6
Households built in 2006 or Later	1.6	5.9	10.4
Households with 1 - 3 Rooms	7.0	21.1	15.7
Households with 4 - 6 Rooms	27.6	54.9	51.8
Households with 7 or more Rooms	63.3	18.9	28.5
Households without Central Heating	0.8	2.6	1.6
Households without Public Main	1.1	4.0	21.3
Households with Public Scheme	97.2	94.2	66.2
Households without a PC	25.8	31.6	25.1
Households without Internet Access	25.4	30.4	25.8
Households Owner Occupied with Mortgage	20.9	20.7	35.4
Households Owner Occupied without Mortgage	59.4	32.5	34.4
Households Rented from Private Landlord	17.3	27.0	18.5
Households Rented from Local Authority	0.3	15.4	7.8
Unoccupied Permanent Dwellings	9.5	14.5	16.8

Employment (%)	ED	Cork City	Ireland
Unemployed	5.8	12.1	11.8
Student	15.5	14.7	11.3
Looking After Home/Family	11.7	8.8	9.4
Retired	23.2	15.0	12.7
Unable To Work due to Sickness or Disability	2.7	6.6	4.4
Employed in Building and construction	4.1	3.6	4.8
Employed in Manufacturing industries	10.5	13.5	11.6
Employed in Commerce and Trade	19.3	23.5	25.2
Employed in Transport and Communications	7.5	8.7	8.1
Employed in Public Administration	6.7	4.9	6.3
Employed in Professional Services	41.5	26.0	23.5

Transport (% aged 5+ by Means/Length of Travel to Work, School or College)	ED	Cork City	Ireland
On foot/Bicycle	19.6	33.9	17.0
Public Transport	7.7	9.1	12.9
Car, Motorcycle or Scooter driver	49.3	33.8	40.7
Car passenger	18.4	15.6	18.2
30 minutes or over	16.6	17.3	29.9
% of Households without a Motor Car	11.4	31.8	17.6

‘Bishopstown E’ Electoral Division (7)



Satellite Image and Street Map of ‘Bishopstown E’ Electoral Division (Source of Boundary Files: Ordnance Survey Ireland)

Key Points

- This Electoral Division contains a total of 3,072 persons living in 1,209 households
- It contains the greatest proportion of households built from 1961 to 1990 (81.8%)
- Houses in this ED are more likely to be owner occupied without a mortgage, with this being the case for 49.3% of households (32.5% average for Cork City)
- The Old Age Dependency Ratio of this ED (32.1) is significantly higher than Cork City (21.4). This is evidenced by the fact that the proportion of the population aged between 65 and 84 (19.8%) is significantly higher than the average for Cork City (13.5%)
- With 7.9% of the population classified as unemployed, this Electoral Division features a relative difference of 34.7% below the Cork City average (Absolute Difference of -4.2%)
- With 34.7% of those aged 15 or over in possession of a third level qualification, this Electoral Division features a relative difference of 42.8% above the Cork City average (Absolute Difference of 10.4%)
- This ED contains the second greatest proportion of persons of non-EU nationality in Cork City (13.4% versus a 3.7% average for Cork City). A possible explanation for this is that there are foreign nationals in this ED who are working in Cork University Hospital nearby
- There has been a significant increase in the proportion of the population who are of non-Irish nationality between 2006 and 2011, with an absolute increase of 5.3% (from 15.2% to 20.5%).

Age and Marital Status	ED	Cork City	Ireland	Families (% of families)	ED	Cork City	Ireland
Age Dependency Ratio	52.8	42.3	49.3	1 child	28.7	31.0	28.8
Youth Dependency Ratio	20.6	20.9	31.9	2 children	19.6	21.3	24.2
Old Age Dependency Ratio	32.1	21.4	17.4	3 children	8.6	9.8	12.3
Aged 0-4 (%)	5.5	5.1	7.8	4 or more children	3.1	4.0	5.4
Aged 65-84 (%)	19.8	13.5	10.4	Lone Parents	15.4	24.0	18.3
Aged 85+ (%)	1.2	1.5	1.3	Pre-family	10.1	12.1	11.2
Single Population (%)	54.5	57.8	54.2	Empty Nest	7.9	10.1	10.1
Married Population (%)	37.0	31.8	37.2	Pre-School	10.4	8.9	12.0
Separated/Divorced Population (%)	2.6	4.9	4.4	Adolescent	7.7	10.4	11.5
Widowed Population (%)	5.9	5.4	4.2	Adult	25.2	29.9	24.9

Household Composition (% of households)	ED	Cork City	Ireland
1 Person	27.4	29.3	23.7
2 Person	30.4	31.6	29.0
3-5 Person	39.8	36.3	42.9
6 or more Person	2.5	2.8	4.5
Cohabiting Couple	2.3	4.4	4.4
Cohabiting Couple and Children	1.7	2.3	3.3
Two or more Non-related Persons	11.6	9.0	3.8

Education (% of those aged 15+)	ED	Cork City	Ireland
Primary Education or Less	10.6	16.6	15.2
Lower Secondary	16.1	18.6	16.6
Upper Secondary	20.3	19.0	20.0
Technical or Vocational qualification	7.8	7.2	8.6
Advanced Certificate/ Completed Apprenticeship	4.3	4.4	5.7
Higher Certificate	3.9	3.7	4.5
Ordinary Bachelor Degree or National Diploma or Higher	34.7	24.3	24.6

Health (%)	ED	Cork City	Ireland
Population with Fair, Bad or Very Bad General Health	9.5	12.5	9.5
Population with a Disability	12.9	17.7	13.0
Aged 0-14 with a Disability	0.6	1.1	1.2
Aged 15-64 with a Disability	6.3	10.5	7.4
Aged 65+ with a Disability	6.0	6.1	4.4
Population of Carers	5.7	4.5	4.1
Percentage of Carers working 15+ unpaid hours per week	49.4	45.7	44.6

Social Class (% of Household Reference Persons)	ED	Cork City	Ireland
Employers and Managers	11.6	10.5	14.3
Higher Professional	9.8	6.7	6.2
Lower Professional	17.5	9.7	11.0
Non-manual	20.1	18.4	17.6
Manual skilled	8.4	9.1	9.5
Semi-skilled	8.0	9.9	8.4
Unskilled	2.0	4.6	3.8
Own account workers	3.2	3.4	5.2

Migration and Ethnicity (%)	ED	Cork City	Ireland
Other EU (Ex. UK)	7.1	7.2	6.1
Rest of the World	13.4	3.7	3.5
White Irish Traveller	0.5	0.7	0.7
Resident elsewhere one year previous	12.9	10.2	7.3
Able to speak English 'Not Well' or 'Not at all'	3.3	1.6	2.0

Housing (%)	ED	Cork City	Ireland
House/Bungalow	91.5	80.7	87.0
Flat/Apartment	7.4	16.5	10.7
Households built in 1960 or before	10.5	37.7	23.8
Households built from 1961-1990	81.8	33.0	30.4
Households built from 1991-2005	2.3	14.0	30.6
Households built in 2006 or Later	1.0	5.9	10.4
Households with 1 - 3 Rooms	10.1	21.1	15.7
Households with 4 - 6 Rooms	58.0	54.9	51.8
Households with 7 or more Rooms	28.5	18.9	28.5
Households without Central Heating	0.7	2.6	1.6
Households without Public Main	1.5	4.0	21.3
Households with Public Scheme	95.7	94.2	66.2
Households without a PC	25.2	31.6	25.1
Households without Internet Access	24.2	30.4	25.8
Households Owner Occupied with Mortgage	14.1	20.7	35.4
Households Owner Occupied without Mortgage	49.3	32.5	34.4
Households Rented from Private Landlord	33.9	27.0	18.5
Households Rented from Local Authority	0.2	15.4	7.8
Unoccupied Permanent Dwellings	11.1	14.5	16.8

Employment (%)	ED	Cork City	Ireland
Unemployed	7.9	12.1	11.8
Student	15.7	14.7	11.3
Looking After Home/Family	8.6	8.8	9.4
Retired	19.9	15.0	12.7
Unable To Work due to Sickness or Disability	3.1	6.6	4.4
Employed in Building and construction	4.0	3.6	4.8
Employed in Manufacturing industries	10.2	13.5	11.6
Employed in Commerce and Trade	20.2	23.5	25.2
Employed in Transport and Communications	5.7	8.7	8.1
Employed in Public Administration	5.6	4.9	6.3
Employed in Professional Services	40.9	26.0	23.5

Transport (% aged 5+ by Means/Length of Travel to Work, School or College)	ED	Cork City	Ireland
On foot/Bicycle	34.4	33.9	17.0
Public Transport	7.1	9.1	12.9
Car, Motorcycle or Scooter driver	37.1	33.8	40.7
Car passenger	15.3	15.6	18.2
30 minutes or over	18.3	17.3	29.9
% of Households without a Motor Car	14.3	31.8	17.6

‘Blackpool A’ Electoral Division (8)



Satellite Image and Street Map of ‘Blackpool A’ Electoral Division (Source of Boundary Files: Ordnance Survey Ireland)

Key Points

- This Electoral Division contains a total of 663 persons living in 290 households
- With 16.6% of the population classified as unemployed, this Electoral Division features a relative difference of 37.2% above the Cork City average (Absolute Difference is 4.5%)
- 44.2% of families in this ED have lone parents. This compares with an average of 24.0% for Cork City
- It contains the second greatest proportion of lone-parent families (44.2%), which represents a relative difference of 84.2% above the Cork City average (Absolute Difference is 20.2%)
- This ED contains a large proportion of flats/apartments (31%) and properties rented from the Local Authority (36.5%)
- It contains the fourth greatest proportion of households without access to the public mains water supply (8.0%), which represents a relative difference of 100% above the Cork City average (Absolute Difference is 4%)
- The percentage of persons classified as living with a disability increased by 70.6% between 2006 and 2011 (9.9% Absolute Difference). As of 2011, almost one in 4 persons (23.8%) lived with a disability. This is a relative difference of 34.5% above the Cork City average (Absolute Difference is 6.1%)
- With 8.6% of those aged 15 or over in possession of an Ordinary Level Degree, National Diploma or Higher, this Electoral Division features a relative difference of 64.5% below the Cork City average (Absolute Difference is -15.7%).

Age and Marital Status	ED	Cork City	Ireland	Families (% of families)	ED	Cork City	Ireland
Age Dependency Ratio	48.3	42.3	49.3	1 child	43.0	31.0	28.8
Youth Dependency Ratio	24.2	20.9	31.9	2 children	21.2	21.3	24.2
Old Age Dependency Ratio	24.2	21.4	17.4	3 children	8.5	9.8	12.3
Aged 0-4 (%)	5.9	5.1	7.8	4 or more children	4.2	4.0	5.4
Aged 65-84 (%)	13.7	13.5	10.4	Lone Parents	44.2	24.0	18.3
Aged 85+ (%)	2.6	1.5	1.3	Pre-family	8.5	12.1	11.2
Single Population (%)	61.5	57.8	54.2	Empty Nest	6.7	10.1	10.1
Married Population (%)	23.2	31.8	37.2	Pre-School	9.1	8.9	12.0
Separated/Divorced Population (%)	7.8	4.9	4.4	Adolescent	13.3	10.4	11.5
Widowed Population (%)	7.4	5.4	4.2	Adult	32.7	29.9	24.9

Household Composition (% of households)	ED	Cork City	Ireland
1 Person	38.6	29.3	23.7
2 Person	26.9	31.6	29.0
3-5 Person	33.1	36.3	42.9
6 or more Person	1.4	2.8	4.5
Cohabiting Couple	2.1	4.4	4.4
Cohabiting Couple and Children	3.4	2.3	3.3
Two or more Non-related Persons	3.8	9.0	3.8

Education (% of those aged 15+)	ED	Cork City	Ireland
Primary Education or Less	27.6	16.6	15.2
Lower Secondary	22.5	18.6	16.6
Upper Secondary	15.6	19.0	20.0
Technical or Vocational qualification	8.9	7.2	8.6
Advanced Certificate/ Completed Apprenticeship	4.3	4.4	5.7
Higher Certificate	2.4	3.7	4.5
Ordinary Bachelor Degree or National Diploma or Higher	8.6	24.3	24.6

Health (%)	ED	Cork City	Ireland
Population with Fair, Bad or Very Bad General Health	15.2	12.5	9.5
Population with a Disability	23.8	17.7	13.0
Aged 0-14 with a Disability	2.1	1.1	1.2
Aged 15-64 with a Disability	14.0	10.5	7.4
Aged 65+ with a Disability	7.7	6.1	4.4
Population of Carers	5.0	4.5	4.1
Percentage of Carers working 15+ unpaid hours per week	42.4	45.7	44.6

Social Class (% of Household Reference Persons)	ED	Cork City	Ireland
Employers and Managers	2.8	10.5	14.3
Higher Professional	3.1	6.7	6.2
Lower Professional	4.1	9.7	11.0
Non-manual	19.7	18.4	17.6
Manual skilled	11.7	9.1	9.5
Semi-skilled	14.5	9.9	8.4
Unskilled	7.2	4.6	3.8
Own account workers	1.4	3.4	5.2

Migration and Ethnicity (%)	ED	Cork City	Ireland
Other EU (Ex. UK)	6.5	7.2	6.1
Rest of the World	3.0	3.7	3.5
White Irish Traveller	2.6	0.7	0.7
Resident elsewhere one year previous	5.2	10.2	7.3
Able to speak English 'Not Well' or 'Not at all'	2.9	1.6	2.0

Housing (%)	ED	Cork City	Ireland
House/Bungalow	66.2	80.7	87.0
Flat/Apartment	31.0	16.5	10.7
Households built in 1960 or before	29.9	37.7	23.8
Households built from 1961-1990	29.9	33.0	30.4
Households built from 1991-2005	16.7	14.0	30.6
Households built in 2006 or Later	10.4	5.9	10.4
Households with 1 - 3 Rooms	28.5	21.1	15.7
Households with 4 - 6 Rooms	64.2	54.9	51.8
Households with 7 or more Rooms	3.5	18.9	28.5
Households without Central Heating	3.5	2.6	1.6
Households without Public Main	8.0	4.0	21.3
Households with Public Scheme	96.2	94.2	66.2
Households without a PC	48.6	31.6	25.1
Households without Internet Access	47.2	30.4	25.8
Households Owner Occupied with Mortgage	12.5	20.7	35.4
Households Owner Occupied without Mortgage	21.2	32.5	34.4
Households Rented from Private Landlord	16.0	27.0	18.5
Households Rented from Local Authority	36.5	15.4	7.8
Unoccupied Permanent Dwellings	16.7	14.5	16.8

Employment (%)	ED	Cork City	Ireland
Unemployed	16.6	12.1	11.8
Student	8.6	14.7	11.3
Looking After Home/Family	12.4	8.8	9.4
Retired	15.7	15.0	12.7
Unable To Work due to Sickness or Disability	7.4	6.6	4.4
Employed in Building and construction	4.2	3.6	4.8
Employed in Manufacturing industries	11.1	13.5	11.6
Employed in Commerce and Trade	16.2	23.5	25.2
Employed in Transport and Communications	12.0	8.7	8.1
Employed in Public Administration	4.6	4.9	6.3
Employed in Professional Services	27.8	26.0	23.5

Transport (% aged 5+ by Means/Length of Travel to Work, School or College)	ED	Cork City	Ireland
On foot/Bicycle	32.9	33.9	17.0
Public Transport	4.5	9.1	12.9
Car, Motorcycle or Scooter driver	29.3	33.8	40.7
Car passenger	20.5	15.6	18.2
30 minutes or over	21.5	17.3	29.9
% of Households without a Motor Car	41.3	31.8	17.6

‘Blackpool B’ Electoral Division (37)



Satellite Image and Street Map of ‘Blackpool B’ Electoral Division (Source of Boundary Files: Ordnance Survey Ireland)

Key Points

- This Electoral Division contains a total of 1,827 persons living in 869 households
- The population increased by 27.0% between 2006 and 2011 (459 persons) and the number of houses increased by 21.4% (153)
- It contains a significantly greater proportion of unoccupied houses as of 2011 compared to 2006, with an Absolute Difference of 10.8% (from 26.3% to 15.5%)
- Almost one in three residences (30.6%) are flats or apartments and residences are more likely to be rented from the Local Authority (25.3% versus 15.4% for Cork City)
- At 20.6%, the Age Dependency Ratio of this ED is less than half that of Cork City (42.3%). This indicates that the vast majority of its population are of working age
- It was heavily impacted by the construction downturn. 75.9% less work in Building and Construction as of 2011 compared to 2006. This represents an Absolute change of +7.3% (from 2.3% to 9.6%)
- With almost one in three persons (32.5%) being of non-Irish nationality (excluding the UK), this Electoral Division contains three times the average for Cork City (10.9%)
- With 45.6% of those over five years of age journeying to work, school or college on foot or by bicycle, this Electoral Division features a relative difference of 34.5% above the Cork City average (Absolute Difference is 11.7%)
- With 48.1% of households not in ownership of a motor car, this Electoral Division features a relative difference of 51.3% above the Cork City average (Absolute Difference is 16.3%).

Age and Marital Status	ED	Cork City	Ireland	Families (% of families)	ED	Cork City	Ireland
Age Dependency Ratio	20.6	42.3	49.3	1 child	34.8	31.0	28.8
Youth Dependency Ratio	11.2	20.9	31.9	2 children	11.6	21.3	24.2
Old Age Dependency Ratio	9.4	21.4	17.4	3 children	4.5	9.8	12.3
Aged 0-4 (%)	4.9	5.1	7.8	4 or more children	2.3	4.0	5.4
Aged 65-84 (%)	7.5	13.5	10.4	Lone Parents	21.5	24.0	18.3
Aged 85+ (%)	0.3	1.5	1.3	Pre-family	30.9	12.1	11.2
Single Population (%)	69.2	57.8	54.2	Empty Nest	9.3	10.1	10.1
Married Population (%)	20.7	31.8	37.2	Pre-School	15.0	8.9	12.0
Separated/Divorced Population (%)	7.3	4.9	4.4	Adolescent	7.1	10.4	11.5
Widowed Population (%)	2.7	5.4	4.2	Adult	19.0	29.9	24.9

Household Composition (% of households)	ED	Cork City	Ireland
1 Person	39.7	29.3	23.7
2 Person	33.4	31.6	29.0
3-5 Person	25.7	36.3	42.9
6 or more Person	1.3	2.8	4.5
Cohabiting Couple	8.4	4.4	4.4
Cohabiting Couple and Children	2.4	2.3	3.3
Two or more Non-related Persons	16.3	9.0	3.8

Education (% of those aged 15+)	ED	Cork City	Ireland
Primary Education or Less	12.9	16.6	15.2
Lower Secondary	14.4	18.6	16.6
Upper Secondary	17.2	19.0	20.0
Technical or Vocational qualification	8.4	7.2	8.6
Advanced Certificate/ Completed Apprenticeship	5.2	4.4	5.7
Higher Certificate	6.0	3.7	4.5
Ordinary Bachelor Degree or National Diploma or Higher	29.7	24.3	24.6

Health (%)	ED	Cork City	Ireland
Population with Fair, Bad or Very Bad General Health	12.2	12.5	9.5
Population with a Disability	15.5	17.7	13.0
Aged 0-14 with a Disability	0.5	1.1	1.2
Aged 15-64 with a Disability	12.0	10.5	7.4
Aged 65+ with a Disability	3.0	6.1	4.4
Population of Carers	4.1	4.5	4.1
Percentage of Carers working 15+ unpaid hours per week	34.7	45.7	44.6

Social Class (% of Household Reference Persons)	ED	Cork City	Ireland
Employers and Managers	8.2	10.5	14.3
Higher Professional	4.3	6.7	6.2
Lower Professional	10.4	9.7	11.0
Non-manual	24.6	18.4	17.6
Manual skilled	7.1	9.1	9.5
Semi-skilled	8.3	9.9	8.4
Unskilled	4.5	4.6	3.8
Own account workers	2.3	3.4	5.2

Migration and Ethnicity (%)	ED	Cork City	Ireland
Other EU (Ex. UK)	25.2	7.2	6.1
Rest of the World	7.3	3.7	3.5
White Irish Traveller	0.6	0.7	0.7
Resident elsewhere one year previous	18.1	10.2	7.3
Able to speak English 'Not Well' or 'Not at all'	3.8	1.6	2.0

Housing (%)	ED	Cork City	Ireland
House/Bungalow	66.3	80.7	87.0
Flat/Apartment	30.6	16.5	10.7
Households built in 1960 or before	38.0	37.7	23.8
Households built from 1961-1990	10.8	33.0	30.4
Households built from 1991-2005	22.3	14.0	30.6
Households built in 2006 or Later	16.9	5.9	10.4
Households with 1 - 3 Rooms	49.1	21.1	15.7
Households with 4 - 6 Rooms	40.3	54.9	51.8
Households with 7 or more Rooms	4.9	18.9	28.5
Households without Central Heating	2.6	2.6	1.6
Households without Public Main	3.8	4.0	21.3
Households with Public Scheme	90.4	94.2	66.2
Households without a PC	34.5	31.6	25.1
Households without Internet Access	37.4	30.4	25.8
Households Owner Occupied with Mortgage	10.1	20.7	35.4
Households Owner Occupied without Mortgage	15.8	32.5	34.4
Households Rented from Private Landlord	45.7	27.0	18.5
Households Rented from Local Authority	25.3	15.4	7.8
Unoccupied Permanent Dwellings	26.3	14.5	16.8

Employment (%)	ED	Cork City	Ireland
Unemployed	12.2	12.1	11.8
Student	7.9	14.7	11.3
Looking After Home/Family	6.0	8.8	9.4
Retired	8.0	15.0	12.7
Unable To Work due to Sickness or Disability	8.0	6.6	4.4
Employed in Building and construction	2.3	3.6	4.8
Employed in Manufacturing industries	18.6	13.5	11.6
Employed in Commerce and Trade	18.3	23.5	25.2
Employed in Transport and Communications	12.7	8.7	8.1
Employed in Public Administration	8.7	4.9	6.3
Employed in Professional Services	18.0	26.0	23.5

Transport (% aged 5+ by Means/Length of Travel to Work, School or College)	ED	Cork City	Ireland
On foot/Bicycle	45.6	33.9	17.0
Public Transport	10.7	9.1	12.9
Car, Motorcycle or Scooter driver	28.0	33.8	40.7
Car passenger	7.9	15.6	18.2
30 minutes or over	22.3	17.3	29.9
% of Households without a Motor Car	48.1	31.8	17.6

‘Browningstown’ Electoral Division (9)



Satellite Image and Street Map of ‘Browningstown’ Electoral Division (Source of Boundary Files: Ordnance Survey Ireland)

Key Points

- This Electoral Division contains a total of 1,011 persons living in 388 households and could be considered an ageing and affluent area in many respects
- It features the third highest age dependency ratio (71.4%)
- It contains the second lowest proportion of unemployed (4.3%), which represents a relative difference of 64.5% below the Cork City average (Absolute Difference is -7.8%)
- It contains the fifth greatest proportion of persons who hold an Ordinary Bachelor Degree, National Diploma or Higher (43.6%), which represents a relative difference of 79.4% above the Cork City average (Absolute Difference is 19.3%)
- It contains the highest proportion of married persons (47%), which represents a relative difference of 47.8% above the Cork City average (Absolute Difference is 15.2%)
- It contains the second greatest proportion of households with seven-or-more rooms (61.1%), which represents a relative difference of 223.3% above the Cork City average (Absolute Difference is 42.2%)
- It contains the greatest proportion of households that are occupied by an owner without a mortgage (61.6%), which represents a relative difference of 89.5% above the Cork City average (Absolute Difference is 29.1%)
- It contains the lowest proportion of households without a motor car (7%), which represents a relative difference of 78% below the Cork City average (Absolute Difference is -24.8%)
- 6% of the population are carers, which represents a relative difference of 46.3% above the Cork City average

Age and Marital Status	ED	Cork City	Ireland	Families (% of families)	ED	Cork City	Ireland
Age Dependency Ratio	71.4	42.3	49.3	1 child	26.0	31.0	28.8
Youth Dependency Ratio	29.2	20.9	31.9	2 children	18.9	21.3	24.2
Old Age Dependency Ratio	42.2	21.4	17.4	3 children	11.6	9.8	12.3
Aged 0-4 (%)	5.8	5.1	7.8	4 or more children	5.6	4.0	5.4
Aged 65-84 (%)	21.9	13.5	10.4	Lone Parents	11.9	24.0	18.3
Aged 85+ (%)	2.8	1.5	1.3	Pre-family	4.9	12.1	11.2
Single Population (%)	43.1	57.8	54.2	Empty Nest	9.1	10.1	10.1
Married Population (%)	47.0	31.8	37.2	Pre-School	6.7	8.9	12.0
Separated/Divorced Population (%)	3.0	4.9	4.4	Adolescent	9.5	10.4	11.5
Widowed Population (%)	6.9	5.4	4.2	Adult	29.5	29.9	24.9

Household Composition (% of households)	ED	Cork City	Ireland
1 Person	22.9	29.3	23.7
2 Person	32.7	31.6	29.0
3-5 Person	40.2	36.3	42.9
6 or more Person	4.1	2.8	4.5
Cohabiting Couple	1.3	4.4	4.4
Cohabiting Couple and Children	0.8	2.3	3.3
Two or more Non-related Persons	2.3	9.0	3.8

Education (% of those aged 15+)	ED	Cork City	Ireland
Primary Education or Less	4.1	16.6	15.2
Lower Secondary	9.3	18.6	16.6
Upper Secondary	24.3	19.0	20.0
Technical or Vocational qualification	6.3	7.2	8.6
Advanced Certificate/ Completed Apprenticeship	5.2	4.4	5.7
Higher Certificate	5.3	3.7	4.5
Ordinary Bachelor Degree or National Diploma or Higher	43.6	24.3	24.6

Health (%)	ED	Cork City	Ireland
Population with Fair, Bad or Very Bad General Health	6.4	12.5	9.5
Population with a Disability	13.0	17.7	13.0
Aged 0-14 with a Disability	0.5	1.1	1.2
Aged 15-64 with a Disability	4.5	10.5	7.4
Aged 65+ with a Disability	8.0	6.1	4.4
Population of Carers	6.0	4.5	4.1
Percentage of Carers working 15+ unpaid hours per week	42.6	45.7	44.6

Social Class (% of Household Reference Persons)	ED	Cork City	Ireland
Employers and Managers	23.2	10.5	14.3
Higher Professional	18.3	6.7	6.2
Lower Professional	15.2	9.7	11.0
Non-manual	16.0	18.4	17.6
Manual skilled	5.7	9.1	9.5
Semi-skilled	3.1	9.9	8.4
Unskilled	0.8	4.6	3.8
Own account workers	3.1	3.4	5.2

Migration and Ethnicity (%)	ED	Cork City	Ireland
Other EU (Ex. UK)	2.9	7.2	6.1
Rest of the World	0.5	3.7	3.5
White Irish Traveller	0.0	0.7	0.7
Resident elsewhere one year previous	6.6	10.2	7.3
Able to speak English 'Not Well' or 'Not at all'	0.4	1.6	2.0

Housing (%)	ED	Cork City	Ireland
House/Bungalow	99.5	80.7	87.0
Flat/Apartment	0.0	16.5	10.7
Households built in 1960 or before	68.3	37.7	23.8
Households built from 1961-1990	24.7	33.0	30.4
Households built from 1991-2005	2.6	14.0	30.6
Households built in 2006 or Later	0.5	5.9	10.4
Households with 1 - 3 Rooms	1.3	21.1	15.7
Households with 4 - 6 Rooms	34.0	54.9	51.8
Households with 7 or more Rooms	61.1	18.9	28.5
Households without Central Heating	2.3	2.6	1.6
Households without Public Main	1.3	4.0	21.3
Households with Public Scheme	98.7	94.2	66.2
Households without a PC	21.4	31.6	25.1
Households without Internet Access	22.7	30.4	25.8
Households Owner Occupied with Mortgage	27.8	20.7	35.4
Households Owner Occupied without Mortgage	61.6	32.5	34.4
Households Rented from Private Landlord	8.2	27.0	18.5
Households Rented from Local Authority	0.0	15.4	7.8
Unoccupied Permanent Dwellings	8.2	14.5	16.8

Employment (%)	ED	Cork City	Ireland
Unemployed	4.3	12.1	11.8
Student	13.2	14.7	11.3
Looking After Home/Family	12.8	8.8	9.4
Retired	24.1	15.0	12.7
Unable To Work due to Sickness or Disability	2.5	6.6	4.4
Employed in Building and construction	3.9	3.6	4.8
Employed in Manufacturing industries	8.3	13.5	11.6
Employed in Commerce and Trade	28.0	23.5	25.2
Employed in Transport and Communications	7.5	8.7	8.1
Employed in Public Administration	7.8	4.9	6.3
Employed in Professional Services	34.9	26.0	23.5

Transport (% aged 5+ by Means/Length of Travel to Work, School or College)	ED	Cork City	Ireland
On foot/Bicycle	18.3	33.9	17.0
Public Transport	5.7	9.1	12.9
Car, Motorcycle or Scooter driver	49.2	33.8	40.7
Car passenger	21.8	15.6	18.2
30 minutes or over	14.4	17.3	29.9
% of Households without a Motor Car	7.0	31.8	17.6

‘Centre A’ Electoral Division (10)



Satellite Image and Street Map of ‘Centre A’ Electoral Division (Source of Boundary Files: Ordnance Survey Ireland)

Key Points

- This Electoral Division contains a total of 837 persons in 246 households
- This ED is an outlier in many respects, some of which are listed below. This is likely attributable to its unique location in the very centre of the city
- The majority of residents of this ED live in flats or apartments (78.5%) which is over four times the average for Cork City (16.5%)
- It features the second lowest age dependency ratio (12.3%), which represents a relative difference of 70.9% below the Cork City average (Absolute Difference is -30%)
- It contains the greatest proportion of cohabiting couples (13.4%), which represents a relative difference of 204.5% above the Cork City average (Absolute Difference is 9%)
- It contains the greatest proportion of households that are rented from a private landlord (78.3%), which represents a relative difference of 190% above the Cork City average (Absolute Difference is 51.3%)
- It contains the greatest proportion of households without a motor car (77.5%), which represents a relative difference of 143.7% above the Cork City average (Absolute Difference is 45.7%)
- It contains the fifth greatest proportion of persons not of Irish nationality (35.9%)
- With 44.6% of those over five journeying to work, school or college on foot or by bicycle, this Electoral Division features a relative difference of 31.6% above the Cork City average (Absolute Difference is 10.7%)
- With 20.6% of those aged five or over journeying to work, school or college via public transport, this Electoral Division features a relative difference of 126.4% above the Cork City average (Absolute Difference is 11.5%).

Age and Marital Status	ED	Cork City	Ireland	Families (% of families)	ED	Cork City	Ireland
Age Dependency Ratio	12.3	42.3	49.3	1 child	20.8	31.0	28.8
Youth Dependency Ratio	4.2	20.9	31.9	2 children	4.2	21.3	24.2
Old Age Dependency Ratio	8.2	21.4	17.4	3 children	0.0	9.8	12.3
Aged 0-4 (%)	2.3	5.1	7.8	4 or more children	1.4	4.0	5.4
Aged 65-84 (%)	7.3	13.5	10.4	Lone Parents	11.1	24.0	18.3
Aged 85+ (%)	0.0	1.5	1.3	Pre-family	68.1	12.1	11.2
Single Population (%)	63.0	57.8	54.2	Empty Nest	4.2	10.1	10.1
Married Population (%)	28.2	31.8	37.2	Pre-School	15.3	8.9	12.0
Separated/Divorced Population (%)	6.8	4.9	4.4	Adolescent	4.2	10.4	11.5
Widowed Population (%)	2.0	5.4	4.2	Adult	2.8	29.9	24.9

Household Composition (% of households)	ED	Cork City	Ireland
1 Person	38.6	29.3	23.7
2 Person	41.1	31.6	29.0
3-5 Person	19.1	36.3	42.9
6 or more Person	1.2	2.8	4.5
Cohabiting Couple	13.4	4.4	4.4
Cohabiting Couple and Children	0.4	2.3	3.3
Two or more Non-related Persons	28.5	9.0	3.8

Education (% of those aged 15+)	ED	Cork City	Ireland
Primary Education or Less	5.3	16.6	15.2
Lower Secondary	6.9	18.6	16.6
Upper Secondary	12.8	19.0	20.0
Technical or Vocational qualification	6.7	7.2	8.6
Advanced Certificate/ Completed Apprenticeship	5.3	4.4	5.7
Higher Certificate	6.7	3.7	4.5
Ordinary Bachelor Degree or National Diploma or Higher	30.2	24.3	24.6

Health (%)	ED	Cork City	Ireland
Population with Fair, Bad or Very Bad General Health	8.5	12.5	9.5
Population with a Disability	14.5	17.7	13.0
Aged 0-14 with a Disability	0.4	1.1	1.2
Aged 15-64 with a Disability	12.8	10.5	7.4
Aged 65+ with a Disability	1.3	6.1	4.4
Population of Carers	2.6	4.5	4.1
Percentage of Carers working 15+ unpaid hours per week	40.9	45.7	44.6

Social Class (% of Household Reference Persons)	ED	Cork City	Ireland
Employers and Managers	7.7	10.5	14.3
Higher Professional	3.7	6.7	6.2
Lower Professional	12.6	9.7	11.0
Non-manual	24.8	18.4	17.6
Manual skilled	2.4	9.1	9.5
Semi-skilled	5.3	9.9	8.4
Unskilled	3.7	4.6	3.8
Own account workers	0.8	3.4	5.2

Migration and Ethnicity (%)	ED	Cork City	Ireland
Other EU (Ex. UK)	26.8	7.2	6.1
Rest of the World	9.2	3.7	3.5
White Irish Traveller	1.1	0.7	0.7
Resident elsewhere one year previous	25.8	10.2	7.3
Able to speak English 'Not Well' or 'Not at all'	4.1	1.6	2.0

Housing (%)	ED	Cork City	Ireland
House/Bungalow	13.0	80.7	87.0
Flat/Apartment	78.5	16.5	10.7
Households built in 1960 or before	26.6	37.7	23.8
Households built from 1961-1990	14.8	33.0	30.4
Households built from 1991-2005	19.7	14.0	30.6
Households built in 2006 or Later	4.9	5.9	10.4
Households with 1 - 3 Rooms	73.0	21.1	15.7
Households with 4 - 6 Rooms	17.6	54.9	51.8
Households with 7 or more Rooms	2.9	18.9	28.5
Households without Central Heating	5.3	2.6	1.6
Households without Public Main	5.7	4.0	21.3
Households with Public Scheme	83.6	94.2	66.2
Households without a PC	18.9	31.6	25.1
Households without Internet Access	17.6	30.4	25.8
Households Owner Occupied with Mortgage	2.9	20.7	35.4
Households Owner Occupied without Mortgage	4.1	32.5	34.4
Households Rented from Private Landlord	78.3	27.0	18.5
Households Rented from Local Authority	3.3	15.4	7.8
Unoccupied Permanent Dwellings	22.7	14.5	16.8

Employment (%)	ED	Cork City	Ireland
Unemployed	13.6	12.1	11.8
Student	15.1	14.7	11.3
Looking After Home/Family	3.2	8.8	9.4
Retired	7.8	15.0	12.7
Unable To Work due to Sickness or Disability	4.0	6.6	4.4
Employed in Building and construction	1.3	3.6	4.8
Employed in Manufacturing industries	14.3	13.5	11.6
Employed in Commerce and Trade	18.6	23.5	25.2
Employed in Transport and Communications	8.9	8.7	8.1
Employed in Public Administration	3.1	4.9	6.3
Employed in Professional Services	15.2	26.0	23.5

Transport (% aged 5+ by Means/Length of Travel to Work, School or College)	ED	Cork City	Ireland
On foot/Bicycle	44.6	33.9	17.0
Public Transport	20.6	9.1	12.9
Car, Motorcycle or Scooter driver	13.3	33.8	40.7
Car passenger	2.4	15.6	18.2
30 minutes or over	20.3	17.3	29.9
% of Households without a Motor Car	77.5	31.8	17.6

‘Centre B’ Electoral Division (11)



Satellite Image and Street Map of ‘Centre B’ Electoral Division (Source of Boundary Files: Ordnance Survey Ireland)

Key Points

- This ED is an outlier in many respects, only a segment of which are outlined below. This is likely attributable to its relatively unique location in the very centre of the city
- This Electoral Division contains a total of 1,935 persons living in 850 households
- The population increased by 24.2% between 2006 and 2011 (377 persons) and the number of households increased by 27.6% (184)
- The majority of residences in this ED are flats/apartments (72.5%, compared with a 16.5% average for Cork City)
- It contains the third greatest proportion of households that are rented from a private landlord (71.2%)
- Unemployment in this Electoral Division has increased by 109.1% between 2006 and 2011, with 13.3% of the population aged 15 or over unemployed or looking for their first regular job in 2011
- It contains the third greatest proportion of persons not of Irish nationality (43.8%)
- There has been a significant increase in the proportion of the population of this Electoral Division who are of non-Irish nationality between 2006 and 2011, with an Absolute increase of 14.9% (from 28.9% to 43.8%)
- With 36% of those aged fifteen or over in possession of an Ordinary Bachelor Degree, National Diploma or Higher, this Electoral Division features a relative difference of 48.1 % above the Cork City average (Absolute Difference is 11.7%)
- With 55.6% of those over five journeying to work, school or college on foot or by bicycle, this Electoral Division features a relative difference of 64% above the Cork City average (Absolute Difference is 21.7%)
- With 65.3% of households not in ownership of a motor car, this Electoral Division features a relative difference of 105.3% above the Cork City average (Absolute Difference is 33.5%).

Age and Marital Status	ED	Cork City	Ireland	Families (% of families)	ED	Cork City	Ireland
Age Dependency Ratio	23.6	42.3	49.3	1 child	26.0	31.0	28.8
Youth Dependency Ratio	10.0	20.9	31.9	2 children	13.3	21.3	24.2
Old Age Dependency Ratio	13.5	21.4	17.4	3 children	2.9	9.8	12.3
Aged 0-4 (%)	4.6	5.1	7.8	4 or more children	1.3	4.0	5.4
Aged 65-84 (%)	10.0	13.5	10.4	Lone Parents	16.2	24.0	18.3
Aged 85+ (%)	0.9	1.5	1.3	Pre-family	49.2	12.1	11.2
Single Population (%)	70.5	57.8	54.2	Empty Nest	5.1	10.1	10.1
Married Population (%)	20.9	31.8	37.2	Pre-School	14.6	8.9	12.0
Separated/Divorced Population (%)	4.8	4.9	4.4	Adolescent	5.4	10.4	11.5
Widowed Population (%)	3.8	5.4	4.2	Adult	9.8	29.9	24.9

Household Composition (% of households)	ED	Cork City	Ireland
1 Person	37.3	29.3	23.7
2 Person	41.6	31.6	29.0
3-5 Person	20.7	36.3	42.9
6 or more Person	0.4	2.8	4.5
Cohabiting Couple	11.3	4.4	4.4
Cohabiting Couple and Children	1.1	2.3	3.3
Two or more Non-related Persons	20.5	9.0	3.8

Education (% of those aged 15+)	ED	Cork City	Ireland
Primary Education or Less	11.3	16.6	15.2
Lower Secondary	7.4	18.6	16.6
Upper Secondary	15.4	19.0	20.0
Technical or Vocational qualification	7.7	7.2	8.6
Advanced Certificate/ Completed Apprenticeship	4.1	4.4	5.7
Higher Certificate	4.8	3.7	4.5
Ordinary Bachelor Degree or National Diploma or Higher	36.0	24.3	24.6

Health (%)	ED	Cork City	Ireland
Population with Fair, Bad or Very Bad General Health	15.0	12.5	9.5
Population with a Disability	18.0	17.7	13.0
Aged 0-14 with a Disability	0.6	1.1	1.2
Aged 15-64 with a Disability	11.2	10.5	7.4
Aged 65+ with a Disability	6.1	6.1	4.4
Population of Carers	2.8	4.5	4.1
Percentage of Carers working 15+ unpaid hours per week	36.4	45.7	44.6

Social Class (% of Household Reference Persons)	ED	Cork City	Ireland
Employers and Managers	9.4	10.5	14.3
Higher Professional	6.7	6.7	6.2
Lower Professional	11.6	9.7	11.0
Non-manual	24.5	18.4	17.6
Manual skilled	4.4	9.1	9.5
Semi-skilled	6.7	9.9	8.4
Unskilled	3.3	4.6	3.8
Own account workers	1.6	3.4	5.2

Migration and Ethnicity (%)	ED	Cork City	Ireland
Other EU (Ex. UK)	26.5	7.2	6.1
Rest of the World	17.3	3.7	3.5
White Irish Traveller	0.2	0.7	0.7
Resident elsewhere one year previous	25.0	10.2	7.3
Able to speak English 'Not Well' or 'Not at all'	5.2	1.6	2.0

Housing (%)	ED	Cork City	Ireland
House/Bungalow	19.2	80.7	87.0
Flat/Apartment	72.5	16.5	10.7
Households built in 1960 or before	18.7	37.7	23.8
Households built from 1961-1990	12.4	33.0	30.4
Households built from 1991-2005	27.3	14.0	30.6
Households built in 2006 or Later	13.9	5.9	10.4
Households with 1 - 3 Rooms	69.9	21.1	15.7
Households with 4 - 6 Rooms	21.5	54.9	51.8
Households with 7 or more Rooms	0.8	18.9	28.5
Households without Central Heating	3.6	2.6	1.6
Households without Public Main	5.9	4.0	21.3
Households with Public Scheme	84.1	94.2	66.2
Households without a PC	22.2	31.6	25.1
Households without Internet Access	21.6	30.4	25.8
Households Owner Occupied with Mortgage	2.8	20.7	35.4
Households Owner Occupied without Mortgage	3.2	32.5	34.4
Households Rented from Private Landlord	71.2	27.0	18.5
Households Rented from Local Authority	13.3	15.4	7.8
Unoccupied Permanent Dwellings	22.4	14.5	16.8

Employment (%)	ED	Cork City	Ireland
Unemployed	13.3	12.1	11.8
Student	14.9	14.7	11.3
Looking After Home/Family	4.1	8.8	9.4
Retired	10.1	15.0	12.7
Unable To Work due to Sickness or Disability	5.7	6.6	4.4
Employed in Building and construction	1.7	3.6	4.8
Employed in Manufacturing industries	16.4	13.5	11.6
Employed in Commerce and Trade	17.0	23.5	25.2
Employed in Transport and Communications	11.2	8.7	8.1
Employed in Public Administration	1.0	4.9	6.3
Employed in Professional Services	21.3	26.0	23.5

Transport (% aged 5+ by Means/Length of Travel to Work, School or College)	ED	Cork City	Ireland
On foot/Bicycle	55.6	33.9	17.0
Public Transport	17.3	9.1	12.9
Car, Motorcycle or Scooter driver	13.5	33.8	40.7
Car passenger	3.8	15.6	18.2
30 minutes or over	18.3	17.3	29.9
% of Households without a Motor Car	65.3	31.8	17.6

‘Churchfield’ Electoral Division (12)



Satellite Image and Street Map of ‘Churchfield’ Electoral Division (Source of Boundary Files: Ordnance Survey Ireland)

Key Points

- This Electoral Division contains a total of 1,522 persons living in 575 households
- One in four households (25%) in this ED are rented from the Local Authority
- Over one in three (34.4%) of families in this ED have lone parents. This compares with a 24% average for Cork City
- It contains the third greatest proportion of individuals unable to work due to sickness or disability (12.6%), which represents a Relative difference of 90.9% above the Cork City average (Absolute difference is 6%)
- It was heavily impacted by the construction downturn. 75.3% less work in Building and Construction in 2011 compared to 2006. This represents an Absolute change of +10.8% - from 3.5% to 14.3%
- There are 29.7% more households in this Electoral Division that are owner occupied with a mortgage as of 2011 when compared with 2006 (5.9% Absolute difference)
- There has been a significant increase in the proportion of the population of this Electoral Division who are of non-Irish nationality between 2006 and 2011, with an Absolute increase of 5.1% (from 0.2% to 5.3%)
- With 6.1% of those aged fifteen or older in possession of an Ordinary Bachelor Degree, National Diploma or Higher, this Electoral Division features a Relative difference of 74.9% below the Cork City average (Absolute difference is -18.2%)
- With 16.5% of the population classified as unemployed, this Electoral Division features a Relative difference of 36.4% above the Cork City average (Absolute difference 4.4%).

Age and Marital Status	ED	Cork City	Ireland	Families (% of families)	ED	Cork City	Ireland
Age Dependency Ratio	45.1	42.3	49.3	1 child	35.9	31.0	28.8
Youth Dependency Ratio	24.7	20.9	31.9	2 children	22.4	21.3	24.2
Old Age Dependency Ratio	20.4	21.4	17.4	3 children	12.7	9.8	12.3
Aged 0-4 (%)	5.0	5.1	7.8	4 or more children	3.7	4.0	5.4
Aged 65-84 (%)	13.3	13.5	10.4	Lone Parents	34.4	24.0	18.3
Aged 85+ (%)	0.8	1.5	1.3	Pre-family	6.3	12.1	11.2
Single Population (%)	56.4	57.8	54.2	Empty Nest	10.0	10.1	10.1
Married Population (%)	32.2	31.8	37.2	Pre-School	7.1	8.9	12.0
Separated/Divorced Population (%)	5.5	4.9	4.4	Adolescent	12.7	10.4	11.5
Widowed Population (%)	5.8	5.4	4.2	Adult	37.1	29.9	24.9

Household Composition (% of households)	ED	Cork City	Ireland
1 Person	22.4	29.3	23.7
2 Person	30.6	31.6	29.0
3-5 Person	43.8	36.3	42.9
6 or more Person	3.1	2.8	4.5
Cohabiting Couple	2.1	4.4	4.4
Cohabiting Couple and Children	1.6	2.3	3.3
Two or more Non-related Persons	1.6	9.0	3.8

Education (% of those aged 15+)	ED	Cork City	Ireland
Primary Education or Less	33.0	16.6	15.2
Lower Secondary	27.3	18.6	16.6
Upper Secondary	17.6	19.0	20.0
Technical or Vocational qualification	5.2	7.2	8.6
Advanced Certificate/ Completed Apprenticeship	2.8	4.4	5.7
Higher Certificate	1.9	3.7	4.5
Ordinary Bachelor Degree or National Diploma or Higher	6.1	24.3	24.6

Health (%)	ED	Cork City	Ireland
Population with Fair, Bad or Very Bad General Health	18.6	12.5	9.5
Population with a Disability	22.6	17.7	13.0
Aged 0-14 with a Disability	1.3	1.1	1.2
Aged 15-64 with a Disability	14.4	10.5	7.4
Aged 65+ with a Disability	6.9	6.1	4.4
Population of Carers	5.3	4.5	4.1
Percentage of Carers working 15+ unpaid hours per week	55.0	45.7	44.6

Social Class (% of Household Reference Persons)	ED	Cork City	Ireland
Employers and Managers	5.7	10.5	14.3
Higher Professional	1.6	6.7	6.2
Lower Professional	5.7	9.7	11.0
Non-manual	13.9	18.4	17.6
Manual skilled	10.8	9.1	9.5
Semi-skilled	17.2	9.9	8.4
Unskilled	8.0	4.6	3.8
Own account workers	3.3	3.4	5.2

Migration and Ethnicity (%)	ED	Cork City	Ireland
Other EU (Ex. UK)	3.9	7.2	6.1
Rest of the World	1.4	3.7	3.5
White Irish Traveller	0.7	0.7	0.7
Resident elsewhere one year previous	3.4	10.2	7.3
Able to speak English 'Not Well' or 'Not at all'	1.0	1.6	2.0

Housing (%)	ED	Cork City	Ireland
House/Bungalow	95.1	80.7	87.0
Flat/Apartment	1.2	16.5	10.7
Households built in 1960 or before	71.0	37.7	23.8
Households built from 1961-1990	8.0	33.0	30.4
Households built from 1991-2005	0.7	14.0	30.6
Households built in 2006 or Later	13.2	5.9	10.4
Households with 1 - 3 Rooms	11.7	21.1	15.7
Households with 4 - 6 Rooms	75.8	54.9	51.8
Households with 7 or more Rooms	4.3	18.9	28.5
Households without Central Heating	3.1	2.6	1.6
Households without Public Main	6.6	4.0	21.3
Households with Public Scheme	94.8	94.2	66.2
Households without a PC	40.9	31.6	25.1
Households without Internet Access	37.9	30.4	25.8
Households Owner Occupied with Mortgage	25.7	20.7	35.4
Households Owner Occupied without Mortgage	37.2	32.5	34.4
Households Rented from Private Landlord	6.6	27.0	18.5
Households Rented from Local Authority	25.0	15.4	7.8
Unoccupied Permanent Dwellings	10.8	14.5	16.8

Employment (%)	ED	Cork City	Ireland
Unemployed	16.5	12.1	11.8
Student	8.1	14.7	11.3
Looking After Home/Family	10.0	8.8	9.4
Retired	14.6	15.0	12.7
Unable To Work due to Sickness or Disability	12.6	6.6	4.4
Employed in Building and construction	3.5	3.6	4.8
Employed in Manufacturing industries	13.7	13.5	11.6
Employed in Commerce and Trade	21.4	23.5	25.2
Employed in Transport and Communications	9.1	8.7	8.1
Employed in Public Administration	6.4	4.9	6.3
Employed in Professional Services	22.7	26.0	23.5

Transport (% aged 5+ by Means/Length of Travel to Work, School or College)	ED	Cork City	Ireland
On foot/Bicycle	27.5	33.9	17.0
Public Transport	9.0	9.1	12.9
Car, Motorcycle or Scooter driver	34.5	33.8	40.7
Car passenger	19.4	15.6	18.2
30 minutes or over	20.8	17.3	29.9
% of Households without a Motor Car	33.4	31.8	17.6

‘City Hall A’ Electoral Division (13)



Satellite Image and Street Map of ‘City Hall A’ Electoral Division (Source of Boundary Files: Ordnance Survey Ireland)

Key Points

- This Electoral Division contains a total of 804 persons living in 326 households
- This ED is an outlier in many respects, some of which are listed below
- It contains the greatest proportion of unoccupied permanent dwellings (43.3%), which represents a Relative difference of 198.6% above the Cork City average (Absolute difference is 28.8%). This increased from 2.2% in 2006
- It contains the fourth greatest proportion of persons whose general health is classified as fair, bad or very bad (19.2%), which represents a Relative difference of 53.6% above the Cork City average (Absolute difference is 6.7%)
- It contains the fourth greatest proportion of persons living with a disability (25.6%), which represents a Relative difference of 44.6%, above the Cork City average (Absolute difference is 7.9%)
- 18.9% of the population of this ED consists of persons of a non-Irish (and UK) nationality
- With 45.9% of those over five journeying to work, school or college on foot or by bicycle, this Electoral Division features a Relative difference of 35.4% above the Cork City average (Absolute difference is 12%)
- With 46.3% of households not in ownership of a motor car, this Electoral Division features a Relative difference of 45.6% above the Cork City average (Absolute difference is 14.5%).

Age and Marital Status	ED	Cork City	Ireland	Families (% of families)	ED	Cork City	Ireland
Age Dependency Ratio	28.8	42.3	49.3	1 child	29.2	31.0	28.8
Youth Dependency Ratio	5.4	20.9	31.9	2 children	17.9	21.3	24.2
Old Age Dependency Ratio	23.4	21.4	17.4	3 children	3.8	9.8	12.3
Aged 0-4 (%)	2.4	5.1	7.8	4 or more children	0.9	4.0	5.4
Aged 65-84 (%)	15.0	13.5	10.4	Lone Parents	17.9	24.0	18.3
Aged 85+ (%)	3.1	1.5	1.3	Pre-family	31.1	12.1	11.2
Single Population (%)	61.8	57.8	54.2	Empty Nest	10.4	10.1	10.1
Married Population (%)	24.0	31.8	37.2	Pre-School	10.4	8.9	12.0
Separated/Divorced Population (%)	7.8	4.9	4.4	Adolescent	8.5	10.4	11.5
Widowed Population (%)	6.3	5.4	4.2	Adult	25.5	29.9	24.9

Household Composition (% of households)	ED	Cork City	Ireland
1 Person	49.7	29.3	23.7
2 Person	24.8	31.6	29.0
3-5 Person	24.8	36.3	42.9
6 or more Person	0.6	2.8	4.5
Cohabiting Couple	5.5	4.4	4.4
Cohabiting Couple and Children	1.5	2.3	3.3
Two or more Non-related Persons	14.1	9.0	3.8

Education (% of those aged 15+)	ED	Cork City	Ireland
Primary Education or Less	11.7	16.6	15.2
Lower Secondary	16.8	18.6	16.6
Upper Secondary	18.9	19.0	20.0
Technical or Vocational qualification	5.9	7.2	8.6
Advanced Certificate/ Completed Apprenticeship	5.7	4.4	5.7
Higher Certificate	4.0	3.7	4.5
Ordinary Bachelor Degree or National Diploma or Higher	29.3	24.3	24.6

Health (%)	ED	Cork City	Ireland
Population with Fair, Bad or Very Bad General Health	19.2	12.5	9.5
Population with a Disability	25.6	17.7	13.0
Aged 0-14 with a Disability	0.1	1.1	1.2
Aged 15-64 with a Disability	14.1	10.5	7.4
Aged 65+ with a Disability	11.4	6.1	4.4
Population of Carers	3.6	4.5	4.1
Percentage of Carers working 15+ unpaid hours per week	58.6	45.7	44.6

Social Class (% of Household Reference Persons)	ED	Cork City	Ireland
Employers and Managers	11.0	10.5	14.3
Higher Professional	8.0	6.7	6.2
Lower Professional	9.2	9.7	11.0
Non-manual	23.3	18.4	17.6
Manual skilled	7.7	9.1	9.5
Semi-skilled	11.0	9.9	8.4
Unskilled	2.5	4.6	3.8
Own account workers	3.4	3.4	5.2

Migration and Ethnicity (%)	ED	Cork City	Ireland
Other EU (Ex. UK)	13.3	7.2	6.1
Rest of the World	5.6	3.7	3.5
White Irish Traveller	0.1	0.7	0.7
Resident elsewhere one year previous	19.7	10.2	7.3
Able to speak English 'Not Well' or 'Not at all'	2.1	1.6	2.0

Housing (%)	ED	Cork City	Ireland
House/Bungalow	70.2	80.7	87.0
Flat/Apartment	21.2	16.5	10.7
Households built in 1960 or before	67.2	37.7	23.8
Households built from 1961-1990	6.4	33.0	30.4
Households built from 1991-2005	7.1	14.0	30.6
Households built in 2006 or Later	5.5	5.9	10.4
Households with 1 - 3 Rooms	34.4	21.1	15.7
Households with 4 - 6 Rooms	42.0	54.9	51.8
Households with 7 or more Rooms	14.7	18.9	28.5
Households without Central Heating	5.8	2.6	1.6
Households without Public Main	2.8	4.0	21.3
Households with Public Scheme	90.2	94.2	66.2
Households without a PC	26.7	31.6	25.1
Households without Internet Access	27.3	30.4	25.8
Households Owner Occupied with Mortgage	11.7	20.7	35.4
Households Owner Occupied without Mortgage	25.5	32.5	34.4
Households Rented from Private Landlord	52.5	27.0	18.5
Households Rented from Local Authority	2.8	15.4	7.8
Unoccupied Permanent Dwellings	43.3	14.5	16.8

Employment (%)	ED	Cork City	Ireland
Unemployed	15.3	12.1	11.8
Student	10.6	14.7	11.3
Looking After Home/Family	4.7	8.8	9.4
Retired	16.0	15.0	12.7
Unable To Work due to Sickness or Disability	7.1	6.6	4.4
Employed in Building and construction	4.5	3.6	4.8
Employed in Manufacturing industries	10.2	13.5	11.6
Employed in Commerce and Trade	23.5	23.5	25.2
Employed in Transport and Communications	10.2	8.7	8.1
Employed in Public Administration	3.4	4.9	6.3
Employed in Professional Services	23.8	26.0	23.5

Transport (% aged 5+ by Means/Length of Travel to Work, School or College)	ED	Cork City	Ireland
On foot/Bicycle	45.9	33.9	17.0
Public Transport	11.4	9.1	12.9
Car, Motorcycle or Scooter driver	24.7	33.8	40.7
Car passenger	5.7	15.6	18.2
30 minutes or over	18.4	17.3	29.9
% of Households without a Motor Car	46.3	31.8	17.6

‘City Hall B’ Electoral Division (14)



Satellite Image and Street Map of ‘City Hall B’ Electoral Division (Source of Boundary Files: Ordnance Survey Ireland)

Key Points

- This Electoral Division contains a total of 1,201 persons living in 525 households
- At 13.6%, the youth dependency ratio of this ED is significantly lower than that of Cork City (20.9%), indicating that the proportion of the population aged under 15 is very low
- Over one half (58.7%) of houses in this ED were built in 1960 or earlier
- At 13%, 10.5% and 14.7% respectively, the proportion of household reference persons classified as ‘Employers and Managers’, Higher Professionals and Lower Professionals are all significantly higher than the average for Cork City
- Journey times from this Electoral Division have increased between 2006 and 2011, with 27.2% more taking 30 minutes or longer to get to work, school or college (3.6% Absolute difference)
- There is a significantly lower proportion of unoccupied houses in this Electoral Division in 2011 compared to 2006, with an Absolute difference of 7.0%
- With 42.4% of those aged fifteen or older in possession of a third level qualification, this Electoral Division features a Relative difference of 74.5% above the Cork City average (Absolute difference is 18.1%)
- With 13.3% of the population consisting of persons of other EU nationalities (excluding the UK), this Electoral Division features a Relative difference of 84.7% below the Cork City average (Absolute difference is 6.1%)
- Many of the variables listed on this ED are broadly in line with the Cork City averages.

Age and Marital Status	ED	Cork City	Ireland	Families (% of families)	ED	Cork City	Ireland
Age Dependency Ratio	28.7	42.3	49.3	1 child	28.3	31.0	28.8
Youth Dependency Ratio	13.6	20.9	31.9	2 children	14.9	21.3	24.2
Old Age Dependency Ratio	15.1	21.4	17.4	3 children	6.7	9.8	12.3
Aged 0-4 (%)	3.8	5.1	7.8	4 or more children	2.6	4.0	5.4
Aged 65-84 (%)	9.8	13.5	10.4	Lone Parents	14.5	24.0	18.3
Aged 85+ (%)	1.9	1.5	1.3	Pre-family	27.5	12.1	11.2
Single Population (%)	61.7	57.8	54.2	Empty Nest	8.2	10.1	10.1
Married Population (%)	30.5	31.8	37.2	Pre-School	10.8	8.9	12.0
Separated/Divorced Population (%)	3.8	4.9	4.4	Adolescent	7.8	10.4	11.5
Widowed Population (%)	4.0	5.4	4.2	Adult	21.9	29.9	24.9

Household Composition (% of households)	ED	Cork City	Ireland
1 Person	27.4	29.3	23.7
2 Person	38.1	31.6	29.0
3-5 Person	32.4	36.3	42.9
6 or more Person	2.1	2.8	4.5
Cohabiting Couple	7.8	4.4	4.4
Cohabiting Couple and Children	1.1	2.3	3.3
Two or more Non-related Persons	18.1	9.0	3.8

Education (% of those aged 15+)	ED	Cork City	Ireland
Primary Education or Less	8.4	16.6	15.2
Lower Secondary	12.5	18.6	16.6
Upper Secondary	17.4	19.0	20.0
Technical or Vocational qualification	8.2	7.2	8.6
Advanced Certificate/ Completed Apprenticeship	4.0	4.4	5.7
Higher Certificate	3.4	3.7	4.5
Ordinary Bachelor Degree or National Diploma or Higher	42.4	24.3	24.6

Health (%)	ED	Cork City	Ireland
Population with Fair, Bad or Very Bad General Health	10.0	12.5	9.5
Population with a Disability	15.7	17.7	13.0
Aged 0-14 with a Disability	0.8	1.1	1.2
Aged 15-64 with a Disability	9.6	10.5	7.4
Aged 65+ with a Disability	5.2	6.1	4.4
Population of Carers	4.2	4.5	4.1
Percentage of Carers working 15+ unpaid hours per week	43.1	45.7	44.6

Social Class (% of Household Reference Persons)	ED	Cork City	Ireland
Employers and Managers	13.0	10.5	14.3
Higher Professional	10.5	6.7	6.2
Lower Professional	14.7	9.7	11.0
Non-manual	19.2	18.4	17.6
Manual skilled	7.0	9.1	9.5
Semi-skilled	8.6	9.9	8.4
Unskilled	3.0	4.6	3.8
Own account workers	2.9	3.4	5.2

Migration and Ethnicity (%)	ED	Cork City	Ireland
Other EU (Ex. UK)	13.3	7.2	6.1
Rest of the World	3.8	3.7	3.5
White Irish Traveller	0.1	0.7	0.7
Resident elsewhere one year previous	12.8	10.2	7.3
Able to speak English 'Not Well' or 'Not at all'	2.5	1.6	2.0

Housing (%)	ED	Cork City	Ireland
House/Bungalow	83.2	80.7	87.0
Flat/Apartment	14.7	16.5	10.7
Households built in 1960 or before	58.7	37.7	23.8
Households built from 1961-1990	12.0	33.0	30.4
Households built from 1991-2005	14.1	14.0	30.6
Households built in 2006 or Later	5.9	5.9	10.4
Households with 1 - 3 Rooms	20.6	21.1	15.7
Households with 4 - 6 Rooms	54.9	54.9	51.8
Households with 7 or more Rooms	19.4	18.9	28.5
Households without Central Heating	4.2	2.6	1.6
Households without Public Main	2.5	4.0	21.3
Households with Public Scheme	92.6	94.2	66.2
Households without a PC	24.8	31.6	25.1
Households without Internet Access	23.6	30.4	25.8
Households Owner Occupied with Mortgage	20.8	20.7	35.4
Households Owner Occupied without Mortgage	32.2	32.5	34.4
Households Rented from Private Landlord	42.5	27.0	18.5
Households Rented from Local Authority	1.5	15.4	7.8
Unoccupied Permanent Dwellings	17.6	14.5	16.8

Employment (%)	ED	Cork City	Ireland
Unemployed	9.4	12.1	11.8
Student	12.1	14.7	11.3
Looking After Home/Family	6.0	8.8	9.4
Retired	11.2	15.0	12.7
Unable To Work due to Sickness or Disability	4.7	6.6	4.4
Employed in Building and construction	3.0	3.6	4.8
Employed in Manufacturing industries	15.7	13.5	11.6
Employed in Commerce and Trade	27.1	23.5	25.2
Employed in Transport and Communications	9.4	8.7	8.1
Employed in Public Administration	2.6	4.9	6.3
Employed in Professional Services	25.6	26.0	23.5

Transport (% aged 5+ by Means/Length of Travel to Work, School or College)	ED	Cork City	Ireland
On foot/Bicycle	38.3	33.9	17.0
Public Transport	7.2	9.1	12.9
Car, Motorcycle or Scooter driver	37.1	33.8	40.7
Car passenger	11.7	15.6	18.2
30 minutes or over	16.8	17.3	29.9
% of Households without a Motor Car	27.2	31.8	17.6

‘Commons’ Electoral Division (15)



Satellite Image and Street Map of ‘Commons’ Electoral Division (Source of Boundary Files: Ordnance Survey Ireland)

Key Points

- This Electoral Division contains a total of 885 persons living in 331 households
- The percentage of persons classified as living with a disability increased by 71.9% between 2006 and 2011 (6.7% Absolute difference)
- 42.9% of houses in this ED were built in 1960 or earlier
- Over one in five (23.9%) of houses in this ED were unoccupied in 2011
- At 15.5%, the proportion of the population employed in Transport and Communications is almost twice the average for Cork City (8.7%)
- There has been a significant increase in the proportion of the population of this Electoral Division that are of non-Irish nationality between 2006 and 2011, with an absolute increase of 5.8%
- With 13.6% of those aged fifteen or older in possession of an Ordinary Level Degree, National Diploma or Higher, this Electoral Division features a Relative difference of 44% below the Cork City average (Absolute difference -10.7%)
- With 15.1% of the population consisting of persons of other EU nationalities (excluding the UK), this Electoral Division features a Relative difference of 109.7% above the Cork City average (Absolute difference is 7.9%)
- With 6.2% of those aged five or over journeying to work, school or college via public transport, this Electoral Division features a Relative difference of 31.9% below the Cork City average (Absolute difference is -2.9%)
- With 21.6% of those aged five or over journeying to work, school or college as a passenger in a car, this Electoral Division features a Relative difference of 38.5% above the Cork City average

Age and Marital Status	ED	Cork City	Ireland	Families (% of families)	ED	Cork City	Ireland
Age Dependency Ratio	48.5	42.3	49.3	1 child	35.1	31.0	28.8
Youth Dependency Ratio	29.2	20.9	31.9	2 children	26.2	21.3	24.2
Old Age Dependency Ratio	19.3	21.4	17.4	3 children	6.2	9.8	12.3
Aged 0-4 (%)	8.0	5.1	7.8	4 or more children	4.0	4.0	5.4
Aged 65-84 (%)	11.8	13.5	10.4	Lone Parents	22.7	24.0	18.3
Aged 85+ (%)	1.2	1.5	1.3	Pre-family	9.8	12.1	11.2
Single Population (%)	56.0	57.8	54.2	Empty Nest	7.6	10.1	10.1
Married Population (%)	34.9	31.8	37.2	Pre-School	12.9	8.9	12.0
Separated/Divorced Population (%)	5.5	4.9	4.4	Adolescent	11.1	10.4	11.5
Widowed Population (%)	3.5	5.4	4.2	Adult	23.1	29.9	24.9

Household Composition (% of households)	ED	Cork City	Ireland
1 Person	23.6	29.3	23.7
2 Person	32.9	31.6	29.0
3-5 Person	40.8	36.3	42.9
6 or more Person	2.7	2.8	4.5
Cohabiting Couple	3.9	4.4	4.4
Cohabiting Couple and Children	3.9	2.3	3.3
Two or more Non-related Persons	7.6	9.0	3.8

Education (% of those aged 15+)	ED	Cork City	Ireland
Primary Education or Less	21.4	16.6	15.2
Lower Secondary	19.5	18.6	16.6
Upper Secondary	17.4	19.0	20.0
Technical or Vocational qualification	9.1	7.2	8.6
Advanced Certificate/ Completed Apprenticeship	6.4	4.4	5.7
Higher Certificate	4.0	3.7	4.5
Ordinary Bachelor Degree or National Diploma or Higher	13.6	24.3	24.6

Health (%)	ED	Cork City	Ireland
Population with Fair, Bad or Very Bad General Health	10.6	12.5	9.5
Population with a Disability	15.9	17.7	13.0
Aged 0-14 with a Disability	1.6	1.1	1.2
Aged 15-64 with a Disability	9.3	10.5	7.4
Aged 65+ with a Disability	5.1	6.1	4.4
Population of Carers	4.2	4.5	4.1
Percentage of Carers working 15+ unpaid hours per week	40.5	45.7	44.6

Social Class (% of Household Reference Persons)	ED	Cork City	Ireland
Employers and Managers	9.4	10.5	14.3
Higher Professional	2.7	6.7	6.2
Lower Professional	5.4	9.7	11.0
Non-manual	23.3	18.4	17.6
Manual skilled	10.0	9.1	9.5
Semi-skilled	11.5	9.9	8.4
Unskilled	3.9	4.6	3.8
Own account workers	3.6	3.4	5.2

Migration and Ethnicity (%)	ED	Cork City	Ireland
Other EU (Ex. UK)	15.1	7.2	6.1
Rest of the World	3.9	3.7	3.5
White Irish Traveller	0.6	0.7	0.7
Resident elsewhere one year previous	7.9	10.2	7.3
Able to speak English 'Not Well' or 'Not at all'	3.5	1.6	2.0

Housing (%)	ED	Cork City	Ireland
House/Bungalow	83.7	80.7	87.0
Flat/Apartment	11.5	16.5	10.7
Households built in 1960 or before	42.9	37.7	23.8
Households built from 1961-1990	13.9	33.0	30.4
Households built from 1991-2005	27.2	14.0	30.6
Households built in 2006 or Later	6.6	5.9	10.4
Households with 1 - 3 Rooms	25.4	21.1	15.7
Households with 4 - 6 Rooms	55.0	54.9	51.8
Households with 7 or more Rooms	13.6	18.9	28.5
Households without Central Heating	3.0	2.6	1.6
Households without Public Main	1.8	4.0	21.3
Households with Public Scheme	87.6	94.2	66.2
Households without a PC	35.6	31.6	25.1
Households without Internet Access	34.1	30.4	25.8
Households Owner Occupied with Mortgage	24.2	20.7	35.4
Households Owner Occupied without Mortgage	32.9	32.5	34.4
Households Rented from Private Landlord	29.9	27.0	18.5
Households Rented from Local Authority	7.6	15.4	7.8
Unoccupied Permanent Dwellings	23.9	14.5	16.8

Employment (%)	ED	Cork City	Ireland
Unemployed	14.5	12.1	11.8
Student	8.2	14.7	11.3
Looking After Home/Family	9.1	8.8	9.4
Retired	14.6	15.0	12.7
Unable To Work due to Sickness or Disability	6.5	6.6	4.4
Employed in Building and construction	5.4	3.6	4.8
Employed in Manufacturing industries	16.7	13.5	11.6
Employed in Commerce and Trade	20.0	23.5	25.2
Employed in Transport and Communications	15.5	8.7	8.1
Employed in Public Administration	2.4	4.9	6.3
Employed in Professional Services	17.0	26.0	23.5

Transport (% aged 5+ by Means/Length of Travel to Work, School or College)	ED	Cork City	Ireland
On foot/Bicycle	28.5	33.9	17.0
Public Transport	6.2	9.1	12.9
Car, Motorcycle or Scooter driver	31.0	33.8	40.7
Car passenger	21.6	15.6	18.2
30 minutes or over	16.6	17.3	29.9
% of Households without a Motor Car	37.8	31.8	17.6

‘Evergreen’ Electoral Division (16)



Satellite Image and Street Map of ‘Evergreen’ Electoral Division (Source of Boundary Files: Ordnance Survey Ireland)

Key Points

- This Electoral Division contains a total of 1,262 persons living in 608 households
- There is a significantly lower proportion of unoccupied houses in this Electoral Division as of 2011 compared to 2006, with an Absolute difference of 6.1%
- With 12.3% of the population consisting of persons of other EU nationalities (excluding the UK), this Electoral Division features a Relative difference of 70.8% above the Cork City average (Absolute difference is 5.1%)
- 17.5% of the population of this ED consists of persons not of Irish (or UK) nationality
- With 47.9% of those over five journeying to work, school or college on foot or by bicycle, this Electoral Division features a Relative difference of 41.3% above the Cork City average (Absolute difference is 14%)
- With 11.9% of those aged five or over journeying to work, school or college via public transport, this Electoral Division features a Relative difference of 30.8% above the Cork City average (Absolute difference is 2.8%)
- With 5.6% of those aged five or over journeying to work, school or college as a passenger in a car, this Electoral Division features a Relative difference of 64.1% below the Cork City average (Absolute difference is -10%)
- With 46.2% of households not in ownership of a motor car, this Electoral Division features a Relative difference of 45.3% above the Cork City average (Absolute difference is 14.4%).

Age and Marital Status	ED	Cork City	Ireland	Families (% of families)	ED	Cork City	Ireland
Age Dependency Ratio	26.8	42.3	49.3	1 child	27.1	31.0	28.8
Youth Dependency Ratio	7.4	20.9	31.9	2 children	13.1	21.3	24.2
Old Age Dependency Ratio	19.4	21.4	17.4	3 children	5.1	9.8	12.3
Aged 0-4 (%)	2.4	5.1	7.8	4 or more children	1.3	4.0	5.4
Aged 65-84 (%)	13.3	13.5	10.4	Lone Parents	18.6	24.0	18.3
Aged 85+ (%)	2.0	1.5	1.3	Pre-family	31.8	12.1	11.2
Single Population (%)	67.2	57.8	54.2	Empty Nest	8.5	10.1	10.1
Married Population (%)	20.8	31.8	37.2	Pre-School	8.9	8.9	12.0
Separated/Divorced Population (%)	6.9	4.9	4.4	Adolescent	7.2	10.4	11.5
Widowed Population (%)	5.2	5.4	4.2	Adult	22.9	29.9	24.9

Household Composition (% of households)	ED	Cork City	Ireland
1 Person	41.0	29.3	23.7
2 Person	33.4	31.6	29.0
3-5 Person	24.5	36.3	42.9
6 or more Person	1.2	2.8	4.5
Cohabiting Couple	8.6	4.4	4.4
Cohabiting Couple and Children	1.6	2.3	3.3
Two or more Non-related Persons	16.4	9.0	3.8

Education (% of those aged 15+)	ED	Cork City	Ireland
Primary Education or Less	15.3	16.6	15.2
Lower Secondary	14.4	18.6	16.6
Upper Secondary	16.4	19.0	20.0
Technical or Vocational qualification	8.6	7.2	8.6
Advanced Certificate/ Completed Apprenticeship	3.4	4.4	5.7
Higher Certificate	3.4	3.7	4.5
Ordinary Bachelor Degree or National Diploma or Higher	29.9	24.3	24.6

Health (%)	ED	Cork City	Ireland
Population with Fair, Bad or Very Bad General Health	14.0	12.5	9.5
Population with a Disability	18.6	17.7	13.0
Aged 0-14 with a Disability	0.4	1.1	1.2
Aged 15-64 with a Disability	11.3	10.5	7.4
Aged 65+ with a Disability	6.9	6.1	4.4
Population of Carers	4.6	4.5	4.1
Percentage of Carers working 15+ unpaid hours per week	31.0	45.7	44.6

Social Class (% of Household Reference Persons)	ED	Cork City	Ireland
Employers and Managers	6.4	10.5	14.3
Higher Professional	5.8	6.7	6.2
Lower Professional	10.9	9.7	11.0
Non-manual	20.7	18.4	17.6
Manual skilled	10.7	9.1	9.5
Semi-skilled	9.0	9.9	8.4
Unskilled	3.0	4.6	3.8
Own account workers	1.6	3.4	5.2

Migration and Ethnicity (%)	ED	Cork City	Ireland
Other EU (Ex. UK)	12.3	7.2	6.1
Rest of the World	5.2	3.7	3.5
White Irish Traveller	0.3	0.7	0.7
Resident elsewhere one year previous	21.1	10.2	7.3
Able to speak English 'Not Well' or 'Not at all'	3.2	1.6	2.0

Housing (%)	ED	Cork City	Ireland
House/Bungalow	83.4	80.7	87.0
Flat/Apartment	12.8	16.5	10.7
Households built in 1960 or before	60.4	37.7	23.8
Households built from 1961-1990	13.5	33.0	30.4
Households built from 1991-2005	6.9	14.0	30.6
Households built in 2006 or Later	0.7	5.9	10.4
Households with 1 - 3 Rooms	29.8	21.1	15.7
Households with 4 - 6 Rooms	55.1	54.9	51.8
Households with 7 or more Rooms	8.7	18.9	28.5
Households without Central Heating	3.9	2.6	1.6
Households without Public Main	3.3	4.0	21.3
Households with Public Scheme	93.1	94.2	66.2
Households without a PC	34.9	31.6	25.1
Households without Internet Access	35.0	30.4	25.8
Households Owner Occupied with Mortgage	13.2	20.7	35.4
Households Owner Occupied without Mortgage	26.6	32.5	34.4
Households Rented from Private Landlord	46.5	27.0	18.5
Households Rented from Local Authority	6.6	15.4	7.8
Unoccupied Permanent Dwellings	14.2	14.5	16.8

Employment (%)	ED	Cork City	Ireland
Unemployed	13.5	12.1	11.8
Student	12.9	14.7	11.3
Looking After Home/Family	4.9	8.8	9.4
Retired	14.4	15.0	12.7
Unable To Work due to Sickness or Disability	6.2	6.6	4.4
Employed in Building and construction	3.7	3.6	4.8
Employed in Manufacturing industries	8.1	13.5	11.6
Employed in Commerce and Trade	25.8	23.5	25.2
Employed in Transport and Communications	5.8	8.7	8.1
Employed in Public Administration	4.6	4.9	6.3
Employed in Professional Services	25.5	26.0	23.5

Transport (% aged 5+ by Means/Length of Travel to Work, School or College)	ED	Cork City	Ireland
On foot/Bicycle	47.9	33.9	17.0
Public Transport	11.9	9.1	12.9
Car, Motorcycle or Scooter driver	25.2	33.8	40.7
Car passenger	5.6	15.6	18.2
30 minutes or over	15.9	17.3	29.9
% of Households without a Motor Car	46.2	31.8	17.6

‘Fairhill A’ Electoral Division (46)



Satellite Image and Street Map of ‘Fairhill A’ Electoral Division (Source of Boundary Files: Ordnance Survey Ireland)

Key Points

- This Electoral Division contains a total of 681 persons in 290 households and is a disadvantaged area in many respects
- Over one in five (22.4%) houses in this ED are rented from the Local Authority
- It features the fourth highest age dependence ratio (68.6%) and youth dependency ratio (32.2%) indicating that the proportion of the population aged between 15 and 64 in this ED is very small when compared to other EDs
- Over one in three (38.1%) of families in this ED have lone parents. This compares with an average of 24.0% for Cork City
- With 16.9% of the population classified as unemployed, this Electoral Division features a Relative difference of 39.7% above the Cork City average (Absolute difference 4.8%)
- This ED was heavily impacted by the construction downturn. 51.6% less work in Building and Construction in 2011 compared to 2006 (16.9% absolute change)
- The Education and Skills level of residents of this ED is low. It contains the second greatest proportion of persons classified as unskilled (13.4%) and the fifth lowest proportion of persons who hold an Ordinary Level Degree, National Diploma or higher (5.5%)
- The health status of residents is also poor. It contains the second greatest proportion of persons living with a disability (27.6%) and the fifth greatest proportion of persons whose general health is classified as fair, bad or very bad (18.6%)
- With a 1.6% proportion of the population consisting of White Irish Travellers, this Electoral Division features a Relative difference of 128.6% above the Cork City average (Absolute difference is 0.9%)
- With 44.1% of households not in ownership of a motor car, this Electoral Division features a Relative difference of 38.7% above the Cork City average (Absolute difference is 12.3%).

Age and Marital Status	ED	Cork City	Ireland	Families (% of families)	ED	Cork City	Ireland
Age Dependency Ratio	68.6	42.3	49.3	1 child	41.1	31.0	28.8
Youth Dependency Ratio	32.2	20.9	31.9	2 children	17.8	21.3	24.2
Old Age Dependency Ratio	36.4	21.4	17.4	3 children	10.9	9.8	12.3
Aged 0-4 (%)	6.6	5.1	7.8	4 or more children	2.5	4.0	5.4
Aged 65-84 (%)	20.1	13.5	10.4	Lone Parents	38.1	24.0	18.3
Aged 85+ (%)	1.5	1.5	1.3	Pre-family	4.5	12.1	11.2
Single Population (%)	53.5	57.8	54.2	Empty Nest	6.4	10.1	10.1
Married Population (%)	32.3	31.8	37.2	Pre-School	7.9	8.9	12.0
Separated/Divorced Population (%)	6.5	4.9	4.4	Adolescent	8.9	10.4	11.5
Widowed Population (%)	7.8	5.4	4.2	Adult	33.2	29.9	24.9

Household Composition (% of households)	ED	Cork City	Ireland
1 Person	30.3	29.3	23.7
2 Person	34.8	31.6	29.0
3-5 Person	31.7	36.3	42.9
6 or more Person	3.1	2.8	4.5
Cohabiting Couple	2.1	4.4	4.4
Cohabiting Couple and Children	3.4	2.3	3.3
Two or more Non-related Persons	0.0	9.0	3.8

Education (% of those aged 15+)	ED	Cork City	Ireland
Primary Education or Less	30.6	16.6	15.2
Lower Secondary	26.5	18.6	16.6
Upper Secondary	15.8	19.0	20.0
Technical or Vocational qualification	5.1	7.2	8.6
Advanced Certificate/ Completed Apprenticeship	2.8	4.4	5.7
Higher Certificate	2.2	3.7	4.5
Ordinary Bachelor Degree or National Diploma or Higher	5.5	24.3	24.6

Health (%)	ED	Cork City	Ireland
Population with Fair, Bad or Very Bad General Health	18.6	12.5	9.5
Population with a Disability	27.6	17.7	13.0
Aged 0-14 with a Disability	1.2	1.1	1.2
Aged 15-64 with a Disability	14.0	10.5	7.4
Aged 65+ with a Disability	12.5	6.1	4.4
Population of Carers	4.1	4.5	4.1
Percentage of Carers working 15+ unpaid hours per week	57.1	45.7	44.6

Social Class (% of Household Reference Persons)	ED	Cork City	Ireland
Employers and Managers	5.2	10.5	14.3
Higher Professional	1.7	6.7	6.2
Lower Professional	2.8	9.7	11.0
Non-manual	11.4	18.4	17.6
Manual skilled	18.6	9.1	9.5
Semi-skilled	16.6	9.9	8.4
Unskilled	13.4	4.6	3.8
Own account workers	2.8	3.4	5.2

Migration and Ethnicity (%)	ED	Cork City	Ireland
Other EU (Ex. UK)	0.9	7.2	6.1
Rest of the World	0.3	3.7	3.5
White Irish Traveller	1.6	0.7	0.7
Resident elsewhere one year previous	4.3	10.2	7.3
Able to speak English 'Not Well' or 'Not at all'	0.6	1.6	2.0

Housing (%)	ED	Cork City	Ireland
House/Bungalow	96.6	80.7	87.0
Flat/Apartment	3.4	16.5	10.7
Households built in 1960 or before	72.8	37.7	23.8
Households built from 1961-1990	13.4	33.0	30.4
Households built from 1991-2005	7.2	14.0	30.6
Households built in 2006 or Later	1.4	5.9	10.4
Households with 1 - 3 Rooms	11.4	21.1	15.7
Households with 4 - 6 Rooms	80.0	54.9	51.8
Households with 7 or more Rooms	5.2	18.9	28.5
Households without Central Heating	4.5	2.6	1.6
Households without Public Main	5.5	4.0	21.3
Households with Public Scheme	97.6	94.2	66.2
Households without a PC	51.7	31.6	25.1
Households without Internet Access	51.0	30.4	25.8
Households Owner Occupied with Mortgage	23.4	20.7	35.4
Households Owner Occupied without Mortgage	42.4	32.5	34.4
Households Rented from Private Landlord	10.0	27.0	18.5
Households Rented from Local Authority	22.4	15.4	7.8
Unoccupied Permanent Dwellings	9.7	14.5	16.8

Employment (%)	ED	Cork City	Ireland
Unemployed	16.9	12.1	11.8
Student	7.8	14.7	11.3
Looking After Home/Family	13.1	8.8	9.4
Retired	20.3	15.0	12.7
Unable To Work due to Sickness or Disability	10.9	6.6	4.4
Employed in Building and construction	6.5	3.6	4.8
Employed in Manufacturing industries	15.9	13.5	11.6
Employed in Commerce and Trade	19.4	23.5	25.2
Employed in Transport and Communications	7.1	8.7	8.1
Employed in Public Administration	8.2	4.9	6.3
Employed in Professional Services	28.2	26.0	23.5

Transport (% aged 5+ by Means/Length of Travel to Work, School or College)	ED	Cork City	Ireland
On foot/Bicycle	44.0	33.9	17.0
Public Transport	7.0	9.1	12.9
Car, Motorcycle or Scooter driver	27.9	33.8	40.7
Car passenger	13.1	15.6	18.2
30 minutes or over	16.8	17.3	29.9
% of Households without a Motor Car	44.1	31.8	17.6

‘Fairhill B’ Electoral Division (18)



Satellite Image and Street Map of ‘Fairhill B’ Electoral Division (Source of Boundary Files: Ordnance Survey Ireland)

Key Points

- This Electoral Division contains a total of 777 persons living in 368 households and could be broadly considered a disadvantaged area
- Almost one in four (23.6%) of houses in this ED are rented from the Local Authority
- It features the highest age dependency ratio (76.6%) and old age dependency ratio (56.8%) of all EDs. This is evidenced by the fact that almost one in three residents (31.3%) are classified as retired
- Over one in ten residents are widows (12.5%)
- It contains the greatest proportion of households without a PC (58.7%), which represents a Relative difference of 85.8% above the Cork City average (Absolute difference is 27.1%)
- Unemployment in this Electoral Division has increased 159.7% between 2006 and 2011, with 15.4% of the population aged 15 or over unemployed or looking for their first regular job in 2011
- There is a significantly greater proportion of unoccupied houses in this Electoral Division in 2011 compared to 2006, with an Absolute difference of 6.3%
- Residents of this ED generally have a lower level of education and skills. It contains the greatest proportion whose highest level of education is primary or less (42.2%) and the highest percentage who are unskilled (16.3%). It contains the lowest proportion with an Ordinary Bachelor Degree, National Diploma or Higher (5.2%)
- The health status of residents of this ED is more likely to be poor. It contains the greatest proportion of persons living with a disability, with this being the case for almost one in three people (29%). This represents an increase of 58.5% (10.7% absolute) between 2006 and 2011. The ED also contains the greatest proportion of persons whose general health is classified as fair, bad or very bad (22.8%), which represents a Relative difference of 82.4% above the Cork City average (Absolute difference is 10.3%).

Age and Marital Status	ED	Cork City	Ireland	Families (% of families)	ED	Cork City	Ireland
Age Dependency Ratio	76.6	42.3	49.3	1 child	32.8	31.0	28.8
Youth Dependency Ratio	19.8	20.9	31.9	2 children	15.7	21.3	24.2
Old Age Dependency Ratio	56.8	21.4	17.4	3 children	6.9	9.8	12.3
Aged 0-4 (%)	3.7	5.1	7.8	4 or more children	3.9	4.0	5.4
Aged 65-84 (%)	30.4	13.5	10.4	Lone Parents	25.5	24.0	18.3
Aged 85+ (%)	1.8	1.5	1.3	Pre-family	3.4	12.1	11.2
Single Population (%)	44.1	57.8	54.2	Empty Nest	14.2	10.1	10.1
Married Population (%)	36.3	31.8	37.2	Pre-School	6.4	8.9	12.0
Separated/Divorced Population (%)	7.1	4.9	4.4	Adolescent	7.8	10.4	11.5
Widowed Population (%)	12.5	5.4	4.2	Adult	34.3	29.9	24.9

Household Composition (% of households)	ED	Cork City	Ireland
1 Person	41.0	29.3	23.7
2 Person	32.6	31.6	29.0
3-5 Person	24.5	36.3	42.9
6 or more Person	1.9	2.8	4.5
Cohabiting Couple	1.4	4.4	4.4
Cohabiting Couple and Children	1.1	2.3	3.3
Two or more Non-related Persons	0.0	9.0	3.8

Education (% of those aged 15+)	ED	Cork City	Ireland
Primary Education or Less	42.2	16.6	15.2
Lower Secondary	25.3	18.6	16.6
Upper Secondary	13.9	19.0	20.0
Technical or Vocational qualification	3.8	7.2	8.6
Advanced Certificate/ Completed Apprenticeship	2.5	4.4	5.7
Higher Certificate	1.6	3.7	4.5
Ordinary Bachelor Degree or National Diploma or Higher	5.2	24.3	24.6

Health (%)	ED	Cork City	Ireland
Population with Fair, Bad or Very Bad General Health	22.8	12.5	9.5
Population with a Disability	29.0	17.7	13.0
Aged 0-14 with a Disability	1.5	1.1	1.2
Aged 15-64 with a Disability	12.7	10.5	7.4
Aged 65+ with a Disability	14.7	6.1	4.4
Population of Carers	5.7	4.5	4.1
Percentage of Carers working 15+ unpaid hours per week	52.3	45.7	44.6

Social Class (% of Household Reference Persons)	ED	Cork City	Ireland
Employers and Managers	5.2	10.5	14.3
Higher Professional	1.9	6.7	6.2
Lower Professional	3.5	9.7	11.0
Non-manual	8.2	18.4	17.6
Manual skilled	17.7	9.1	9.5
Semi-skilled	16.0	9.9	8.4
Unskilled	16.3	4.6	3.8
Own account workers	3.3	3.4	5.2

Migration and Ethnicity (%)	ED	Cork City	Ireland
Other EU (Ex. UK)	0.1	7.2	6.1
Rest of the World	0.5	3.7	3.5
White Irish Traveller	0.0	0.7	0.7
Resident elsewhere one year previous	3.5	10.2	7.3
Able to speak English 'Not Well' or 'Not at all'	0.1	1.6	2.0

Housing (%)	ED	Cork City	Ireland
House/Bungalow	84.5	80.7	87.0
Flat/Apartment	14.4	16.5	10.7
Households built in 1960 or before	50.3	37.7	23.8
Households built from 1961-1990	39.1	33.0	30.4
Households built from 1991-2005	3.8	14.0	30.6
Households built in 2006 or Later	4.9	5.9	10.4
Households with 1 - 3 Rooms	23.9	21.1	15.7
Households with 4 - 6 Rooms	64.4	54.9	51.8
Households with 7 or more Rooms	4.9	18.9	28.5
Households without Central Heating	2.2	2.6	1.6
Households without Public Main	5.7	4.0	21.3
Households with Public Scheme	99.2	94.2	66.2
Households without a PC	58.7	31.6	25.1
Households without Internet Access	57.3	30.4	25.8
Households Owner Occupied with Mortgage	17.1	20.7	35.4
Households Owner Occupied without Mortgage	45.4	32.5	34.4
Households Rented from Private Landlord	4.3	27.0	18.5
Households Rented from Local Authority	23.6	15.4	7.8
Unoccupied Permanent Dwellings	9.8	14.5	16.8

Employment (%)	ED	Cork City	Ireland
Unemployed	15.4	12.1	11.8
Student	3.9	14.7	11.3
Looking After Home/Family	11.0	8.8	9.4
Retired	31.3	15.0	12.7
Unable To Work due to Sickness or Disability	11.3	6.6	4.4
Employed in Building and construction	4.3	3.6	4.8
Employed in Manufacturing industries	21.2	13.5	11.6
Employed in Commerce and Trade	16.8	23.5	25.2
Employed in Transport and Communications	9.2	8.7	8.1
Employed in Public Administration	6.5	4.9	6.3
Employed in Professional Services	22.3	26.0	23.5

Transport (% aged 5+ by Means/Length of Travel to Work, School or College)	ED	Cork City	Ireland
On foot/Bicycle	27.5	33.9	17.0
Public Transport	6.3	9.1	12.9
Car, Motorcycle or Scooter driver	40.5	33.8	40.7
Car passenger	17.1	15.6	18.2
30 minutes or over	16.4	17.3	29.9
% of Households without a Motor Car	42.9	31.8	17.6

‘Fairhill C’ Electoral Division (19)



Satellite Image and Street Map of ‘Fairhill C’ Electoral Division (Source of Boundary Files: Ordnance Survey Ireland)

Key Points

- This Electoral Division contains a total of 3,715 persons living in 1,254 households and can be broadly considered a disadvantaged area
- One in four houses in this ED are rented from the Local Authority
- With 16.2% of the population classified as unemployed, this Electoral Division features a Relative difference of 33.9% above the Cork City average (Absolute difference is 4.1%). This has almost doubled (98.9% increase) between 2006 and 2011
- This Electoral Division was heavily impacted by the construction downturn. 65.4% less worked in Building and Construction in 2011 compared to 2006 (8.5% absolute change)
- There are 33.5% more households that are owner occupied without a mortgage in this Electoral Division as of 2011 compared to 2006 (7.8% Absolute difference)
- It contains the second greatest proportion of households consisting of six-or-more persons (5.4%), which represents a Relative difference of 92.9%, above the Cork City average (Absolute difference is 2.6%)
- Education levels in this ED are lower than the norm. It contains the joint highest proportion of persons whose highest level of education is lower secondary (29.2%). With 6.8% of those aged fifteen or older in possession of a third level qualification, this Electoral Division features a Relative difference of 72% below the Cork City average (Absolute difference is -17.5%).

Age and Marital Status	ED	Cork City	Ireland	Families (% of families)	ED	Cork City	Ireland
Age Dependency Ratio	35.9	42.3	49.3	1 child	34.6	31.0	28.8
Youth Dependency Ratio	24.8	20.9	31.9	2 children	27.7	21.3	24.2
Old Age Dependency Ratio	11.1	21.4	17.4	3 children	11.5	9.8	12.3
Aged 0-4 (%)	6.0	5.1	7.8	4 or more children	5.1	4.0	5.4
Aged 65-84 (%)	7.6	13.5	10.4	Lone Parents	25.5	24.0	18.3
Aged 85+ (%)	0.5	1.5	1.3	Pre-family	3.5	12.1	11.2
Single Population (%)	53.4	57.8	54.2	Empty Nest	12.2	10.1	10.1
Married Population (%)	38.1	31.8	37.2	Pre-School	6.9	8.9	12.0
Separated/Divorced Population (%)	4.8	4.9	4.4	Adolescent	13.5	10.4	11.5
Widowed Population (%)	3.7	5.4	4.2	Adult	41.5	29.9	24.9

Household Composition (% of households)	ED	Cork City	Ireland
1 Person	15.3	29.3	23.7
2 Person	26.7	31.6	29.0
3-5 Person	52.6	36.3	42.9
6 or more Person	5.4	2.8	4.5
Cohabiting Couple	2.1	4.4	4.4
Cohabiting Couple and Children	3.5	2.3	3.3
Two or more Non-related Persons	1.4	9.0	3.8

Education (% of those aged 15+)	ED	Cork City	Ireland
Primary Education or Less	23.1	16.6	15.2
Lower Secondary	29.2	18.6	16.6
Upper Secondary	21.8	19.0	20.0
Technical or Vocational qualification	6.6	7.2	8.6
Advanced Certificate/ Completed Apprenticeship	4.8	4.4	5.7
Higher Certificate	2.1	3.7	4.5
Ordinary Bachelor Degree or National Diploma or Higher	6.8	24.3	24.6

Health (%)	ED	Cork City	Ireland
Population with Fair, Bad or Very Bad General Health	13.1	12.5	9.5
Population with a Disability	17.7	17.7	13.0
Aged 0-14 with a Disability	1.4	1.1	1.2
Aged 15-64 with a Disability	12.8	10.5	7.4
Aged 65+ with a Disability	3.5	6.1	4.4
Population of Carers	5.2	4.5	4.1
Percentage of Carers working 15+ unpaid hours per week	58.5	45.7	44.6

Social Class (% of Household Reference Persons)	ED	Cork City	Ireland
Employers and Managers	7.1	10.5	14.3
Higher Professional	1.5	6.7	6.2
Lower Professional	5.3	9.7	11.0
Non-manual	17.1	18.4	17.6
Manual skilled	14.9	9.1	9.5
Semi-skilled	16.3	9.9	8.4
Unskilled	7.2	4.6	3.8
Own account workers	4.1	3.4	5.2

Migration and Ethnicity (%)	ED	Cork City	Ireland
Other EU (Ex. UK)	2.4	7.2	6.1
Rest of the World	0.8	3.7	3.5
White Irish Traveller	0.9	0.7	0.7
Resident elsewhere one year previous	2.9	10.2	7.3
Able to speak English 'Not Well' or 'Not at all'	0.7	1.6	2.0

Housing (%)	ED	Cork City	Ireland
House/Bungalow	93.1	80.7	87.0
Flat/Apartment	5.1	16.5	10.7
Households built in 1960 or before	21.6	37.7	23.8
Households built from 1961-1990	55.2	33.0	30.4
Households built from 1991-2005	15.8	14.0	30.6
Households built in 2006 or Later	2.7	5.9	10.4
Households with 1 - 3 Rooms	11.2	21.1	15.7
Households with 4 - 6 Rooms	72.7	54.9	51.8
Households with 7 or more Rooms	11.2	18.9	28.5
Households without Central Heating	1.0	2.6	1.6
Households without Public Main	5.6	4.0	21.3
Households with Public Scheme	96.4	94.2	66.2
Households without a PC	31.3	31.6	25.1
Households without Internet Access	29.8	30.4	25.8
Households Owner Occupied with Mortgage	33.3	20.7	35.4
Households Owner Occupied without Mortgage	30.9	32.5	34.4
Households Rented from Private Landlord	7.9	27.0	18.5
Households Rented from Local Authority	25.0	15.4	7.8
Unoccupied Permanent Dwellings	4.7	14.5	16.8

Employment (%)	ED	Cork City	Ireland
Unemployed	16.2	12.1	11.8
Student	10.8	14.7	11.3
Looking After Home/Family	12.2	8.8	9.4
Retired	8.3	15.0	12.7
Unable To Work due to Sickness or Disability	11.1	6.6	4.4
Employed in Building and construction	4.5	3.6	4.8
Employed in Manufacturing industries	18.8	13.5	11.6
Employed in Commerce and Trade	24.2	23.5	25.2
Employed in Transport and Communications	11.1	8.7	8.1
Employed in Public Administration	5.0	4.9	6.3
Employed in Professional Services	18.9	26.0	23.5

Transport (% aged 5+ by Means/Length of Travel to Work, School or College)	ED	Cork City	Ireland
On foot/Bicycle	15.9	33.9	17.0
Public Transport	10.0	9.1	12.9
Car, Motorcycle or Scooter driver	39.3	33.8	40.7
Car passenger	27.3	15.6	18.2
30 minutes or over	20.3	17.3	29.9
% of Households without a Motor Car	24.3	31.8	17.6

'Farranferris A' Electoral Division (20)

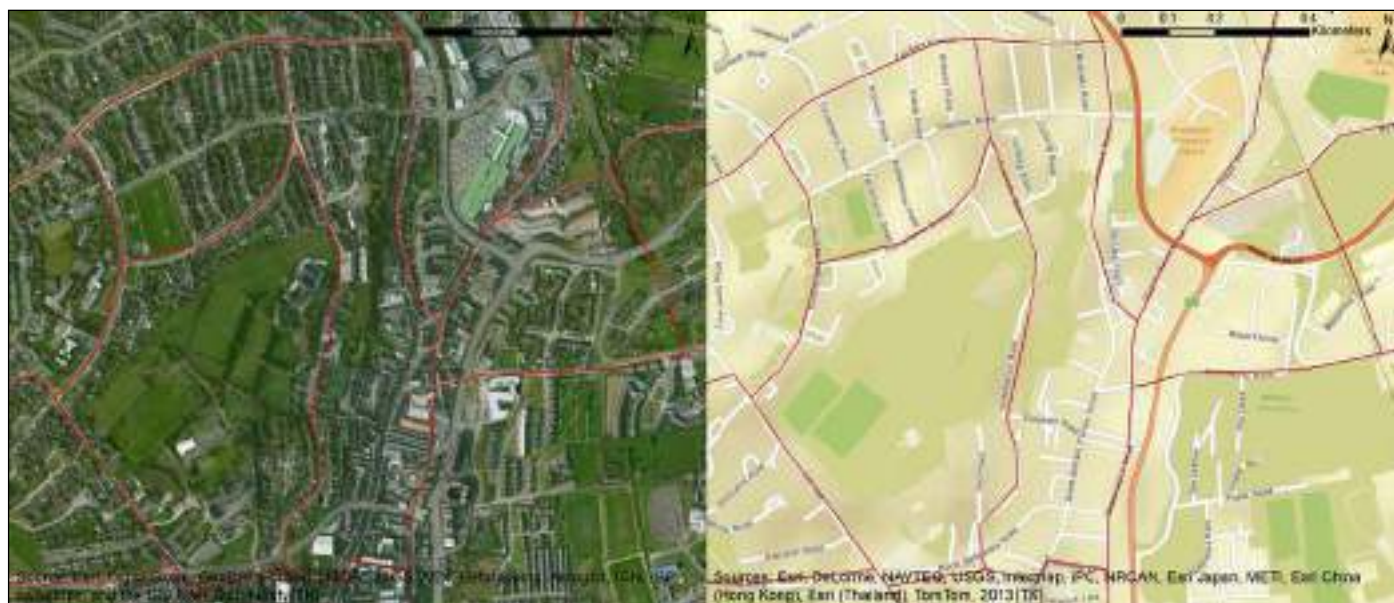

Satellite Image and Street Map of 'Farranferris A' Electoral Division (Source of Boundary Files: Ordnance Survey Ireland)

Key Points

- This Electoral Division contains a total of 1,812 persons living in 834 households and could be broadly considered a disadvantaged area
- Almost one in three (32.1%) of houses in this ED are rented from the Local Authority
- The number of households increased by 22.8% between 2006 and 2011 (155 Houses)
- Unemployment in this Electoral Division has increased by 153.4% between 2006 and 2011, with 20.6% of the population aged 15 or over unemployed or looking for their first regular job in 2011. This is the third highest unemployment level of all EDs
- It was heavily impacted by the construction downturn. 77.7% less worked in Building and Construction as of 2011 compared to 2006 (13.5% absolute change)
- With 11.3% of those aged fifteen or older in possession of a third level qualification, this Electoral Division features a Relative difference of 53.5% below the Cork City average (Absolute difference is -13%)
- 19.3% of this ED's population consists of persons not of Irish (or UK) nationality, which is almost twice the average for Cork City (10.9%)
- At 4.8%, 1.8% and 4.0% respectively, the proportion of reference persons classified as 'Employers and Managers', 'Higher Professionals' or 'Lower Professionals' is less than half the average for Cork City in all cases
- With 49.2% of households not in ownership of a motor car, this Electoral Division features a Relative difference of 54.7% above the Cork City average (Absolute difference is 17.4%).

Age and Marital Status	ED	Cork City	Ireland	Families (% of families)	ED	Cork City	Ireland
Age Dependency Ratio	47.8	42.3	49.3	1 child	35.3	31.0	28.8
Youth Dependency Ratio	24.8	20.9	31.9	2 children	22.0	21.3	24.2
Old Age Dependency Ratio	23.0	21.4	17.4	3 children	8.8	9.8	12.3
Aged 0-4 (%)	6.3	5.1	7.8	4 or more children	3.6	4.0	5.4
Aged 65-84 (%)	14.1	13.5	10.4	Lone Parents	31.9	24.0	18.3
Aged 85+ (%)	1.4	1.5	1.3	Pre-family	14.4	12.1	11.2
Single Population (%)	59.4	57.8	54.2	Empty Nest	7.6	10.1	10.1
Married Population (%)	26.7	31.8	37.2	Pre-School	10.3	8.9	12.0
Separated/Divorced Population (%)	7.8	4.9	4.4	Adolescent	10.3	10.4	11.5
Widowed Population (%)	6.2	5.4	4.2	Adult	27.9	29.9	24.9

Household Composition (% of households)	ED	Cork City	Ireland
1 Person	39.8	29.3	23.7
2 Person	28.7	31.6	29.0
3-5 Person	29.7	36.3	42.9
6 or more Person	1.8	2.8	4.5
Cohabiting Couple	4.9	4.4	4.4
Cohabiting Couple and Children	3.2	2.3	3.3
Two or more Non-related Persons	4.2	9.0	3.8

Education (% of those aged 15+)	ED	Cork City	Ireland
Primary Education or Less	23.9	16.6	15.2
Lower Secondary	22.0	18.6	16.6
Upper Secondary	14.5	19.0	20.0
Technical or Vocational qualification	8.9	7.2	8.6
Advanced Certificate/ Completed Apprenticeship	3.7	4.4	5.7
Higher Certificate	3.4	3.7	4.5
Ordinary Bachelor Degree or National Diploma or Higher	11.3	24.3	24.6

Health (%)	ED	Cork City	Ireland
Population with Fair, Bad or Very Bad General Health	17.4	12.5	9.5
Population with a Disability	21.9	17.7	13.0
Aged 0-14 with a Disability	0.7	1.1	1.2
Aged 15-64 with a Disability	13.2	10.5	7.4
Aged 65+ with a Disability	7.9	6.1	4.4
Population of Carers	4.6	4.5	4.1
Percentage of Carers working 15+ unpaid hours per week	54.2	45.7	44.6

Social Class (% of Household Reference Persons)	ED	Cork City	Ireland
Employers and Managers	4.8	10.5	14.3
Higher Professional	1.8	6.7	6.2
Lower Professional	4.0	9.7	11.0
Non-manual	17.9	18.4	17.6
Manual skilled	10.6	9.1	9.5
Semi-skilled	13.5	9.9	8.4
Unskilled	7.7	4.6	3.8
Own account workers	2.3	3.4	5.2

Migration and Ethnicity (%)	ED	Cork City	Ireland
Other EU (Ex. UK)	13.4	7.2	6.1
Rest of the World	5.9	3.7	3.5
White Irish Traveller	0.2	0.7	0.7
Resident elsewhere one year previous	9.5	10.2	7.3
Able to speak English 'Not Well' or 'Not at all'	4.1	1.6	2.0

Housing (%)	ED	Cork City	Ireland
House/Bungalow	80.7	80.7	87.0
Flat/Apartment	14.9	16.5	10.7
Households built in 1960 or before	44.4	37.7	23.8
Households built from 1961-1990	19.9	33.0	30.4
Households built from 1991-2005	10.6	14.0	30.6
Households built in 2006 or Later	15.5	5.9	10.4
Households with 1 - 3 Rooms	34.5	21.1	15.7
Households with 4 - 6 Rooms	53.1	54.9	51.8
Households with 7 or more Rooms	4.1	18.9	28.5
Households without Central Heating	3.2	2.6	1.6
Households without Public Main	5.5	4.0	21.3
Households with Public Scheme	92.4	94.2	66.2
Households without a PC	44.8	31.6	25.1
Households without Internet Access	45.8	30.4	25.8
Households Owner Occupied with Mortgage	12.2	20.7	35.4
Households Owner Occupied without Mortgage	21.6	32.5	34.4
Households Rented from Private Landlord	28.4	27.0	18.5
Households Rented from Local Authority	32.1	15.4	7.8
Unoccupied Permanent Dwellings	14.9	14.5	16.8

Employment (%)	ED	Cork City	Ireland
Unemployed	20.6	12.1	11.8
Student	8.0	14.7	11.3
Looking After Home/Family	9.4	8.8	9.4
Retired	15.4	15.0	12.7
Unable To Work due to Sickness or Disability	10.3	6.6	4.4
Employed in Building and construction	3.9	3.6	4.8
Employed in Manufacturing industries	16.0	13.5	11.6
Employed in Commerce and Trade	17.5	23.5	25.2
Employed in Transport and Communications	14.5	8.7	8.1
Employed in Public Administration	2.6	4.9	6.3
Employed in Professional Services	21.9	26.0	23.5

Transport (% aged 5+ by Means/Length of Travel to Work, School or College)	ED	Cork City	Ireland
On foot/Bicycle	41.8	33.9	17.0
Public Transport	9.8	9.1	12.9
Car, Motorcycle or Scooter driver	25.9	33.8	40.7
Car passenger	12.1	15.6	18.2
30 minutes or over	16.3	17.3	29.9
% of Households without a Motor Car	49.2	31.8	17.6

‘Farranferris B’ Electoral Division (21)



Satellite Image and Street Map of ‘Farranferris B’ Electoral Division (Source of Boundary Files: Ordnance Survey Ireland)

Key Points

- This Electoral Division contains a total of 887 persons living in 347 households and could be broadly defined as a disadvantaged area
- Almost one in three (28.8%) houses in this ED are rented from the Local Authority and the vast majority of houses were built in the period up to and including 1960 (83.9%)
- 39.9% of families in this ED have lone parents. This compares with an average of 24.0% for Cork City
- It features the third highest youth dependency ratio (35%), which represents a Relative difference of 67.5% above the Cork City average (Absolute difference is 14.1%)
- With over one in six persons (16.7%) classified as unemployed or looking for their first regular job, this Electoral Division features a Relative difference of 38% above the Cork City average (Absolute difference 4.6%)
- It was heavily impacted by the construction downturn. 77.0% less worked in Building and Construction as of 2011 compared to 2006 (7.0% absolute change)
- It contains the second greatest proportion of individuals unable to work due to sickness or disability (13.4%), which is over twice the Cork City average (6.6%)
- In relation to education and skills, it contains the lowest proportion of persons who hold an Ordinary Bachelor Degree, National Diploma or Higher (3.5%) and the third greatest proportion of persons classified as unskilled (11.2%)
- The proportion of reference persons classified as ‘Employers and Managers’, ‘Higher Professionals’ or ‘Lower Professionals’ (at 4.6%, 1.2% and 2.9% respectively) is less than half the average for Cork City in all cases
- It contains the third greatest proportion of White Irish Travellers (2.8%).

Age and Marital Status	ED	Cork City	Ireland	Families (% of families)	ED	Cork City	Ireland
Age Dependency Ratio	61.6	42.3	49.3	1 child	41.2	31.0	28.8
Youth Dependency Ratio	35.0	20.9	31.9	2 children	25.1	21.3	24.2
Old Age Dependency Ratio	26.6	21.4	17.4	3 children	9.9	9.8	12.3
Aged 0-4 (%)	7.3	5.1	7.8	4 or more children	4.5	4.0	5.4
Aged 65-84 (%)	16.0	13.5	10.4	Lone Parents	39.9	24.0	18.3
Aged 85+ (%)	0.5	1.5	1.3	Pre-family	2.9	12.1	11.2
Single Population (%)	57.5	57.8	54.2	Empty Nest	9.1	10.1	10.1
Married Population (%)	30.8	31.8	37.2	Pre-School	11.1	8.9	12.0
Separated/Divorced Population (%)	4.5	4.9	4.4	Adolescent	10.3	10.4	11.5
Widowed Population (%)	7.2	5.4	4.2	Adult	34.2	29.9	24.9

Household Composition (% of households)	ED	Cork City	Ireland
1 Person	23.9	29.3	23.7
2 Person	31.4	31.6	29.0
3-5 Person	41.5	36.3	42.9
6 or more Person	3.2	2.8	4.5
Cohabiting Couple	1.2	4.4	4.4
Cohabiting Couple and Children	2.9	2.3	3.3
Two or more Non-related Persons	0.6	9.0	3.8

Education (% of those aged 15+)	ED	Cork City	Ireland
Primary Education or Less	38.9	16.6	15.2
Lower Secondary	26.5	18.6	16.6
Upper Secondary	17.6	19.0	20.0
Technical or Vocational qualification	4.3	7.2	8.6
Advanced Certificate/ Completed Apprenticeship	2.2	4.4	5.7
Higher Certificate	0.8	3.7	4.5
Ordinary Bachelor Degree or National Diploma or Higher	3.5	24.3	24.6

Health (%)	ED	Cork City	Ireland
Population with Fair, Bad or Very Bad General Health	16.0	12.5	9.5
Population with a Disability	22.4	17.7	13.0
Aged 0-14 with a Disability	2.0	1.1	1.2
Aged 15-64 with a Disability	12.3	10.5	7.4
Aged 65+ with a Disability	8.1	6.1	4.4
Population of Carers	5.0	4.5	4.1
Percentage of Carers working 15+ unpaid hours per week	61.4	45.7	44.6

Social Class (% of Household Reference Persons)	ED	Cork City	Ireland
Employers and Managers	4.6	10.5	14.3
Higher Professional	1.2	6.7	6.2
Lower Professional	2.9	9.7	11.0
Non-manual	15.6	18.4	17.6
Manual skilled	11.8	9.1	9.5
Semi-skilled	16.4	9.9	8.4
Unskilled	11.2	4.6	3.8
Own account workers	2.0	3.4	5.2

Migration and Ethnicity (%)	ED	Cork City	Ireland
Other EU (Ex. UK)	0.2	7.2	6.1
Rest of the World	0.8	3.7	3.5
White Irish Traveller	2.8	0.7	0.7
Resident elsewhere one year previous	2.5	10.2	7.3
Able to speak English 'Not Well' or 'Not at all'	0.5	1.6	2.0

Housing (%)	ED	Cork City	Ireland
House/Bungalow	97.1	80.7	87.0
Flat/Apartment	0.9	16.5	10.7
Households built in 1960 or before	83.9	37.7	23.8
Households built from 1961-1990	6.9	33.0	30.4
Households built from 1991-2005	0.3	14.0	30.6
Households built in 2006 or Later	0.3	5.9	10.4
Households with 1 - 3 Rooms	14.4	21.1	15.7
Households with 4 - 6 Rooms	74.1	54.9	51.8
Households with 7 or more Rooms	3.7	18.9	28.5
Households without Central Heating	2.9	2.6	1.6
Households without Public Main	4.3	4.0	21.3
Households with Public Scheme	94.5	94.2	66.2
Households without a PC	50.4	31.6	25.1
Households without Internet Access	46.4	30.4	25.8
Households Owner Occupied with Mortgage	20.5	20.7	35.4
Households Owner Occupied without Mortgage	38.0	32.5	34.4
Households Rented from Private Landlord	8.6	27.0	18.5
Households Rented from Local Authority	28.8	15.4	7.8
Unoccupied Permanent Dwellings	7.5	14.5	16.8

Employment (%)	ED	Cork City	Ireland
Unemployed	16.7	12.1	11.8
Student	7.3	14.7	11.3
Looking After Home/Family	11.9	8.8	9.4
Retired	15.7	15.0	12.7
Unable To Work due to Sickness or Disability	13.4	6.6	4.4
Employed in Building and construction	2.1	3.6	4.8
Employed in Manufacturing industries	18.7	13.5	11.6
Employed in Commerce and Trade	20.3	23.5	25.2
Employed in Transport and Communications	10.4	8.7	8.1
Employed in Public Administration	7.9	4.9	6.3
Employed in Professional Services	20.7	26.0	23.5

Transport (% aged 5+ by Means/Length of Travel to Work, School or College)	ED	Cork City	Ireland
On foot/Bicycle	35.4	33.9	17.0
Public Transport	8.1	9.1	12.9
Car, Motorcycle or Scooter driver	34.4	33.8	40.7
Car passenger	15.8	15.6	18.2
30 minutes or over	15.3	17.3	29.9
% of Households without a Motor Car	41.2	31.8	17.6

'Farranferris C' Electoral Division (22)



Satellite Image and Street Map of 'Farranferris C' Electoral Division (Source of Boundary Files: Ordnance Survey Ireland)

Key Points

- This Electoral Division contains a total of 608 persons living in 234 households. With a population of 608 persons, it contains the third lowest population of all Electoral Divisions. With 234 households, it features the second lowest number of households of all Electoral Divisions
- At 60.8%, the Old Age Dependency Ratio of this ED is significantly higher than that of Cork City generally (42.3%)
- Almost one in five (19.7 %) of houses in this ED are rented from the Local Authority
- It contains the fifth greatest proportion of houses built before or in 1960 (79.9%), which represents a Relative difference of 111.9% above the Cork City average (Absolute difference is 42.2%)
- It was heavily impacted by the construction downturn. 73.7% less worked in Building and Construction as of 2011 compared to 2006 (8.3% absolute change)
- With 9.2% of those aged fifteen or older in possession of a third level qualification, this Electoral Division features a Relative difference of 62.1% below the Cork City average (Absolute difference is -15.1%)
- With 24.2% of the population living with a disability, this electoral division features a Relative difference of 36.7% above the Cork City average (Absolute difference is 6.5%)
- At 6%, 2.6% and 5.1% respectively, the proportion of household reference persons classified as 'Employers and Managers', 'Higher Professionals' or 'Lower Professionals' is significantly lower than that of Cork City in all cases.

Age and Marital Status	ED	Cork City	Ireland	Families (% of families)	ED	Cork City	Ireland
Age Dependency Ratio	60.8	42.3	49.3	1 child	41.1	31.0	28.8
Youth Dependency Ratio	24.6	20.9	31.9	2 children	22.6	21.3	24.2
Old Age Dependency Ratio	36.2	21.4	17.4	3 children	8.9	9.8	12.3
Aged 0-4 (%)	4.9	5.1	7.8	4 or more children	3.0	4.0	5.4
Aged 65-84 (%)	19.2	13.5	10.4	Lone Parents	30.4	24.0	18.3
Aged 85+ (%)	3.3	1.5	1.3	Pre-family	3.0	12.1	11.2
Single Population (%)	54.4	57.8	54.2	Empty Nest	10.1	10.1	10.1
Married Population (%)	34.9	31.8	37.2	Pre-School	8.9	8.9	12.0
Separated/Divorced Population (%)	2.8	4.9	4.4	Adolescent	15.5	10.4	11.5
Widowed Population (%)	7.9	5.4	4.2	Adult	36.3	29.9	24.9

Household Composition (% of households)	ED	Cork City	Ireland
1 Person	24.4	29.3	23.7
2 Person	32.1	31.6	29.0
3-5 Person	41.9	36.3	42.9
6 or more Person	1.7	2.8	4.5
Cohabiting Couple	1.7	4.4	4.4
Cohabiting Couple and Children	4.7	2.3	3.3
Two or more Non-related Persons	0.9	9.0	3.8

Education (% of those aged 15+)	ED	Cork City	Ireland
Primary Education or Less	33.9	16.6	15.2
Lower Secondary	27.4	18.6	16.6
Upper Secondary	15.7	19.0	20.0
Technical or Vocational qualification	4.8	7.2	8.6
Advanced Certificate/ Completed Apprenticeship	3.9	4.4	5.7
Higher Certificate	2.8	3.7	4.5
Ordinary Bachelor Degree or National Diploma or Higher	9.2	24.3	24.6

Health (%)	ED	Cork City	Ireland
Population with Fair, Bad or Very Bad General Health	16.9	12.5	9.5
Population with a Disability	24.2	17.7	13.0
Aged 0-14 with a Disability	1.2	1.1	1.2
Aged 15-64 with a Disability	11.3	10.5	7.4
Aged 65+ with a Disability	11.7	6.1	4.4
Population of Carers	5.8	4.5	4.1
Percentage of Carers working 15+ unpaid hours per week	65.7	45.7	44.6

Social Class (% of Household Reference Persons)	ED	Cork City	Ireland
Employers and Managers	6.0	10.5	14.3
Higher Professional	2.6	6.7	6.2
Lower Professional	5.1	9.7	11.0
Non-manual	16.7	18.4	17.6
Manual skilled	12.4	9.1	9.5
Semi-skilled	16.2	9.9	8.4
Unskilled	9.8	4.6	3.8
Own account workers	4.3	3.4	5.2

Migration and Ethnicity (%)	ED	Cork City	Ireland
Other EU (Ex. UK)	1.5	7.2	6.1
Rest of the World	0.5	3.7	3.5
White Irish Traveller	1.0	0.7	0.7
Resident elsewhere one year previous	5.5	10.2	7.3
Able to speak English 'Not Well' or 'Not at all'	0.3	1.6	2.0

Housing (%)	ED	Cork City	Ireland
House/Bungalow	98.3	80.7	87.0
Flat/Apartment	0.9	16.5	10.7
Households built in 1960 or before	79.9	37.7	23.8
Households built from 1961-1990	4.7	33.0	30.4
Households built from 1991-2005	8.5	14.0	30.6
Households built in 2006 or Later	0.9	5.9	10.4
Households with 1 - 3 Rooms	10.3	21.1	15.7
Households with 4 - 6 Rooms	76.9	54.9	51.8
Households with 7 or more Rooms	7.3	18.9	28.5
Households without Central Heating	2.6	2.6	1.6
Households without Public Main	2.6	4.0	21.3
Households with Public Scheme	96.6	94.2	66.2
Households without a PC	43.6	31.6	25.1
Households without Internet Access	42.3	30.4	25.8
Households Owner Occupied with Mortgage	22.2	20.7	35.4
Households Owner Occupied without Mortgage	42.3	32.5	34.4
Households Rented from Private Landlord	12.8	27.0	18.5
Households Rented from Local Authority	19.7	15.4	7.8
Unoccupied Permanent Dwellings	9.3	14.5	16.8

Employment (%)	ED	Cork City	Ireland
Unemployed	12.0	12.1	11.8
Student	9.9	14.7	11.3
Looking After Home/Family	10.7	8.8	9.4
Retired	23.3	15.0	12.7
Unable To Work due to Sickness or Disability	10.9	6.6	4.4
Employed in Building and construction	3.0	3.6	4.8
Employed in Manufacturing industries	14.3	13.5	11.6
Employed in Commerce and Trade	22.0	23.5	25.2
Employed in Transport and Communications	10.1	8.7	8.1
Employed in Public Administration	5.4	4.9	6.3
Employed in Professional Services	26.8	26.0	23.5

Transport (% aged 5+ by Means/Length of Travel to Work, School or College)	ED	Cork City	Ireland
On foot/Bicycle	43.8	33.9	17.0
Public Transport	8.5	9.1	12.9
Car, Motorcycle or Scooter driver	29.9	33.8	40.7
Car passenger	15.3	15.6	18.2
30 minutes or over	21.4	17.3	29.9
% of Households without a Motor Car	41.0	31.8	17.6

‘Gillabbey A’ Electoral Division (23)



Satellite Image and Street Map of ‘Gillabbey A’ Electoral Division (Source of Boundary Files: Ordnance Survey Ireland)

Key Points

- This Electoral Division contains a total of 1,941 persons living in 799 households and its proximity to the City Centre and University College Cork has had a clear impact on its socio-economic profile
- Over one third of persons aged over 15 (36.8%) are classified as students and almost two-thirds (65.6%) of residences are rented from a private landlord
- The population increased by 18.4% (302 persons) between 2006 and 2011 and the number of households increased by 31% (189 Houses)
- It features the fourth lowest age dependency ratio (17.6%) of all EDs, likely attributable to its proximity to the City Centre as a source of employment and the University as a place to study
- It contains the third highest proportion of single persons (76%), which is interconnected with its age profile
- Over one half (52.1%) of residences are classified as flats or apartments. This has likely had an influence on the fact that the ED contains the third greatest proportion of households comprising two-or-more persons who are unrelated (32%), which is over two and a half times the average for Cork City (255.6% higher)
- With 39.3% of those aged fifteen or over in possession of a third level qualification, this Electoral Division features a Relative difference of 61.7% above the Cork City average (Absolute difference is 15%)
- Residents of this ED are significantly less likely to be unemployed (7.5% versus a 12.1% average for Cork City)
- 22% of the population are persons not of Irish (or UK) nationality
- Almost two thirds (65%) of the population travel to work, school or college on foot or by bicycle, making them almost twice as likely to do so than the average resident of Cork City.

Age and Marital Status	ED	Cork City	Ireland	Families (% of families)	ED	Cork City	Ireland
Age Dependency Ratio	17.6	42.3	49.3	1 child	22.9	31.0	28.8
Youth Dependency Ratio	7.2	20.9	31.9	2 children	14.7	21.3	24.2
Old Age Dependency Ratio	10.4	21.4	17.4	3 children	3.7	9.8	12.3
Aged 0-4 (%)	2.3	5.1	7.8	4 or more children	4.1	4.0	5.4
Aged 65-84 (%)	7.4	13.5	10.4	Lone Parents	19.2	24.0	18.3
Aged 85+ (%)	1.4	1.5	1.3	Pre-family	40.8	12.1	11.2
Single Population (%)	76.0	57.8	54.2	Empty Nest	4.5	10.1	10.1
Married Population (%)	17.3	31.8	37.2	Pre-School	9.0	8.9	12.0
Separated/Divorced Population (%)	4.2	4.9	4.4	Adolescent	7.8	10.4	11.5
Widowed Population (%)	2.5	5.4	4.2	Adult	17.6	29.9	24.9

Household Composition (% of households)	ED	Cork City	Ireland
1 Person	34.8	29.3	23.7
2 Person	35.0	31.6	29.0
3-5 Person	27.2	36.3	42.9
6 or more Person	3.0	2.8	4.5
Cohabiting Couple	8.3	4.4	4.4
Cohabiting Couple and Children	1.0	2.3	3.3
Two or more Non-related Persons	32.0	9.0	3.8

Education (% of those aged 15+)	ED	Cork City	Ireland
Primary Education or Less	10.5	16.6	15.2
Lower Secondary	10.3	18.6	16.6
Upper Secondary	12.3	19.0	20.0
Technical or Vocational qualification	7.3	7.2	8.6
Advanced Certificate/ Completed Apprenticeship	2.5	4.4	5.7
Higher Certificate	4.4	3.7	4.5
Ordinary Bachelor Degree or National Diploma or Higher	39.3	24.3	24.6

Health (%)	ED	Cork City	Ireland
Population with Fair, Bad or Very Bad General Health	9.9	12.5	9.5
Population with a Disability	14.6	17.7	13.0
Aged 0-14 with a Disability	0.4	1.1	1.2
Aged 15-64 with a Disability	10.1	10.5	7.4
Aged 65+ with a Disability	4.0	6.1	4.4
Population of Carers	2.8	4.5	4.1
Percentage of Carers working 15+ unpaid hours per week	29.1	45.7	44.6

Social Class (% of Household Reference Persons)	ED	Cork City	Ireland
Employers and Managers	8.3	10.5	14.3
Higher Professional	9.1	6.7	6.2
Lower Professional	7.9	9.7	11.0
Non-manual	15.9	18.4	17.6
Manual skilled	4.1	9.1	9.5
Semi-skilled	5.0	9.9	8.4
Unskilled	2.8	4.6	3.8
Own account workers	1.0	3.4	5.2

Migration and Ethnicity (%)	ED	Cork City	Ireland
Other EU (Ex. UK)	12.8	7.2	6.1
Rest of the World	9.2	3.7	3.5
White Irish Traveller	0.2	0.7	0.7
Resident elsewhere one year previous	30.2	10.2	7.3
Able to speak English 'Not Well' or 'Not at all'	2.2	1.6	2.0

Housing (%)	ED	Cork City	Ireland
House/Bungalow	43.3	80.7	87.0
Flat/Apartment	52.1	16.5	10.7
Households built in 1960 or before	30.4	37.7	23.8
Households built from 1961-1990	14.8	33.0	30.4
Households built from 1991-2005	15.9	14.0	30.6
Households built in 2006 or Later	13.4	5.9	10.4
Households with 1 - 3 Rooms	45.7	21.1	15.7
Households with 4 - 6 Rooms	37.3	54.9	51.8
Households with 7 or more Rooms	10.4	18.9	28.5
Households without Central Heating	4.4	2.6	1.6
Households without Public Main	5.0	4.0	21.3
Households with Public Scheme	88.6	94.2	66.2
Households without a PC	31.2	31.6	25.1
Households without Internet Access	21.0	30.4	25.8
Households Owner Occupied with Mortgage	5.4	20.7	35.4
Households Owner Occupied without Mortgage	10.5	32.5	34.4
Households Rented from Private Landlord	65.6	27.0	18.5
Households Rented from Local Authority	11.8	15.4	7.8
Unoccupied Permanent Dwellings	20.5	14.5	16.8

Employment (%)	ED	Cork City	Ireland
Unemployed	7.5	12.1	11.8
Student	36.8	14.7	11.3
Looking After Home/Family	3.5	8.8	9.4
Retired	7.6	15.0	12.7
Unable To Work due to Sickness or Disability	4.1	6.6	4.4
Employed in Building and construction	2.1	3.6	4.8
Employed in Manufacturing industries	11.9	13.5	11.6
Employed in Commerce and Trade	21.3	23.5	25.2
Employed in Transport and Communications	11.0	8.7	8.1
Employed in Public Administration	1.2	4.9	6.3
Employed in Professional Services	23.6	26.0	23.5

Transport (% aged 5+ by Means/Length of Travel to Work, School or College)	ED	Cork City	Ireland
On foot/Bicycle	65.0	33.9	17.0
Public Transport	11.3	9.1	12.9
Car, Motorcycle or Scooter driver	14.0	33.8	40.7
Car passenger	3.5	15.6	18.2
30 minutes or over	13.7	17.3	29.9
% of Households without a Motor Car	56.7	31.8	17.6

‘Gillabbey B’ Electoral Division (24)



Satellite Image and Street Map of ‘Gillabbey B’ Electoral Division (Source of Boundary Files: Ordnance Survey Ireland)

Key Points

- This Electoral Division contains a total of 928 persons living in 455 households and its proximity to the City Centre and University College Cork has had a clear impact on its socio-economic profile
- Over one in five (22.9%) of households in this ED are rented from the Local Authority
- Two out of every five persons over the age of 15 (40.3%) living in this ED are classified as students
- Over two fifths (42%) of residences are rented from a Private Landlord
- There has been a 12.3% reduction in its population between 2006 and 2011 (130 persons)
- There is a significantly greater proportion of students in the Electoral Division as of 2011 compared to 2006, with an Absolute difference of 5.7%
- It features the lowest youth dependency ratio (3.1%) of all EDS which is likely attributable to its proximity to the City Centre as a source of employment and University College Cork as a place to study
- It contains the second greatest proportion of one-person households (52.3%), which represents a Relative difference of 78.5% above the Cork City average (Absolute difference is 23%)
- It contains the second greatest proportion of persons who travel to work, school or college by foot or bicycle (70.2%)
- The percentage of persons classified as living with a disability increased by 76.9% between 2006 and 2011 (8.4% Absolute difference)
- Residents of this ED are significantly less likely to be unemployed (7.2% versus a 12.1% average for Cork City).

Age and Marital Status	ED	Cork City	Ireland	Families (% of families)	ED	Cork City	Ireland
Age Dependency Ratio	31.8	42.3	49.3	1 child	26.6	31.0	28.8
Youth Dependency Ratio	3.1	20.9	31.9	2 children	20.2	21.3	24.2
Old Age Dependency Ratio	28.7	21.4	17.4	3 children	5.3	9.8	12.3
Aged 0-4 (%)	1.2	5.1	7.8	4 or more children	0.0	4.0	5.4
Aged 65-84 (%)	19.8	13.5	10.4	Lone Parents	21.3	24.0	18.3
Aged 85+ (%)	1.9	1.5	1.3	Pre-family	21.3	12.1	11.2
Single Population (%)	71.8	57.8	54.2	Empty Nest	3.2	10.1	10.1
Married Population (%)	16.4	31.8	37.2	Pre-School	7.4	8.9	12.0
Separated/Divorced Population (%)	4.6	4.9	4.4	Adolescent	8.5	10.4	11.5
Widowed Population (%)	7.2	5.4	4.2	Adult	30.9	29.9	24.9

Household Composition (% of households)	ED	Cork City	Ireland
1 Person	52.3	29.3	23.7
2 Person	24.4	31.6	29.0
3-5 Person	22.6	36.3	42.9
6 or more Person	0.7	2.8	4.5
Cohabiting Couple	2.9	4.4	4.4
Cohabiting Couple and Children	0.4	2.3	3.3
Two or more Non-related Persons	23.1	9.0	3.8

Education (% of those aged 15+)	ED	Cork City	Ireland
Primary Education or Less	26.5	16.6	15.2
Lower Secondary	10.2	18.6	16.6
Upper Secondary	14.8	19.0	20.0
Technical or Vocational qualification	7.2	7.2	8.6
Advanced Certificate/ Completed Apprenticeship	3.4	4.4	5.7
Higher Certificate	3.2	3.7	4.5
Ordinary Bachelor Degree or National Diploma or Higher	24.0	24.3	24.6

Health (%)	ED	Cork City	Ireland
Population with Fair, Bad or Very Bad General Health	13.1	12.5	9.5
Population with a Disability	19.4	17.7	13.0
Aged 0-14 with a Disability	0.6	1.1	1.2
Aged 15-64 with a Disability	9.7	10.5	7.4
Aged 65+ with a Disability	9.1	6.1	4.4
Population of Carers	3.7	4.5	4.1
Percentage of Carers working 15+ unpaid hours per week	41.2	45.7	44.6

Social Class (% of Household Reference Persons)	ED	Cork City	Ireland
Employers and Managers	5.9	10.5	14.3
Higher Professional	3.3	6.7	6.2
Lower Professional	6.8	9.7	11.0
Non-manual	14.7	18.4	17.6
Manual skilled	8.8	9.1	9.5
Semi-skilled	9.0	9.9	8.4
Unskilled	4.2	4.6	3.8
Own account workers	0.2	3.4	5.2

Migration and Ethnicity (%)	ED	Cork City	Ireland
Other EU (Ex. UK)	3.1	7.2	6.1
Rest of the World	3.6	3.7	3.5
White Irish Traveller	0.0	0.7	0.7
Resident elsewhere one year previous	25.7	10.2	7.3
Able to speak English 'Not Well' or 'Not at all'	1.0	1.6	2.0

Housing (%)	ED	Cork City	Ireland
House/Bungalow	92.1	80.7	87.0
Flat/Apartment	4.2	16.5	10.7
Households built in 1960 or before	63.7	37.7	23.8
Households built from 1961-1990	11.9	33.0	30.4
Households built from 1991-2005	2.9	14.0	30.6
Households built in 2006 or Later	0.7	5.9	10.4
Households with 1 - 3 Rooms	29.7	21.1	15.7
Households with 4 - 6 Rooms	46.6	54.9	51.8
Households with 7 or more Rooms	16.5	18.9	28.5
Households without Central Heating	4.4	2.6	1.6
Households without Public Main	4.0	4.0	21.3
Households with Public Scheme	92.5	94.2	66.2
Households without a PC	51.4	31.6	25.1
Households without Internet Access	43.7	30.4	25.8
Households Owner Occupied with Mortgage	6.4	20.7	35.4
Households Owner Occupied without Mortgage	23.7	32.5	34.4
Households Rented from Private Landlord	42.0	27.0	18.5
Households Rented from Local Authority	22.9	15.4	7.8
Unoccupied Permanent Dwellings	18.1	14.5	16.8

Employment (%)	ED	Cork City	Ireland
Unemployed	7.2	12.1	11.8
Student	40.3	14.7	11.3
Looking After Home/Family	4.2	8.8	9.4
Retired	19.8	15.0	12.7
Unable To Work due to Sickness or Disability	3.6	6.6	4.4
Employed in Building and construction	2.2	3.6	4.8
Employed in Manufacturing industries	6.3	13.5	11.6
Employed in Commerce and Trade	27.7	23.5	25.2
Employed in Transport and Communications	5.8	8.7	8.1
Employed in Public Administration	3.6	4.9	6.3
Employed in Professional Services	24.6	26.0	23.5

Transport (% aged 5+ by Means/Length of Travel to Work, School or College)	ED	Cork City	Ireland
On foot/Bicycle	70.2	33.9	17.0
Public Transport	5.5	9.1	12.9
Car, Motorcycle or Scooter driver	13.5	33.8	40.7
Car passenger	3.9	15.6	18.2
30 minutes or over	8.1	17.3	29.9
% of Households without a Motor Car	53.8	31.8	17.6

‘Gillabbey C’ Electoral Division (25)

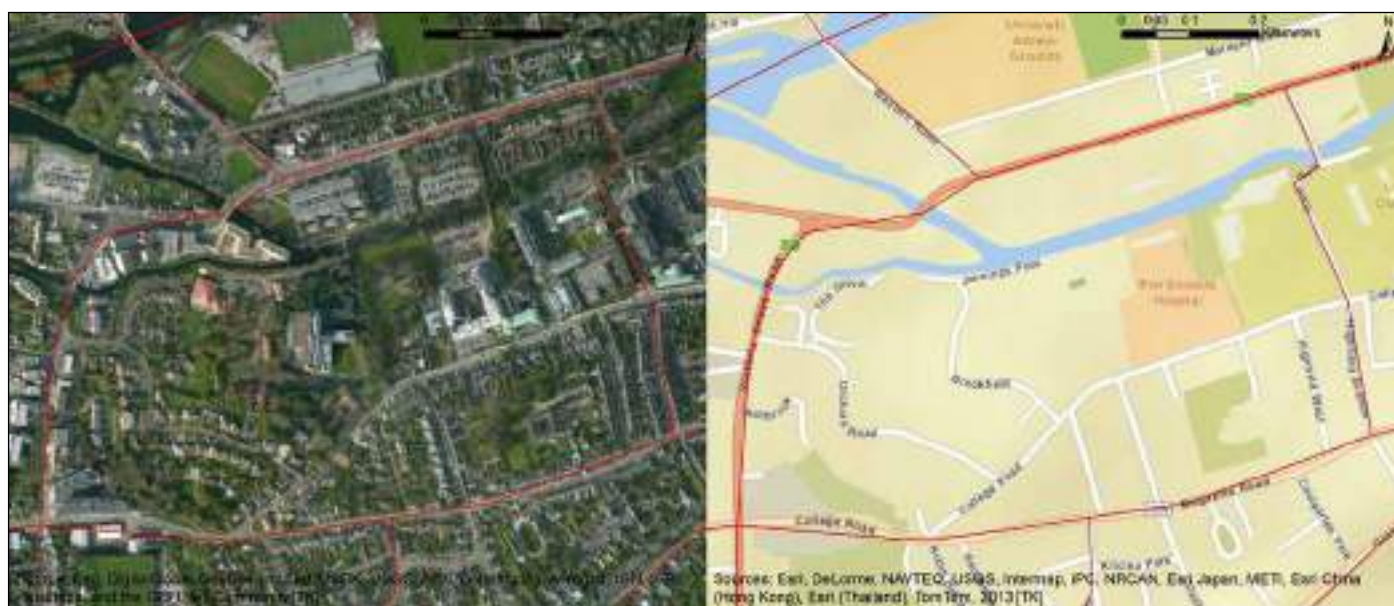

Satellite Image and Street Map of ‘Gillabbey C’ Electoral Division (Source of Boundary Files: Ordnance Survey Ireland)

Key Points

- This Electoral Division contains a total of 1,563 persons living in 548 households and its proximity to the City Centre and University College Cork has had a clear impact on its socio-economic profile
- Over one half (56%) of residences in this ED are flats or apartments and 62.8% are rented from a private landlord
- Dwellings in this ED have a tendency to be newer than is the norm for Cork City. It contains the third greatest proportion of households built from 1991 to 2005 (33%)
- It features the third lowest youth dependency ratio (5.3%) of all EDs which is likely attributable to its proximity to the City Centre as a source of employment and University College Cork as a place to study
- Education levels in this ED are high, with 41.2% possessing an Ordinary Level Degree, National Diploma or higher. This compares with an average of 24.3% for Cork City
- 57.9% of those aged over the age of 15 are classified as students, the highest proportion of all EDs
- It contains the greatest proportion of households consisting of two-or-more persons who are not related (49.5%) and the third greatest proportion of households consisting of six-or-more persons (5.3%)
- It contains the greatest proportion of persons who travel to work, school or college by foot or bicycle (72.3%), which represents a Relative difference of 113.3% above the Cork City average (Absolute difference is 38.4%)
- It contains the lowest proportion of unemployed persons (3%), which represents a Relative difference of 75.2% below the Cork City average (Absolute difference is -9.1%).

Age and Marital Status	ED	Cork City	Ireland	Families (% of families)	ED	Cork City	Ireland
Age Dependency Ratio	26.7	42.3	49.3	1 child	21.7	31.0	28.8
Youth Dependency Ratio	5.3	20.9	31.9	2 children	12.2	21.3	24.2
Old Age Dependency Ratio	21.3	21.4	17.4	3 children	10.4	9.8	12.3
Aged 0-4 (%)	1.9	5.1	7.8	4 or more children	4.3	4.0	5.4
Aged 65-84 (%)	14.0	13.5	10.4	Lone Parents	16.5	24.0	18.3
Aged 85+ (%)	2.8	1.5	1.3	Pre-family	20.0	12.1	11.2
Single Population (%)	77.7	57.8	54.2	Empty Nest	14.8	10.1	10.1
Married Population (%)	16.6	31.8	37.2	Pre-School	7.8	8.9	12.0
Separated/Divorced Population (%)	1.7	4.9	4.4	Adolescent	5.2	10.4	11.5
Widowed Population (%)	4.0	5.4	4.2	Adult	22.6	29.9	24.9

Household Composition (% of households)	ED	Cork City	Ireland
1 Person	27.2	29.3	23.7
2 Person	28.6	31.6	29.0
3-5 Person	38.9	36.3	42.9
6 or more Person	5.3	2.8	4.5
Cohabiting Couple	3.5	4.4	4.4
Cohabiting Couple and Children	0.4	2.3	3.3
Two or more Non-related Persons	49.5	9.0	3.8

Education (% of those aged 15+)	ED	Cork City	Ireland
Primary Education or Less	7.9	16.6	15.2
Lower Secondary	11.0	18.6	16.6
Upper Secondary	18.7	19.0	20.0
Technical or Vocational qualification	4.3	7.2	8.6
Advanced Certificate/ Completed Apprenticeship	2.9	4.4	5.7
Higher Certificate	7.7	3.7	4.5
Ordinary Bachelor Degree or National Diploma or Higher	41.2	24.3	24.6

Health (%)	ED	Cork City	Ireland
Population with Fair, Bad or Very Bad General Health	9.5	12.5	9.5
Population with a Disability	15.1	17.7	13.0
Aged 0-14 with a Disability	0.2	1.1	1.2
Aged 15-64 with a Disability	7.1	10.5	7.4
Aged 65+ with a Disability	7.8	6.1	4.4
Population of Carers	3.1	4.5	4.1
Percentage of Carers working 15+ unpaid hours per week	31.3	45.7	44.6

Social Class (% of Household Reference Persons)	ED	Cork City	Ireland
Employers and Managers	6.0	10.5	14.3
Higher Professional	9.1	6.7	6.2
Lower Professional	4.9	9.7	11.0
Non-manual	6.8	18.4	17.6
Manual skilled	0.9	9.1	9.5
Semi-skilled	2.2	9.9	8.4
Unskilled	0.4	4.6	3.8
Own account workers	1.3	3.4	5.2

Migration and Ethnicity (%)	ED	Cork City	Ireland
Other EU (Ex. UK)	2.4	7.2	6.1
Rest of the World	5.6	3.7	3.5
White Irish Traveller	0.1	0.7	0.7
Resident elsewhere one year previous	26.5	10.2	7.3
Able to speak English 'Not Well' or 'Not at all'	0.8	1.6	2.0

Housing (%)	ED	Cork City	Ireland
House/Bungalow	40.9	80.7	87.0
Flat/Apartment	56.0	16.5	10.7
Households built in 1960 or before	26.8	37.7	23.8
Households built from 1961-1990	8.6	33.0	30.4
Households built from 1991-2005	33.0	14.0	30.6
Households built in 2006 or Later	11.9	5.9	10.4
Households with 1 - 3 Rooms	21.0	21.1	15.7
Households with 4 - 6 Rooms	49.3	54.9	51.8
Households with 7 or more Rooms	25.7	18.9	28.5
Households without Central Heating	2.9	2.6	1.6
Households without Public Main	4.2	4.0	21.3
Households with Public Scheme	90.1	94.2	66.2
Households without a PC	32.8	31.6	25.1
Households without Internet Access	13.5	30.4	25.8
Households Owner Occupied with Mortgage	7.1	20.7	35.4
Households Owner Occupied without Mortgage	16.6	32.5	34.4
Households Rented from Private Landlord	62.8	27.0	18.5
Households Rented from Local Authority	5.5	15.4	7.8
Unoccupied Permanent Dwellings	20.6	14.5	16.8

Employment (%)	ED	Cork City	Ireland
Unemployed	3.0	12.1	11.8
Student	57.9	14.7	11.3
Looking After Home/Family	3.3	8.8	9.4
Retired	15.4	15.0	12.7
Unable To Work due to Sickness or Disability	1.5	6.6	4.4
Employed in Building and construction	2.6	3.6	4.8
Employed in Manufacturing industries	11.9	13.5	11.6
Employed in Commerce and Trade	21.1	23.5	25.2
Employed in Transport and Communications	5.9	8.7	8.1
Employed in Public Administration	5.6	4.9	6.3
Employed in Professional Services	36.3	26.0	23.5

Transport (% aged 5+ by Means/Length of Travel to Work, School or College)	ED	Cork City	Ireland
On foot/Bicycle	72.3	33.9	17.0
Public Transport	3.1	9.1	12.9
Car, Motorcycle or Scooter driver	15.3	33.8	40.7
Car passenger	4.8	15.6	18.2
30 minutes or over	7.7	17.3	29.9
% of Households without a Motor Car	40.0	31.8	17.6

‘Glasheen A’ Electoral Division (26)



Satellite Image and Street Map of ‘Glasheen A’ Electoral Division (Source of Boundary Files: Ordnance Survey Ireland)

Key Points

- This Electoral Division contains a total of 703 persons living in 300 households and its characteristics have likely been influenced by its proximity to University College Cork
- 39.3% of residences are rented from a private landlord
- There are a significantly greater proportion of students in the Electoral Division as of 2011 compared to 2006, with an Absolute difference of 6.2%.
- 50.8% of those employed from this ED work in Professional Services. This is almost twice the average for Cork City (26.0%)
- 17.3% of the population of this ED consists of persons not of Irish (ex. UK) nationality and it contains the second greatest proportion of persons of a non-EU nationality (14.8%), which has had an absolute increase of 7.2% between 2006 and 2011
- Education levels in this ED are high. 43.4% of those aged fifteen or over possess an Ordinary Level Degree, National Diploma or higher. This compares with an average of 24.3% for Cork City
- With a 7% proportion of the population classified as unemployed, this Electoral Division features a Relative difference of 42.1% below the Cork City average (Absolute difference -5.1%)
- Over half (55.7%) of those over five journey to work, school or college on foot or by bicycle
- Less than one in four households (21.3%) do not have ownership of a motor car. This compares with a 31.8% average for Cork City.

Age and Marital Status	ED	Cork City	Ireland	Families (% of families)	ED	Cork City	Ireland
Age Dependency Ratio	30.9	42.3	49.3	1 child	28.9	31.0	28.8
Youth Dependency Ratio	11.2	20.9	31.9	2 children	20.0	21.3	24.2
Old Age Dependency Ratio	19.7	21.4	17.4	3 children	11.9	9.8	12.3
Aged 0-4 (%)	2.6	5.1	7.8	4 or more children	1.5	4.0	5.4
Aged 65-84 (%)	12.9	13.5	10.4	Lone Parents	14.8	24.0	18.3
Aged 85+ (%)	2.1	1.5	1.3	Pre-family	17.0	12.1	11.2
Single Population (%)	63.6	57.8	54.2	Empty Nest	4.4	10.1	10.1
Married Population (%)	30.2	31.8	37.2	Pre-School	8.9	8.9	12.0
Separated/Divorced Population (%)	1.7	4.9	4.4	Adolescent	9.6	10.4	11.5
Widowed Population (%)	4.6	5.4	4.2	Adult	32.6	29.9	24.9

Household Composition (% of households)	ED	Cork City	Ireland
1 Person	32.0	29.3	23.7
2 Person	29.3	31.6	29.0
3-5 Person	37.3	36.3	42.9
6 or more Person	1.3	2.8	4.5
Cohabiting Couple	3.3	4.4	4.4
Cohabiting Couple and Children	0.7	2.3	3.3
Two or more Non-related Persons	19.0	9.0	3.8

Education (% of those aged 15+)	ED	Cork City	Ireland
Primary Education or Less	10.2	16.6	15.2
Lower Secondary	10.4	18.6	16.6
Upper Secondary	14.3	19.0	20.0
Technical or Vocational qualification	7.0	7.2	8.6
Advanced Certificate/ Completed Apprenticeship	3.4	4.4	5.7
Higher Certificate	5.6	3.7	4.5
Ordinary Bachelor Degree or National Diploma or Higher	43.4	24.3	24.6

Health (%)	ED	Cork City	Ireland
Population with Fair, Bad or Very Bad General Health	9.1	12.5	9.5
Population with a Disability	14.2	17.7	13.0
Aged 0-14 with a Disability	0.7	1.1	1.2
Aged 15-64 with a Disability	8.5	10.5	7.4
Aged 65+ with a Disability	5.0	6.1	4.4
Population of Carers	4.7	4.5	4.1
Percentage of Carers working 15+ unpaid hours per week	36.4	45.7	44.6

Social Class (% of Household Reference Persons)	ED	Cork City	Ireland
Employers and Managers	12.7	10.5	14.3
Higher Professional	13.3	6.7	6.2
Lower Professional	14.0	9.7	11.0
Non-manual	11.7	18.4	17.6
Manual skilled	7.0	9.1	9.5
Semi-skilled	3.7	9.9	8.4
Unskilled	1.3	4.6	3.8
Own account workers	2.0	3.4	5.2

Migration and Ethnicity (%)	ED	Cork City	Ireland
Other EU (Ex. UK)	2.5	7.2	6.1
Rest of the World	14.8	3.7	3.5
White Irish Traveller	0.0	0.7	0.7
Resident elsewhere one year previous	18.1	10.2	7.3
Able to speak English 'Not Well' or 'Not at all'	1.0	1.6	2.0

Housing (%)	ED	Cork City	Ireland
House/Bungalow	88.0	80.7	87.0
Flat/Apartment	11.0	16.5	10.7
Households built in 1960 or before	49.7	37.7	23.8
Households built from 1961-1990	14.7	33.0	30.4
Households built from 1991-2005	15.3	14.0	30.6
Households built in 2006 or Later	8.7	5.9	10.4
Households with 1 - 3 Rooms	12.0	21.1	15.7
Households with 4 - 6 Rooms	56.0	54.9	51.8
Households with 7 or more Rooms	29.0	18.9	28.5
Households without Central Heating	2.3	2.6	1.6
Households without Public Main	2.7	4.0	21.3
Households with Public Scheme	92.7	94.2	66.2
Households without a PC	24.7	31.6	25.1
Households without Internet Access	22.3	30.4	25.8
Households Owner Occupied with Mortgage	16.3	20.7	35.4
Households Owner Occupied without Mortgage	40.0	32.5	34.4
Households Rented from Private Landlord	39.3	27.0	18.5
Households Rented from Local Authority	0.7	15.4	7.8
Unoccupied Permanent Dwellings	11.6	14.5	16.8

Employment (%)	ED	Cork City	Ireland
Unemployed	7.0	12.1	11.8
Student	32.0	14.7	11.3
Looking After Home/Family	6.4	8.8	9.4
Retired	13.4	15.0	12.7
Unable To Work due to Sickness or Disability	2.6	6.6	4.4
Employed in Building and construction	1.6	3.6	4.8
Employed in Manufacturing industries	9.8	13.5	11.6
Employed in Commerce and Trade	17.2	23.5	25.2
Employed in Transport and Communications	4.1	8.7	8.1
Employed in Public Administration	4.5	4.9	6.3
Employed in Professional Services	50.8	26.0	23.5

Transport (% aged 5+ by Means/Length of Travel to Work, School or College)	ED	Cork City	Ireland
On foot/Bicycle	55.7	33.9	17.0
Public Transport	5.4	9.1	12.9
Car, Motorcycle or Scooter driver	24.8	33.8	40.7
Car passenger	9.4	15.6	18.2
30 minutes or over	10.6	17.3	29.9
% of Households without a Motor Car	21.3	31.8	17.6

‘Glasheen B’ Electoral Division (27)



Satellite Image and Street Map of ‘Glasheen B’ Electoral Division (Source of Boundary Files: Ordnance Survey Ireland)

Key Points

- This Electoral Division contains a total of 723 persons in 285 households and its characteristics have likely been influenced by its proximity to Cork City
- It contains the third greatest proportion of persons who hold an Ordinary Bachelor Degree, National Diploma or Higher (44.7%), which represents a Relative difference of 84% above the Cork City average (Absolute difference is 20.4%)
- Houses in this ED have a tendency to be older than is the norm for Cork City. Almost two thirds(63.9%) were built in 1960 or earlier
- At 11.5%, the youth dependency ratio of this ED is almost half that of Cork City (20.9), indicating that a very small proportion of the population are aged under 15
- A very large proportion (42.8%) of this ED are students. This compares with an average of 14.7% for Cork City
- 31.6% of houses in this ED comprise seven or more rooms which is significantly higher than the average for Cork City (18.9%)
- Over one in four (26.7%) households in this ED comprise two or more unrelated persons
- With 6.7% of the population classified as unemployed, this Electoral Division features a Relative difference of 44.6% below the Cork City average (Absolute difference is -5.4%)
- With 3.6% of the population consisting of persons of other EU nationalities (excluding the UK), this Electoral Division features a Relative difference of 50% below the Cork City average (Absolute difference is -3.6%)
- With 61.3% of those over five journeying to work, school or college on foot or by bicycle, this Electoral Division features a Relative difference of 80.8% above the Cork City average (Absolute difference is 27.4%)
- With 23.2% of households not in ownership of a motor car, this Electoral Division features a Relative difference of 27% below the Cork City average (Absolute difference is -8.6%).

Age and Marital Status	ED	Cork City	Ireland	Families (% of families)	ED	Cork City	Ireland
Age Dependency Ratio	29.6	42.3	49.3	1 child	32.7	31.0	28.8
Youth Dependency Ratio	11.5	20.9	31.9	2 children	18.2	21.3	24.2
Old Age Dependency Ratio	18.1	21.4	17.4	3 children	10.9	9.8	12.3
Aged 0-4 (%)	4.3	5.1	7.8	4 or more children	1.8	4.0	5.4
Aged 65-84 (%)	12.0	13.5	10.4	Lone Parents	18.2	24.0	18.3
Aged 85+ (%)	1.9	1.5	1.3	Pre-family	11.8	12.1	11.2
Single Population (%)	70.3	57.8	54.2	Empty Nest	10.9	10.1	10.1
Married Population (%)	21.4	31.8	37.2	Pre-School	12.7	8.9	12.0
Separated/Divorced Population (%)	3.5	4.9	4.4	Adolescent	10.0	10.4	11.5
Widowed Population (%)	4.8	5.4	4.2	Adult	27.3	29.9	24.9

Household Composition (% of households)	ED	Cork City	Ireland
1 Person	33.0	29.3	23.7
2 Person	25.6	31.6	29.0
3-5 Person	38.2	36.3	42.9
6 or more Person	3.2	2.8	4.5
Cohabiting Couple	2.5	4.4	4.4
Cohabiting Couple and Children	1.8	2.3	3.3
Two or more Non-related Persons	26.7	9.0	3.8

Education (% of those aged 15+)	ED	Cork City	Ireland
Primary Education or Less	7.2	16.6	15.2
Lower Secondary	13.0	18.6	16.6
Upper Secondary	18.2	19.0	20.0
Technical or Vocational qualification	6.9	7.2	8.6
Advanced Certificate/ Completed Apprenticeship	3.7	4.4	5.7
Higher Certificate	2.0	3.7	4.5
Ordinary Bachelor Degree or National Diploma or Higher	44.7	24.3	24.6

Health (%)	ED	Cork City	Ireland
Population with Fair, Bad or Very Bad General Health	9.7	12.5	9.5
Population with a Disability	14.0	17.7	13.0
Aged 0-14 with a Disability	0.7	1.1	1.2
Aged 15-64 with a Disability	7.6	10.5	7.4
Aged 65+ with a Disability	5.7	6.1	4.4
Population of Carers	3.7	4.5	4.1
Percentage of Carers working 15+ unpaid hours per week	29.6	45.7	44.6

Social Class (% of Household Reference Persons)	ED	Cork City	Ireland
Employers and Managers	7.7	10.5	14.3
Higher Professional	11.9	6.7	6.2
Lower Professional	10.2	9.7	11.0
Non-manual	14.4	18.4	17.6
Manual skilled	5.6	9.1	9.5
Semi-skilled	5.6	9.9	8.4
Unskilled	0.7	4.6	3.8
Own account workers	6.0	3.4	5.2

Migration and Ethnicity (%)	ED	Cork City	Ireland
Other EU (Ex. UK)	3.6	7.2	6.1
Rest of the World	3.3	3.7	3.5
White Irish Traveller	0.0	0.7	0.7
Resident elsewhere one year previous	23.3	10.2	7.3
Able to speak English 'Not Well' or 'Not at all'	0.4	1.6	2.0

Housing (%)	ED	Cork City	Ireland
House/Bungalow	92.6	80.7	87.0
Flat/Apartment	5.6	16.5	10.7
Households built in 1960 or before	63.9	37.7	23.8
Households built from 1961-1990	16.8	33.0	30.4
Households built from 1991-2005	2.5	14.0	30.6
Households built in 2006 or Later	1.4	5.9	10.4
Households with 1 - 3 Rooms	6.7	21.1	15.7
Households with 4 - 6 Rooms	58.2	54.9	51.8
Households with 7 or more Rooms	31.6	18.9	28.5
Households without Central Heating	2.5	2.6	1.6
Households without Public Main	1.4	4.0	21.3
Households with Public Scheme	96.1	94.2	66.2
Households without a PC	29.8	31.6	25.1
Households without Internet Access	26.0	30.4	25.8
Households Owner Occupied with Mortgage	14.7	20.7	35.4
Households Owner Occupied without Mortgage	38.9	32.5	34.4
Households Rented from Private Landlord	39.6	27.0	18.5
Households Rented from Local Authority	0.7	15.4	7.8
Unoccupied Permanent Dwellings	14.4	14.5	16.8

Employment (%)	ED	Cork City	Ireland
Unemployed	6.7	12.1	11.8
Student	42.8	14.7	11.3
Looking After Home/Family	4.1	8.8	9.4
Retired	14.4	15.0	12.7
Unable To Work due to Sickness or Disability	1.4	6.6	4.4
Employed in Building and construction	4.0	3.6	4.8
Employed in Manufacturing industries	9.0	13.5	11.6
Employed in Commerce and Trade	23.9	23.5	25.2
Employed in Transport and Communications	7.5	8.7	8.1
Employed in Public Administration	3.0	4.9	6.3
Employed in Professional Services	38.8	26.0	23.5

Transport (% aged 5+ by Means/Length of Travel to Work, School or College)	ED	Cork City	Ireland
On foot/Bicycle	61.3	33.9	17.0
Public Transport	4.8	9.1	12.9
Car, Motorcycle or Scooter driver	22.2	33.8	40.7
Car passenger	7.0	15.6	18.2
30 minutes or over	10.7	17.3	29.9
% of Households without a Motor Car	23.2	31.8	17.6

‘Glasheen C’ Electoral Division (57)



Satellite Image and Street Map of ‘Glasheen C’ Electoral Division (Source of Boundary Files: Ordnance Survey Ireland)

Key Points

- This Electoral Division contains a total of 2,659 persons living in 1,096 households
- Over one half (58.9%) of houses in this ED were built between 1961 and 1990
- Over one half (51.7%) of houses in this ED are owner occupied without a mortgage
- It features the fifth highest age dependency ratio (67.4%), which represents a Relative difference of 59.3% above the Cork City average
- It features the third highest old age dependency ratio (46.7%), which represents a Relative difference of 118.2% above the Cork City average (Absolute difference is 25.3%). This indicates that a large proportion of the population are aged over 65. Along a similar vein, it contains the second greatest proportion of retired persons (25.9%), which represents a Relative difference of 72.7% above the Cork City average (Absolute difference is 10.9%)
- 4.1% of this population consists of persons not of Irish (or UK) nationality
- With 4.8% of those aged five or over journeying to work, school or college via public transport, this Electoral Division features a Relative difference of 47.3% below the Cork City average (Absolute difference is -4.3%).

Age and Marital Status	ED	Cork City	Ireland	Families (% of families)	ED	Cork City	Ireland
Age Dependency Ratio	67.4	42.3	49.3	1 child	30.8	31.0	28.8
Youth Dependency Ratio	20.8	20.9	31.9	2 children	19.1	21.3	24.2
Old Age Dependency Ratio	46.7	21.4	17.4	3 children	7.4	9.8	12.3
Aged 0-4 (%)	3.5	5.1	7.8	4 or more children	3.5	4.0	5.4
Aged 65-84 (%)	25.8	13.5	10.4	Lone Parents	24.1	24.0	18.3
Aged 85+ (%)	2.1	1.5	1.3	Pre-family	4.4	12.1	11.2
Single Population (%)	49.1	57.8	54.2	Empty Nest	9.9	10.1	10.1
Married Population (%)	38.5	31.8	37.2	Pre-School	4.7	8.9	12.0
Separated/Divorced Population (%)	3.8	4.9	4.4	Adolescent	7.8	10.4	11.5
Widowed Population (%)	8.6	5.4	4.2	Adult	33.0	29.9	24.9

Household Composition (% of households)	ED	Cork City	Ireland
1 Person	27.4	29.3	23.7
2 Person	35.1	31.6	29.0
3-5 Person	34.5	36.3	42.9
6 or more Person	3.0	2.8	4.5
Cohabiting Couple	1.6	4.4	4.4
Cohabiting Couple and Children	1.1	2.3	3.3
Two or more Non-related Persons	7.5	9.0	3.8

Education (% of those aged 15+)	ED	Cork City	Ireland
Primary Education or Less	20.1	16.6	15.2
Lower Secondary	20.3	18.6	16.6
Upper Secondary	19.3	19.0	20.0
Technical or Vocational qualification	6.7	7.2	8.6
Advanced Certificate/ Completed Apprenticeship	3.8	4.4	5.7
Higher Certificate	3.3	3.7	4.5
Ordinary Bachelor Degree or National Diploma or Higher	21.9	24.3	24.6

Health (%)	ED	Cork City	Ireland
Population with Fair, Bad or Very Bad General Health	13.7	12.5	9.5
Population with a Disability	18.2	17.7	13.0
Aged 0-14 with a Disability	0.9	1.1	1.2
Aged 15-64 with a Disability	8.0	10.5	7.4
Aged 65+ with a Disability	9.3	6.1	4.4
Population of Carers	5.0	4.5	4.1
Percentage of Carers working 15+ unpaid hours per week	43.3	45.7	44.6

Social Class (% of Household Reference Persons)	ED	Cork City	Ireland
Employers and Managers	10.0	10.5	14.3
Higher Professional	6.8	6.7	6.2
Lower Professional	12.3	9.7	11.0
Non-manual	14.9	18.4	17.6
Manual skilled	10.9	9.1	9.5
Semi-skilled	9.8	9.9	8.4
Unskilled	4.8	4.6	3.8
Own account workers	3.2	3.4	5.2

Migration and Ethnicity (%)	ED	Cork City	Ireland
Other EU (Ex. UK)	2.2	7.2	6.1
Rest of the World	1.9	3.7	3.5
White Irish Traveller	0.0	0.7	0.7
Resident elsewhere one year previous	6.3	10.2	7.3
Able to speak English 'Not Well' or 'Not at all'	0.8	1.6	2.0

Housing (%)	ED	Cork City	Ireland
House/Bungalow	90.1	80.7	87.0
Flat/Apartment	8.0	16.5	10.7
Households built in 1960 or before	30.7	37.7	23.8
Households built from 1961-1990	58.9	33.0	30.4
Households built from 1991-2005	2.2	14.0	30.6
Households built in 2006 or Later	0.7	5.9	10.4
Households with 1 - 3 Rooms	8.7	21.1	15.7
Households with 4 - 6 Rooms	58.1	54.9	51.8
Households with 7 or more Rooms	27.4	18.9	28.5
Households without Central Heating	1.6	2.6	1.6
Households without Public Main	3.6	4.0	21.3
Households with Public Scheme	96.6	94.2	66.2
Households without a PC	39.4	31.6	25.1
Households without Internet Access	38.7	30.4	25.8
Households Owner Occupied with Mortgage	18.6	20.7	35.4
Households Owner Occupied without Mortgage	51.7	32.5	34.4
Households Rented from Private Landlord	13.4	27.0	18.5
Households Rented from Local Authority	11.6	15.4	7.8
Unoccupied Permanent Dwellings	12.4	14.5	16.8

Employment (%)	ED	Cork City	Ireland
Unemployed	9.1	12.1	11.8
Student	14.9	14.7	11.3
Looking After Home/Family	11.4	8.8	9.4
Retired	25.9	15.0	12.7
Unable To Work due to Sickness or Disability	4.8	6.6	4.4
Employed in Building and construction	4.6	3.6	4.8
Employed in Manufacturing industries	11.5	13.5	11.6
Employed in Commerce and Trade	19.8	23.5	25.2
Employed in Transport and Communications	9.8	8.7	8.1
Employed in Public Administration	5.7	4.9	6.3
Employed in Professional Services	31.9	26.0	23.5

Transport (% aged 5+ by Means/Length of Travel to Work, School or College)	ED	Cork City	Ireland
On foot/Bicycle	35.2	33.9	17.0
Public Transport	4.8	9.1	12.9
Car, Motorcycle or Scooter driver	35.1	33.8	40.7
Car passenger	17.8	15.6	18.2
30 minutes or over	14.2	17.3	29.9
% of Households without a Motor Car	23.5	31.8	17.6

‘Greenmount’ Electoral Division (28)

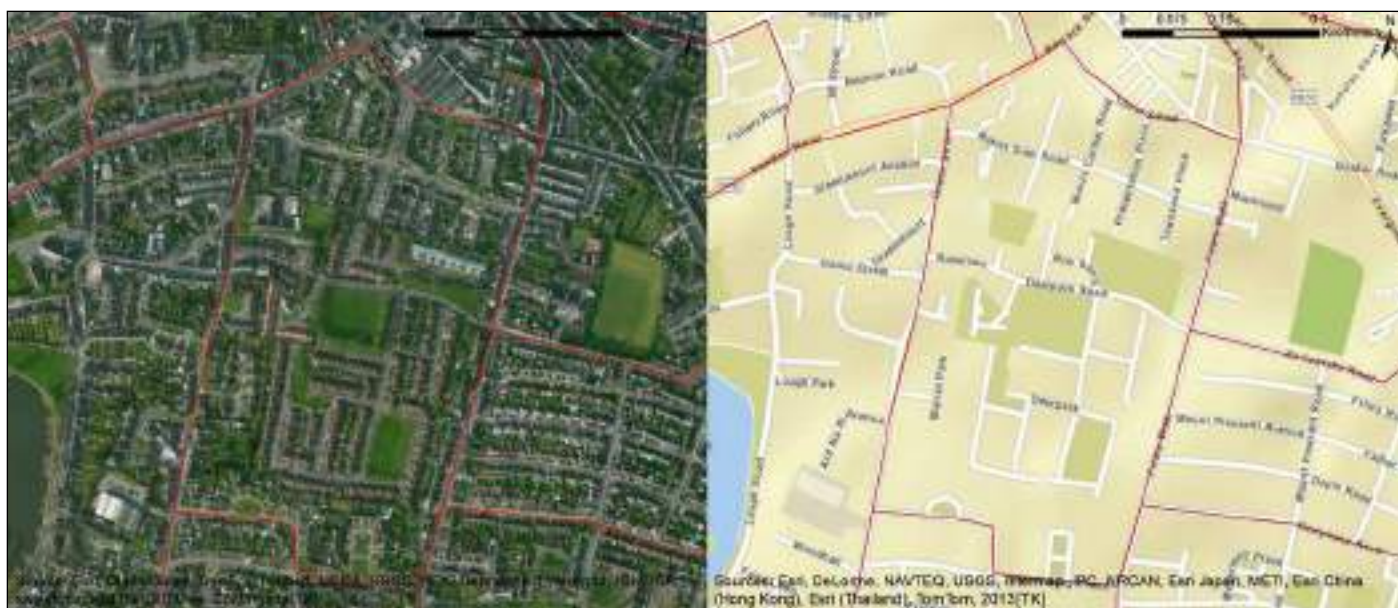

Satellite Image and Street Map of ‘Greenmount’ Electoral Division (Source of Boundary Files: Ordnance Survey Ireland)

Key Points

- This Electoral Division contains a total of 2,045 persons in 794 households and its characteristics have likely been influenced by its proximity to University College Cork
- Almost one in six households (15.1%) comprise two or more unrelated persons
- Dwellings in this ED have a tendency to be more modern than is the norm in Cork City. Almost one in four houses (24.4%) were built between 1991 and 2005
- It was heavily impacted by the construction downturn. 69.9% less work in Building and Construction as of 2011 compared to 2006 (6.0% absolute change)
- There is a significantly greater proportion of students in this Electoral Division as of 2011 compared to 2006 (Absolute difference 5.3%)
- With 1.8% of the population consisting of nationalities outside the EU, this Electoral Division features a Relative difference of 51.4% below the Cork City average (Absolute difference is -1.9%)
- With 45.1% of those over five journeying to work, school or college on foot or by bicycle, this Electoral Division features a Relative difference of 33% above the Cork City average (Absolute difference is 11.2%)
- With 5.8% of those aged five or over journeying to work, school or college via public transport, this Electoral Division features a Relative difference of 36.3% below the Cork City average (Absolute difference is -3.3%)
- Many of the remaining statistics are broadly typical of Cork City.

Age and Marital Status	ED	Cork City	Ireland	Families (% of families)	ED	Cork City	Ireland
Age Dependency Ratio	35.0	42.3	49.3	1 child	30.8	31.0	28.8
Youth Dependency Ratio	18.7	20.9	31.9	2 children	23.3	21.3	24.2
Old Age Dependency Ratio	16.2	21.4	17.4	3 children	13.6	9.8	12.3
Aged 0-4 (%)	4.2	5.1	7.8	4 or more children	3.3	4.0	5.4
Aged 65-84 (%)	11.1	13.5	10.4	Lone Parents	28.1	24.0	18.3
Aged 85+ (%)	0.9	1.5	1.3	Pre-family	10.5	12.1	11.2
Single Population (%)	63.8	57.8	54.2	Empty Nest	9.0	10.1	10.1
Married Population (%)	27.7	31.8	37.2	Pre-School	7.9	8.9	12.0
Separated/Divorced Population (%)	3.4	4.9	4.4	Adolescent	14.7	10.4	11.5
Widowed Population (%)	5.2	5.4	4.2	Adult	32.1	29.9	24.9

Household Composition (% of households)	ED	Cork City	Ireland
1 Person	25.3	29.3	23.7
2 Person	28.5	31.6	29.0
3-5 Person	43.2	36.3	42.9
6 or more Person	3.0	2.8	4.5
Cohabiting Couple	3.8	4.4	4.4
Cohabiting Couple and Children	2.3	2.3	3.3
Two or more Non-related Persons	15.1	9.0	3.8

Education (% of those aged 15+)	ED	Cork City	Ireland
Primary Education or Less	19.3	16.6	15.2
Lower Secondary	18.1	18.6	16.6
Upper Secondary	17.2	19.0	20.0
Technical or Vocational qualification	8.1	7.2	8.6
Advanced Certificate/ Completed Apprenticeship	4.0	4.4	5.7
Higher Certificate	2.6	3.7	4.5
Ordinary Bachelor Degree or National Diploma or Higher	24.9	24.3	24.6

Health (%)	ED	Cork City	Ireland
Population with Fair, Bad or Very Bad General Health	12.0	12.5	9.5
Population with a Disability	18.9	17.7	13.0
Aged 0-14 with a Disability	1.2	1.1	1.2
Aged 15-64 with a Disability	12.0	10.5	7.4
Aged 65+ with a Disability	5.7	6.1	4.4
Population of Carers	4.8	4.5	4.1
Percentage of Carers working 15+ unpaid hours per week	49.0	45.7	44.6

Social Class (% of Household Reference Persons)	ED	Cork City	Ireland
Employers and Managers	7.2	10.5	14.3
Higher Professional	6.9	6.7	6.2
Lower Professional	8.4	9.7	11.0
Non-manual	19.3	18.4	17.6
Manual skilled	8.8	9.1	9.5
Semi-skilled	11.5	9.9	8.4
Unskilled	4.8	4.6	3.8
Own account workers	3.9	3.4	5.2

Migration and Ethnicity (%)	ED	Cork City	Ireland
Other EU (Ex. UK)	5.9	7.2	6.1
Rest of the World	1.8	3.7	3.5
White Irish Traveller	0.0	0.7	0.7
Resident elsewhere one year previous	10.9	10.2	7.3
Able to speak English 'Not Well' or 'Not at all'	0.7	1.6	2.0

Housing (%)	ED	Cork City	Ireland
House/Bungalow	89.5	80.7	87.0
Flat/Apartment	7.6	16.5	10.7
Households built in 1960 or before	43.3	37.7	23.8
Households built from 1961-1990	17.0	33.0	30.4
Households built from 1991-2005	24.4	14.0	30.6
Households built in 2006 or Later	5.2	5.9	10.4
Households with 1 - 3 Rooms	12.8	21.1	15.7
Households with 4 - 6 Rooms	60.8	54.9	51.8
Households with 7 or more Rooms	21.9	18.9	28.5
Households without Central Heating	2.1	2.6	1.6
Households without Public Main	4.3	4.0	21.3
Households with Public Scheme	95.0	94.2	66.2
Households without a PC	35.0	31.6	25.1
Households without Internet Access	34.0	30.4	25.8
Households Owner Occupied with Mortgage	21.2	20.7	35.4
Households Owner Occupied without Mortgage	33.8	32.5	34.4
Households Rented from Private Landlord	25.8	27.0	18.5
Households Rented from Local Authority	15.4	15.4	7.8
Unoccupied Permanent Dwellings	9.0	14.5	16.8

Employment (%)	ED	Cork City	Ireland
Unemployed	10.6	12.1	11.8
Student	16.4	14.7	11.3
Looking After Home/Family	8.2	8.8	9.4
Retired	12.2	15.0	12.7
Unable To Work due to Sickness or Disability	6.6	6.6	4.4
Employed in Building and construction	2.6	3.6	4.8
Employed in Manufacturing industries	13.2	13.5	11.6
Employed in Commerce and Trade	27.2	23.5	25.2
Employed in Transport and Communications	7.7	8.7	8.1
Employed in Public Administration	5.8	4.9	6.3
Employed in Professional Services	24.1	26.0	23.5

Transport (% aged 5+ by Means/Length of Travel to Work, School or College)	ED	Cork City	Ireland
On foot/Bicycle	45.1	33.9	17.0
Public Transport	5.8	9.1	12.9
Car, Motorcycle or Scooter driver	30.1	33.8	40.7
Car passenger	13.0	15.6	18.2
30 minutes or over	13.4	17.3	29.9
% of Households without a Motor Car	31.0	31.8	17.6

‘Gurranabraher A’ Electoral Division (29)



Satellite Image and Street Map of ‘Gurranabraher A’ Electoral Division (Source of Boundary Files: Ordnance Survey Ireland)

Key Points

- This Electoral Division contains a total of 763 persons living in 287 households
- It contains the greatest proportion of families with four or more children (8.7%), which is over twice (117.5% above) the Cork City average
- Almost one in five (24.7%) households in this ED are rented from the Local Authority
- Unemployment in this Electoral Division has increased by 136.2% between 2006 and 2011, with 17.5% of the population aged 15 or over unemployed or looking for their first regular job in 2011
- It contains the fourth greatest proportion of individuals unable to work due to sickness or disability (12.4%), which represents a Relative difference of 87.9% above the Cork City average (Absolute difference is 5.8%)
- It contains the third largest proportion of persons who have attained a level of education that is primary or less (38.2%), which represents a Relative difference of 130.1% above the Cork City average (Absolute difference is 21.6%)
- It contains the third lowest proportion of Employers and Managers (3.8%), which represents a Relative difference of 63.8% below the Cork City average (Absolute difference is -6.7%)
- It contains the fourth lowest proportion of persons who hold an Ordinary Bachelor Degree, National Diploma or Higher (5.3%), which represents a Relative difference of 78.2% below the Cork City average (Absolute difference is -19%)
- 2.8% of the population of this ED consists of persons not of Irish nationality
- With 44.9% of households not in ownership of a motor car, this Electoral Division features a Relative difference of 41.2% above the Cork City average (Absolute difference is 13.1%).

Age and Marital Status	ED	Cork City	Ireland	Families (% of families)	ED	Cork City	Ireland
Age Dependency Ratio	58.3	42.3	49.3	1 child	27.7	31.0	28.8
Youth Dependency Ratio	31.3	20.9	31.9	2 children	27.7	21.3	24.2
Old Age Dependency Ratio	27.0	21.4	17.4	3 children	7.2	9.8	12.3
Aged 0-4 (%)	6.2	5.1	7.8	4 or more children	8.7	4.0	5.4
Aged 65-84 (%)	16.3	13.5	10.4	Lone Parents	30.8	24.0	18.3
Aged 85+ (%)	0.8	1.5	1.3	Pre-family	2.1	12.1	11.2
Single Population (%)	57.4	57.8	54.2	Empty Nest	14.4	10.1	10.1
Married Population (%)	32.4	31.8	37.2	Pre-School	6.2	8.9	12.0
Separated/Divorced Population (%)	3.8	4.9	4.4	Adolescent	11.8	10.4	11.5
Widowed Population (%)	6.4	5.4	4.2	Adult	30.8	29.9	24.9

Household Composition (% of households)	ED	Cork City	Ireland
1 Person	27.2	29.3	23.7
2 Person	28.9	31.6	29.0
3-5 Person	38.7	36.3	42.9
6 or more Person	5.2	2.8	4.5
Cohabiting Couple	2.1	4.4	4.4
Cohabiting Couple and Children	3.1	2.3	3.3
Two or more Non-related Persons	0.7	9.0	3.8

Education (% of those aged 15+)	ED	Cork City	Ireland
Primary Education or Less	38.2	16.6	15.2
Lower Secondary	24.0	18.6	16.6
Upper Secondary	16.0	19.0	20.0
Technical or Vocational qualification	5.5	7.2	8.6
Advanced Certificate/ Completed Apprenticeship	1.6	4.4	5.7
Higher Certificate	0.4	3.7	4.5
Ordinary Bachelor Degree or National Diploma or Higher	5.3	24.3	24.6

Health (%)	ED	Cork City	Ireland
Population with Fair, Bad or Very Bad General Health	17.4	12.5	9.5
Population with a Disability	20.6	17.7	13.0
Aged 0-14 with a Disability	0.8	1.1	1.2
Aged 15-64 with a Disability	13.0	10.5	7.4
Aged 65+ with a Disability	6.8	6.1	4.4
Population of Carers	4.3	4.5	4.1
Percentage of Carers working 15+ unpaid hours per week	48.5	45.7	44.6

Social Class (% of Household Reference Persons)	ED	Cork City	Ireland
Employers and Managers	3.8	10.5	14.3
Higher Professional	0.7	6.7	6.2
Lower Professional	4.2	9.7	11.0
Non-manual	13.2	18.4	17.6
Manual skilled	16.0	9.1	9.5
Semi-skilled	17.4	9.9	8.4
Unskilled	9.8	4.6	3.8
Own account workers	2.8	3.4	5.2

Migration and Ethnicity (%)	ED	Cork City	Ireland
Other EU (Ex. UK)	2.1	7.2	6.1
Rest of the World	0.7	3.7	3.5
White Irish Traveller	0.0	0.7	0.7
Resident elsewhere one year previous	2.4	10.2	7.3
Able to speak English 'Not Well' or 'Not at all'	0.9	1.6	2.0

Housing (%)	ED	Cork City	Ireland
House/Bungalow	93.7	80.7	87.0
Flat/Apartment	2.1	16.5	10.7
Households built in 1960 or before	78.0	37.7	23.8
Households built from 1961-1990	7.0	33.0	30.4
Households built from 1991-2005	0.3	14.0	30.6
Households built in 2006 or Later	0.0	5.9	10.4
Households with 1 - 3 Rooms	11.5	21.1	15.7
Households with 4 - 6 Rooms	76.7	54.9	51.8
Households with 7 or more Rooms	4.2	18.9	28.5
Households without Central Heating	3.1	2.6	1.6
Households without Public Main	4.9	4.0	21.3
Households with Public Scheme	93.0	94.2	66.2
Households without a PC	46.7	31.6	25.1
Households without Internet Access	44.6	30.4	25.8
Households Owner Occupied with Mortgage	23.7	20.7	35.4
Households Owner Occupied without Mortgage	38.7	32.5	34.4
Households Rented from Private Landlord	7.3	27.0	18.5
Households Rented from Local Authority	24.7	15.4	7.8
Unoccupied Permanent Dwellings	7.1	14.5	16.8

Employment (%)	ED	Cork City	Ireland
Unemployed	17.5	12.1	11.8
Student	9.2	14.7	11.3
Looking After Home/Family	9.8	8.8	9.4
Retired	18.8	15.0	12.7
Unable To Work due to Sickness or Disability	12.4	6.6	4.4
Employed in Building and construction	3.5	3.6	4.8
Employed in Manufacturing industries	19.7	13.5	11.6
Employed in Commerce and Trade	20.2	23.5	25.2
Employed in Transport and Communications	8.1	8.7	8.1
Employed in Public Administration	3.5	4.9	6.3
Employed in Professional Services	26.8	26.0	23.5

Transport (% aged 5+ by Means/Length of Travel to Work, School or College)	ED	Cork City	Ireland
On foot/Bicycle	31.9	33.9	17.0
Public Transport	5.9	9.1	12.9
Car, Motorcycle or Scooter driver	30.5	33.8	40.7
Car passenger	24.6	15.6	18.2
30 minutes or over	15.3	17.3	29.9
% of Households without a Motor Car	44.9	31.8	17.6

‘Gurrabraher B’ Electoral Division (30)



Satellite Image and Street Map of ‘Gurrabraher B’ Electoral Division (Source of Boundary Files: Ordnance Survey Ireland)

Key Points

- This Electoral Division contains a total of 565 persons living in 290 households and is a comparatively disadvantaged area
- Almost one in three (30.0%) of houses in this ED are rented from the Local Authority
- It contains the greatest proportion of separated or divorced persons (9.4%), which represents a Relative difference of 91.8% above the Cork City average (Absolute difference is 4.5%)
- It contains the second greatest proportion of households without a PC (55.5%), which represents a Relative difference of 75.6% above the Cork City average (Absolute difference is 23.9%)
- It was heavily impacted by the construction downturn. 57.3% less work in Building and Construction as of 2011 compared to 2006
- It contains the greatest proportion of persons working in Building and Construction (7.5%), which represents a Relative difference of 102.9% above the Cork City average (Absolute difference is 3.6%)
- It contains the third greatest proportion of persons whose general health is classified as fair, bad or very bad (21.4%)
- It contains the fifth greatest proportion of persons living with a disability (25%), which represents a Relative difference of 41.2% above the Cork City average (Absolute difference is 7.3%)
- With 8.4% of those aged fifteen or over in possession of a third level qualification, this Electoral Division features a Relative difference of 65.4% below the Cork City average (Absolute difference is -15.9%)
- With 19.2% of the population classified as unemployed, this Electoral Division features a Relative difference of 58.7% above the Cork City average (Absolute difference 7.1%)
- With 53.1% of households not in ownership of a motor car, this Electoral Division features a Relative difference of 67% above the Cork City average (Absolute difference is 21.3%).

Age and Marital Status	ED	Cork City	Ireland	Families (% of families)	ED	Cork City	Ireland
Age Dependency Ratio	47.9	42.3	49.3	1 child	34.1	31.0	28.8
Youth Dependency Ratio	18.1	20.9	31.9	2 children	21.7	21.3	24.2
Old Age Dependency Ratio	29.8	21.4	17.4	3 children	9.3	9.8	12.3
Aged 0-4 (%)	5.1	5.1	7.8	4 or more children	1.6	4.0	5.4
Aged 65-84 (%)	18.4	13.5	10.4	Lone Parents	31.8	24.0	18.3
Aged 85+ (%)	1.8	1.5	1.3	Pre-family	11.6	12.1	11.2
Single Population (%)	55.6	57.8	54.2	Empty Nest	13.2	10.1	10.1
Married Population (%)	25.8	31.8	37.2	Pre-School	9.3	8.9	12.0
Separated/Divorced Population (%)	9.4	4.9	4.4	Adolescent	8.5	10.4	11.5
Widowed Population (%)	9.2	5.4	4.2	Adult	34.9	29.9	24.9

Household Composition (% of households)	ED	Cork City	Ireland
1 Person	47.6	29.3	23.7
2 Person	25.2	31.6	29.0
3-5 Person	26.6	36.3	42.9
6 or more Person	0.7	2.8	4.5
Cohabiting Couple	4.1	4.4	4.4
Cohabiting Couple and Children	2.1	2.3	3.3
Two or more Non-related Persons	4.5	9.0	3.8

Education (% of those aged 15+)	ED	Cork City	Ireland
Primary Education or Less	28.1	16.6	15.2
Lower Secondary	22.7	18.6	16.6
Upper Secondary	14.4	19.0	20.0
Technical or Vocational qualification	7.2	7.2	8.6
Advanced Certificate/ Completed Apprenticeship	4.4	4.4	5.7
Higher Certificate	0.7	3.7	4.5
Ordinary Bachelor Degree or National Diploma or Higher	8.4	24.3	24.6

Health (%)	ED	Cork City	Ireland
Population with Fair, Bad or Very Bad General Health	21.4	12.5	9.5
Population with a Disability	25.0	17.7	13.0
Aged 0-14 with a Disability	2.1	1.1	1.2
Aged 15-64 with a Disability	14.5	10.5	7.4
Aged 65+ with a Disability	8.3	6.1	4.4
Population of Carers	4.2	4.5	4.1
Percentage of Carers working 15+ unpaid hours per week	62.5	45.7	44.6

Social Class (% of Household Reference Persons)	ED	Cork City	Ireland
Employers and Managers	6.6	10.5	14.3
Higher Professional	3.1	6.7	6.2
Lower Professional	4.8	9.7	11.0
Non-manual	7.2	18.4	17.6
Manual skilled	12.1	9.1	9.5
Semi-skilled	12.1	9.9	8.4
Unskilled	4.5	4.6	3.8
Own account workers	3.1	3.4	5.2

Migration and Ethnicity (%)	ED	Cork City	Ireland
Other EU (Ex. UK)	3.9	7.2	6.1
Rest of the World	1.4	3.7	3.5
White Irish Traveller	0.0	0.7	0.7
Resident elsewhere one year previous	6.3	10.2	7.3
Able to speak English 'Not Well' or 'Not at all'	0.7	1.6	2.0

Housing (%)	ED	Cork City	Ireland
House/Bungalow	94.1	80.7	87.0
Flat/Apartment	0.3	16.5	10.7
Households built in 1960 or before	66.2	37.7	23.8
Households built from 1961-1990	13.4	33.0	30.4
Households built from 1991-2005	4.8	14.0	30.6
Households built in 2006 or Later	0.0	5.9	10.4
Households with 1 - 3 Rooms	23.1	21.1	15.7
Households with 4 - 6 Rooms	63.8	54.9	51.8
Households with 7 or more Rooms	3.4	18.9	28.5
Households without Central Heating	2.4	2.6	1.6
Households without Public Main	4.8	4.0	21.3
Households with Public Scheme	91.4	94.2	66.2
Households without a PC	55.5	31.6	25.1
Households without Internet Access	53.8	30.4	25.8
Households Owner Occupied with Mortgage	15.5	20.7	35.4
Households Owner Occupied without Mortgage	32.4	32.5	34.4
Households Rented from Private Landlord	13.1	27.0	18.5
Households Rented from Local Authority	30.0	15.4	7.8
Unoccupied Permanent Dwellings	15.9	14.5	16.8

Employment (%)	ED	Cork City	Ireland
Unemployed	19.2	12.1	11.8
Student	7.3	14.7	11.3
Looking After Home/Family	11.1	8.8	9.4
Retired	21.6	15.0	12.7
Unable To Work due to Sickness or Disability	11.5	6.6	4.4
Employed in Building and construction	7.5	3.6	4.8
Employed in Manufacturing industries	12.3	13.5	11.6
Employed in Commerce and Trade	17.1	23.5	25.2
Employed in Transport and Communications	8.9	8.7	8.1
Employed in Public Administration	3.4	4.9	6.3
Employed in Professional Services	21.2	26.0	23.5

Transport (% aged 5+ by Means/Length of Travel to Work, School or College)	ED	Cork City	Ireland
On foot/Bicycle	34.7	33.9	17.0
Public Transport	2.7	9.1	12.9
Car, Motorcycle or Scooter driver	31.1	33.8	40.7
Car passenger	17.6	15.6	18.2
30 minutes or over	17.6	17.3	29.9
% of Households without a Motor Car	53.1	31.8	17.6

‘Gurranabraher C’ Electoral Division (31)



Satellite Image and Street Map of ‘Gurranabraher C’ Electoral Division (Source of Boundary Files: Ordnance Survey Ireland)

Key Points

- This Electoral Division contains 979 persons living in 504 households and is a comparatively disadvantaged area
- Over one in three (38.5%) of houses in this ED are rented from the Local Authority
- It contains the third greatest proportion of one-person households (49.8%), which represents a Relative difference of 70% above the Cork City average (Absolute difference is 20.5%)
- 38.3% of families in this ED have lone parents. This compares with an average of 24% for Cork City
- Over half of households (53.4%) do not have a Personal Computer
- Unemployment in this Electoral Division has more than doubled (108.8% increase) between 2006 and 2011 to the fourth highest of all EDs, with 20.2% of the population aged 15 or older unemployed or looking for their first regular job in 2011
- It was heavily impacted by the construction downturn. 74.8% less worked in Building and Construction in 2011 compared to 2006
- It contains the fifth greatest proportion of individuals unable to work due to sickness or disability (12.2%), which represents a Relative difference of 84.8% above the Cork City average (Absolute difference is 5.6%)
- It contains the second greatest proportion of persons whose general health is classified as fair, bad or very bad (22.4%), which represents a Relative difference of 79.2% below the Cork City average (Absolute difference is 9.9%)
- It contains the third greatest proportion of disabled persons (27.5%), which represents a Relative difference of 55.4% above the Cork City average (Absolute difference is 9.8%)
- With 7.8% of those aged 15 or older in possession of a third level qualification, this Electoral Division features a Relative difference of 67.9% below the Cork City average (Absolute difference is -16.5%)
- With 62.7% of households not in ownership of a motor car, this Electoral Division features a Relative difference of 97.2% above the Cork City average (Absolute difference is 30.9%).

Age and Marital Status	ED	Cork City	Ireland	Families (% of families)	ED	Cork City	Ireland
Age Dependency Ratio	39.7	42.3	49.3	1 child	35.1	31.0	28.8
Youth Dependency Ratio	14.6	20.9	31.9	2 children	21.2	21.3	24.2
Old Age Dependency Ratio	25.1	21.4	17.4	3 children	7.2	9.8	12.3
Aged 0 -4 (%)	3.6	5.1	7.8	4 or more children	3.2	4.0	5.4
Aged 65-84 (%)	15.9	13.5	10.4	Lone Parents	38.3	24.0	18.3
Aged 85+ (%)	2.0	1.5	1.3	Pre-family	10.4	12.1	11.2
Single Population (%)	59.9	57.8	54.2	Empty Nest	13.1	10.1	10.1
Married Population (%)	23.5	31.8	37.2	Pre-School	7.7	8.9	12.0
Separated/Divorced Population (%)	8.0	4.9	4.4	Adolescent	10.4	10.4	11.5
Widowed Population (%)	8.7	5.4	4.2	Adult	34.2	29.9	24.9

Household Composition (% of households)	ED	Cork City	Ireland
1 Person	49.8	29.3	23.7
2 Person	26.4	31.6	29.0
3-5 Person	22.0	36.3	42.9
6 or more Person	1.8	2.8	4.5
Cohabiting Couple	3.2	4.4	4.4
Cohabiting Couple and Children	1.0	2.3	3.3
Two or more Non-related Persons	2.8	9.0	3.8

Education (% of those aged 15+)	ED	Cork City	Ireland
Primary Education or Less	30.0	16.6	15.2
Lower Secondary	24.8	18.6	16.6
Upper Secondary	15.5	19.0	20.0
Technical or Vocational qualification	6.6	7.2	8.6
Advanced Certificate/ Completed Apprenticeship	4.5	4.4	5.7
Higher Certificate	1.7	3.7	4.5
Ordinary Bachelor Degree or National Diploma or Higher	7.8	24.3	24.6

Health (%)	ED	Cork City	Ireland
Population with Fair, Bad or Very Bad General Health	22.4	12.5	9.5
Population with a Disability	27.5	17.7	13.0
Aged 0-14 with a Disability	0.9	1.1	1.2
Aged 15-64 with a Disability	16.3	10.5	7.4
Aged 65+ with a Disability	10.2	6.1	4.4
Population of Carers	4.6	4.5	4.1
Percentage of Carers working 15+ unpaid hours per week	48.9	45.7	44.6

Social Class (% of Household Reference Persons)	ED	Cork City	Ireland
Employers and Managers	3.4	10.5	14.3
Higher Professional	1.6	6.7	6.2
Lower Professional	4.4	9.7	11.0
Non-manual	14.5	18.4	17.6
Manual skilled	12.7	9.1	9.5
Semi-skilled	12.3	9.9	8.4
Unskilled	6.0	4.6	3.8
Own account workers	2.0	3.4	5.2

Migration and Ethnicity (%)	ED	Cork City	Ireland
Other EU (Ex. UK)	7.6	7.2	6.1
Rest of the World	5.5	3.7	3.5
White Irish Traveller	0.4	0.7	0.7
Resident elsewhere one year previous	5.9	10.2	7.3
Able to speak English 'Not Well' or 'Not at all'	2.5	1.6	2.0

Housing (%)	ED	Cork City	Ireland
House/Bungalow	68.1	80.7	87.0
Flat/Apartment	28.2	16.5	10.7
Households built in 1960 or before	46.6	37.7	23.8
Households built from 1961-1990	31.0	33.0	30.4
Households built from 1991-2005	5.8	14.0	30.6
Households built in 2006 or Later	3.0	5.9	10.4
Households with 1 - 3 Rooms	37.3	21.1	15.7
Households with 4 - 6 Rooms	53.4	54.9	51.8
Households with 7 or more Rooms	1.6	18.9	28.5
Households without Central Heating	6.9	2.6	1.6
Households without Public Main	6.0	4.0	21.3
Households with Public Scheme	93.8	94.2	66.2
Households without a PC	53.4	31.6	25.1
Households without Internet Access	52.6	30.4	25.8
Households Owner Occupied with Mortgage	10.7	20.7	35.4
Households Owner Occupied without Mortgage	21.2	32.5	34.4
Households Rented from Private Landlord	23.4	27.0	18.5
Households Rented from Local Authority	38.5	15.4	7.8
Unoccupied Permanent Dwellings	19.1	14.5	16.8

Employment (%)	ED	Cork City	Ireland
Unemployed	20.2	12.1	11.8
Student	9.8	14.7	11.3
Looking After Home/Family	7.5	8.8	9.4
Retired	18.4	15.0	12.7
Unable To Work due to Sickness or Disability	12.2	6.6	4.4
Employed in Building and construction	2.5	3.6	4.8
Employed in Manufacturing industries	11.2	13.5	11.6
Employed in Commerce and Trade	21.6	23.5	25.2
Employed in Transport and Communications	7.6	8.7	8.1
Employed in Public Administration	2.9	4.9	6.3
Employed in Professional Services	25.5	26.0	23.5

Transport (% aged 5+ by Means/Length of Travel to Work, School or College)	ED	Cork City	Ireland
On foot/Bicycle	51.6	33.9	17.0
Public Transport	8.7	9.1	12.9
Car, Motorcycle or Scooter driver	23.9	33.8	40.7
Car passenger	7.7	15.6	18.2
30 minutes or over	16.9	17.3	29.9
% of Households without a Motor Car	62.7	31.8	17.6

‘Gurranabraher D’ Electoral Division (32)

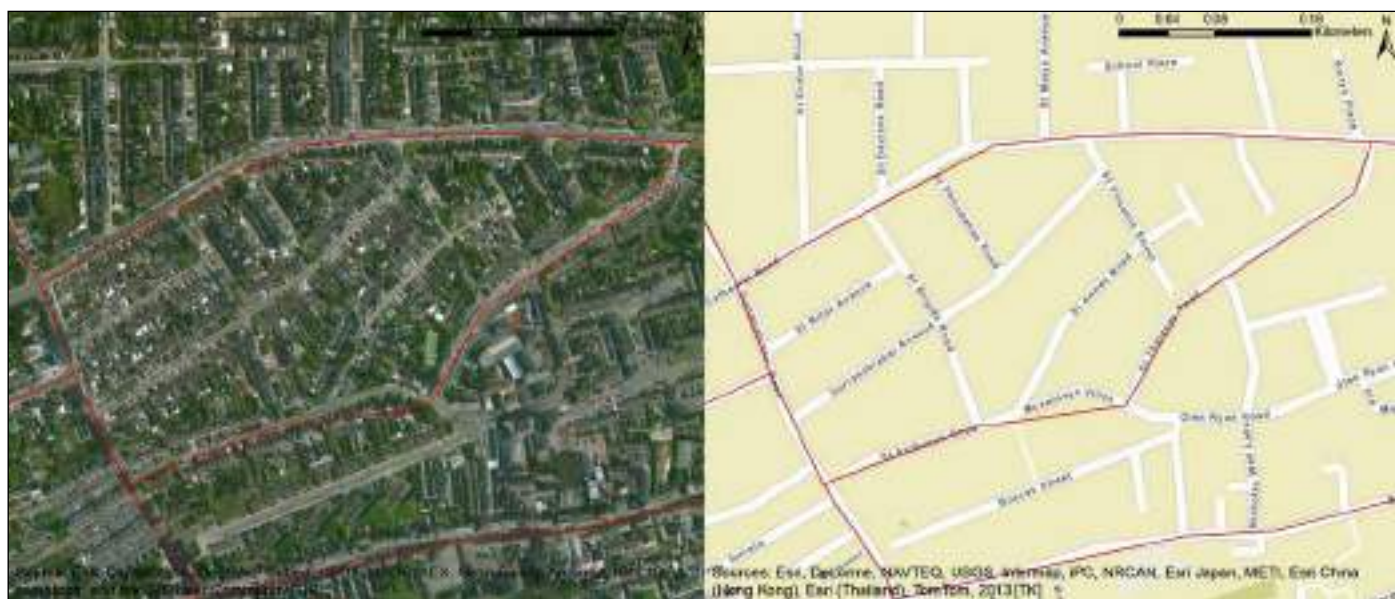

Satellite Image and Street Map of ‘Gurranabraher D’ Electoral Division (Source of Boundary Files: Ordnance Survey Ireland)

Key Points

- This Electoral Division contains a total of 888 persons living in 369 households and is a comparatively disadvantaged area
- Almost one in six households (14.9%) in this ED are rented from the Local Authority
- Almost one half (47.4%) of houses in this ED are owner occupied without a mortgage. This compares with an average of 32.5% for Cork City. A proportion of these houses are likely to have been previously owned by the Local Authority
- Houses in this ED have a tendency to be older than is the norm for Cork City. 87.8% of houses in this ED were built in 1960 or earlier
- Unemployment in this Electoral Division has more than doubled (126.6% increase) between 2006 and 2011, with 16.4% of the population aged 15 or over unemployed or looking for their first regular job in 2011
- Education levels in this ED are very low. 57.2% of residents have an education level of Lower Secondary or less, compared with 35.2% for Cork City
- The proportion of household reference persons classified as ‘Employers and Managers’, Higher Professionals and Lower Professionals (at 6.2%, 1.4% and 4.6% respectively) are all significantly lower than the average for Cork City
- With 16.4% of the population classified as unemployed, this Electoral Division features a Relative difference of 35.5% above the Cork City average (Absolute difference 4.3%)
- 3.5% of the population of this ED consists of persons not of Irish (or UK) nationality.

Age and Marital Status	ED	Cork City	Ireland	Families (% of families)	ED	Cork City	Ireland
Age Dependency Ratio	52.1	42.3	49.3	1 child	33.6	31.0	28.8
Youth Dependency Ratio	26.5	20.9	31.9	2 children	26.4	21.3	24.2
Old Age Dependency Ratio	25.5	21.4	17.4	3 children	6.8	9.8	12.3
Aged 0-4 (%)	7.4	5.1	7.8	4 or more children	3.0	4.0	5.4
Aged 65-84 (%)	15.7	13.5	10.4	Lone Parents	23.4	24.0	18.3
Aged 85+ (%)	1.1	1.5	1.3	Pre-family	6.8	12.1	11.2
Single Population (%)	52.5	57.8	54.2	Empty Nest	12.3	10.1	10.1
Married Population (%)	38.1	31.8	37.2	Pre-School	11.9	8.9	12.0
Separated/Divorced Population (%)	3.3	4.9	4.4	Adolescent	10.2	10.4	11.5
Widowed Population (%)	6.2	5.4	4.2	Adult	28.9	29.9	24.9

Household Composition (% of households)	ED	Cork City	Ireland
1 Person	31.2	29.3	23.7
2 Person	30.4	31.6	29.0
3-5 Person	35.8	36.3	42.9
6 or more Person	2.7	2.8	4.5
Cohabiting Couple	1.4	4.4	4.4
Cohabiting Couple and Children	3.0	2.3	3.3
Two or more Non-related Persons	2.4	9.0	3.8

Education (% of those aged 15+)	ED	Cork City	Ireland
Primary Education or Less	32.6	16.6	15.2
Lower Secondary	24.6	18.6	16.6
Upper Secondary	15.9	19.0	20.0
Technical or Vocational qualification	5.6	7.2	8.6
Advanced Certificate/ Completed Apprenticeship	3.9	4.4	5.7
Higher Certificate	2.1	3.7	4.5
Ordinary Bachelor Degree or National Diploma or Higher	8.7	24.3	24.6

Health (%)	ED	Cork City	Ireland
Population with Fair, Bad or Very Bad General Health	15.0	12.5	9.5
Population with a Disability	21.1	17.7	13.0
Aged 0-14 with a Disability	1.1	1.1	1.2
Aged 15-64 with a Disability	11.8	10.5	7.4
Aged 65+ with a Disability	8.1	6.1	4.4
Population of Carers	5.5	4.5	4.1
Percentage of Carers working 15+ unpaid hours per week	51.0	45.7	44.6

Social Class (% of Household Reference Persons)	ED	Cork City	Ireland
Employers and Managers	6.2	10.5	14.3
Higher Professional	1.4	6.7	6.2
Lower Professional	4.6	9.7	11.0
Non-manual	14.4	18.4	17.6
Manual skilled	13.6	9.1	9.5
Semi-skilled	15.7	9.9	8.4
Unskilled	9.5	4.6	3.8
Own account workers	3.8	3.4	5.2

Migration and Ethnicity (%)	ED	Cork City	Ireland
Other EU (Ex. UK)	2.9	7.2	6.1
Rest of the World	0.6	3.7	3.5
White Irish Traveller	0.7	0.7	0.7
Resident elsewhere one year previous	1.5	10.2	7.3
Able to speak English 'Not Well' or 'Not at all'	1.4	1.6	2.0

Housing (%)	ED	Cork City	Ireland
House/Bungalow	95.4	80.7	87.0
Flat/Apartment	2.7	16.5	10.7
Households built in 1960 or before	87.8	37.7	23.8
Households built from 1961-1990	4.1	33.0	30.4
Households built from 1991-2005	0.3	14.0	30.6
Households built in 2006 or Later	1.1	5.9	10.4
Households with 1 - 3 Rooms	10.3	21.1	15.7
Households with 4 - 6 Rooms	79.1	54.9	51.8
Households with 7 or more Rooms	4.3	18.9	28.5
Households without Central Heating	2.7	2.6	1.6
Households without Public Main	4.9	4.0	21.3
Households with Public Scheme	96.7	94.2	66.2
Households without a PC	42.3	31.6	25.1
Households without Internet Access	37.9	30.4	25.8
Households Owner Occupied with Mortgage	26.6	20.7	35.4
Households Owner Occupied without Mortgage	47.4	32.5	34.4
Households Rented from Private Landlord	8.7	27.0	18.5
Households Rented from Local Authority	14.9	15.4	7.8
Unoccupied Permanent Dwellings	8.7	14.5	16.8

Employment (%)	ED	Cork City	Ireland
Unemployed	16.4	12.1	11.8
Student	7.6	14.7	11.3
Looking After Home/Family	11.3	8.8	9.4
Retired	17.9	15.0	12.7
Unable To Work due to Sickness or Disability	7.8	6.6	4.4
Employed in Building and construction	5.3	3.6	4.8
Employed in Manufacturing industries	14.4	13.5	11.6
Employed in Commerce and Trade	23.5	23.5	25.2
Employed in Transport and Communications	11.6	8.7	8.1
Employed in Public Administration	7.4	4.9	6.3
Employed in Professional Services	18.2	26.0	23.5

Transport (% aged 5+ by Means/Length of Travel to Work, School or College)	ED	Cork City	Ireland
On foot/Bicycle	35.5	33.9	17.0
Public Transport	6.8	9.1	12.9
Car, Motorcycle or Scooter driver	34.3	33.8	40.7
Car passenger	14.0	15.6	18.2
30 minutes or over	19.1	17.3	29.9
% of Households without a Motor Car	38.2	31.8	17.6

‘Gurranabraher E’ Electoral Division (33)



Satellite Image and Street Map of ‘Gurranabraher E’ Electoral Division (Source of Boundary Files: Ordnance Survey Ireland)

Key Points

- This Electoral Division contains a total of 1,107 persons living in 457 households and could be considered a comparatively disadvantaged area
- Almost one in four (24.1%) households in this ED are rented from the Local Authority
- Houses in this ED have a tendency to be older than is the norm for Cork City. Over two thirds (68.7%) of houses were built in 1960 or earlier
- It contains the fifth greatest proportion of lone-parent families (38.6%). This compares with an average of 24% for Cork City
- The proportion of household reference persons classified as ‘Employers and Managers’, Higher Professionals and Lower Professionals (At 5.0%, 1.1% and 4.6% respectively) are all significantly lower than the average for Cork City
- Unemployment in this Electoral Division has more than doubled (121.0% increase) between 2006 and 2011, with 16.2% of the population aged fifteen or over unemployed or looking for their first regular job in 2011
- With 7% of those aged fifteen or older in possession of a third level qualification, this Electoral Division features a Relative difference of 71.2% below the Cork City average (Absolute difference -17.3%)
- 2.1% of the population of this ED consists of persons not of Irish (or UK) nationality
- 1.1% of the population consists of White Irish Travellers
- With 42.9% of households not in ownership of a motor car, this Electoral Division features a Relative difference of 34.9% above the Cork City average (Absolute difference is 11.1%)

Age and Marital Status	ED	Cork City	Ireland
Age Dependency Ratio	54.8	42.3	49.3
Youth Dependency Ratio	27.3	20.9	31.9
Old Age Dependency Ratio	27.6	21.4	17.4
Aged 0-4 (%)	6.1	5.1	7.8
Aged 65-84 (%)	16.4	13.5	10.4
Aged 85+ (%)	1.4	1.5	1.3
Single Population (%)	55.7	57.8	54.2
Married Population (%)	31.8	31.8	37.2
Separated/Divorced Population (%)	4.5	4.9	4.4
Widowed Population (%)	7.9	5.4	4.2

Families (% of families)	ED	Cork City	Ireland
1 child	42.4	31.0	28.8
2 children	24.8	21.3	24.2
3 children	7.1	9.8	12.3
4 or more children	3.2	4.0	5.4
Lone Parents	38.6	24.0	18.3
Pre-family	2.9	12.1	11.2
Empty Nest	8.7	10.1	10.1
Pre-School	10.3	8.9	12.0
Adolescent	13.2	10.4	11.5
Adult	34.4	29.9	24.9

Household Composition (% of households)	ED	Cork City	Ireland
1 Person	28.2	29.3	23.7
2 Person	30.0	31.6	29.0
3-5 Person	39.4	36.3	42.9
6 or more Person	2.4	2.8	4.5
Cohabiting Couple	1.1	4.4	4.4
Cohabiting Couple and Children	1.8	2.3	3.3
Two or more Non-related Persons	0.7	9.0	3.8

Education (% of those aged 15+)	ED	Cork City	Ireland
Primary Education or Less	33.9	16.6	15.2
Lower Secondary	25.6	18.6	16.6
Upper Secondary	20.2	19.0	20.0
Technical or Vocational qualification	4.7	7.2	8.6
Advanced Certificate/ Completed Apprenticeship	2.7	4.4	5.7
Higher Certificate	1.4	3.7	4.5
Ordinary Bachelor Degree or National Diploma or Higher	7.0	24.3	24.6

Health (%)	ED	Cork City	Ireland
Population with Fair, Bad or Very Bad General Health	16.9	12.5	9.5
Population with a Disability	22.7	17.7	13.0
Aged 0-14 with a Disability	1.6	1.1	1.2
Aged 15-64 with a Disability	12.3	10.5	7.4
Aged 65+ with a Disability	8.8	6.1	4.4
Population of Carers	6.5	4.5	4.1
Percentage of Carers working 15+ unpaid hours per week	55.6	45.7	44.6

Social Class (% of Household Reference Persons)	ED	Cork City	Ireland
Employers and Managers	5.0	10.5	14.3
Higher Professional	1.1	6.7	6.2
Lower Professional	4.6	9.7	11.0
Non-manual	14.9	18.4	17.6
Manual skilled	12.3	9.1	9.5
Semi-skilled	16.0	9.9	8.4
Unskilled	8.3	4.6	3.8
Own account workers	3.9	3.4	5.2

Migration and Ethnicity (%)	ED	Cork City	Ireland
Other EU (Ex. UK)	0.7	7.2	6.1
Rest of the World	1.4	3.7	3.5
White Irish Traveller	1.1	0.7	0.7
Resident elsewhere one year previous	4.3	10.2	7.3
Able to speak English 'Not Well' or 'Not at all'	0.7	1.6	2.0

Housing (%)	ED	Cork City	Ireland
House/Bungalow	89.3	80.7	87.0
Flat/Apartment	7.9	16.5	10.7
Households built in 1960 or before	68.7	37.7	23.8
Households built from 1961-1990	11.2	33.0	30.4
Households built from 1991-2005	5.0	14.0	30.6
Households built in 2006 or Later	9.4	5.9	10.4
Households with 1 - 3 Rooms	14.7	21.1	15.7
Households with 4 - 6 Rooms	75.3	54.9	51.8
Households with 7 or more Rooms	3.1	18.9	28.5
Households without Central Heating	2.2	2.6	1.6
Households without Public Main	5.0	4.0	21.3
Households with Public Scheme	95.2	94.2	66.2
Households without a PC	45.5	31.6	25.1
Households without Internet Access	45.5	30.4	25.8
Households Owner Occupied with Mortgage	22.3	20.7	35.4
Households Owner Occupied without Mortgage	40.5	32.5	34.4
Households Rented from Private Landlord	10.1	27.0	18.5
Households Rented from Local Authority	24.1	15.4	7.8
Unoccupied Permanent Dwellings	11.0	14.5	16.8

Employment (%)	ED	Cork City	Ireland
Unemployed	16.2	12.1	11.8
Student	9.8	14.7	11.3
Looking After Home/Family	10.2	8.8	9.4
Retired	20.4	15.0	12.7
Unable To Work due to Sickness or Disability	10.9	6.6	4.4
Employed in Building and construction	5.4	3.6	4.8
Employed in Manufacturing industries	16.9	13.5	11.6
Employed in Commerce and Trade	18.6	23.5	25.2
Employed in Transport and Communications	11.5	8.7	8.1
Employed in Public Administration	6.4	4.9	6.3
Employed in Professional Services	23.6	26.0	23.5

Transport (% aged 5+ by Means/Length of Travel to Work, School or College)	ED	Cork City	Ireland
On foot/Bicycle	43.5	33.9	17.0
Public Transport	6.1	9.1	12.9
Car, Motorcycle or Scooter driver	27.6	33.8	40.7
Car passenger	13.5	15.6	18.2
30 minutes or over	16.5	17.3	29.9
% of Households without a Motor Car	42.9	31.8	17.6

'Knocknaheeny' Electoral Division (34)



Satellite Image and Street Map of 'Knocknaheeny' Electoral Division (Source of Boundary Files: Ordnance Survey Ireland)

Key Points

- This Electoral Division contains a total of 4,301 persons in 1,429 households. This is the fourth greatest of all EDs in Cork City in both cases
- It contains the greatest proportion of lone-parent families (47.5%)
- It features the highest youth dependency ratio (39.2%), which represents a Relative difference of 87.6 % above the Cork City average (Absolute difference is 18.3%). This indicates that a significant proportion of this ED are under the age of 15
- It contains the greatest proportion of cohabiting couples with children (6%), which represents a Relative difference of 160.9% above the Cork City average (Absolute difference is 3.7%)
- It contains the greatest proportion of households rented from the Local Authority (60.3%), which represents a Relative difference of 291.6% above the Cork City average (Absolute difference is 44.9%)
- It contains the greatest proportion of individuals unable to work due to sickness or disability (13.8%), which represents a Relative difference of 109.1% above the Cork City average (Absolute difference is 7.2%)
- It contains the second lowest proportion of persons who hold an Ordinary Bachelor Degree, National Diploma or Higher (4.7%), which is 80.7% below the Cork City average (Absolute difference is -19.6%)
- It contains the greatest proportion of persons who are unemployed (23.8%), which represents a Relative difference of 96.7% above the Cork City average (Absolute difference is 11.7%)
- It was heavily impacted by the construction downturn. 78.4% less work in Building and Construction in 2011 compared to 2006 (-9.5% absolute change)
- With 1.3% of the population consisting of White Irish Travellers, this Electoral Division features a Relative difference of 85.7% above the Cork City average

Age and Marital Status	ED	Cork City	Ireland	Families (% of families)	ED	Cork City	Ireland
Age Dependency Ratio	49.0	42.3	49.3	1 child	34.4	31.0	28.8
Youth Dependency Ratio	39.2	20.9	31.9	2 children	28.4	21.3	24.2
Old Age Dependency Ratio	9.8	21.4	17.4	3 children	14.0	9.8	12.3
Aged 0-4 (%)	8.4	5.1	7.8	4 or more children	7.4	4.0	5.4
Aged 65-84 (%)	6.0	13.5	10.4	Lone Parents	47.5	24.0	18.3
Aged 85+ (%)	0.6	1.5	1.3	Pre-family	3.0	12.1	11.2
Single Population (%)	66.6	57.8	54.2	Empty Nest	9.3	10.1	10.1
Married Population (%)	23.7	31.8	37.2	Pre-School	9.2	8.9	12.0
Separated/Divorced Population (%)	6.0	4.9	4.4	Adolescent	14.0	10.4	11.5
Widowed Population (%)	3.7	5.4	4.2	Adult	32.0	29.9	24.9

Household Composition (% of households)	ED	Cork City	Ireland
1 Person	16.7	29.3	23.7
2 Person	26.4	31.6	29.0
3-5 Person	52.2	36.3	42.9
6 or more Person	4.8	2.8	4.5
Cohabiting Couple	1.4	4.4	4.4
Cohabiting Couple and Children	6.0	2.3	3.3
Two or more Non-related Persons	2.7	9.0	3.8

Education (% of those aged 15+)	ED	Cork City	Ireland
Primary Education or Less	29.9	16.6	15.2
Lower Secondary	26.1	18.6	16.6
Upper Secondary	18.2	19.0	20.0
Technical or Vocational qualification	6.1	7.2	8.6
Advanced Certificate/ Completed Apprenticeship	2.5	4.4	5.7
Higher Certificate	1.7	3.7	4.5
Ordinary Bachelor Degree or National Diploma or Higher	4.7	24.3	24.6

Health (%)	ED	Cork City	Ireland
Population with Fair, Bad or Very Bad General Health	13.6	12.5	9.5
Population with a Disability	20.8	17.7	13.0
Aged 0-14 with a Disability	2.2	1.1	1.2
Aged 15-64 with a Disability	15.6	10.5	7.4
Aged 65+ with a Disability	3.0	6.1	4.4
Population of Carers	4.2	4.5	4.1
Percentage of Carers working 15+ unpaid hours per week	58.1	45.7	44.6

Social Class (% of Household Reference Persons)	ED	Cork City	Ireland
Employers and Managers	4.3	10.5	14.3
Higher Professional	1.0	6.7	6.2
Lower Professional	3.9	9.7	11.0
Non-manual	14.4	18.4	17.6
Manual skilled	8.7	9.1	9.5
Semi-skilled	12.1	9.9	8.4
Unskilled	10.2	4.6	3.8
Own account workers	3.1	3.4	5.2

Migration and Ethnicity (%)	ED	Cork City	Ireland
Other EU (Ex. UK)	2.6	7.2	6.1
Rest of the World	1.6	3.7	3.5
White Irish Traveller	1.3	0.7	0.7
Resident elsewhere one year previous	4.3	10.2	7.3
Able to speak English 'Not Well' or 'Not at all'	0.7	1.6	2.0

Housing (%)	ED	Cork City	Ireland
House/Bungalow	89.9	80.7	87.0
Flat/Apartment	6.2	16.5	10.7
Households built in 1960 or before	12.9	37.7	23.8
Households built from 1961-1990	51.6	33.0	30.4
Households built from 1991-2005	16.9	14.0	30.6
Households built in 2006 or Later	4.8	5.9	10.4
Households with 1 - 3 Rooms	15.5	21.1	15.7
Households with 4 - 6 Rooms	73.1	54.9	51.8
Households with 7 or more Rooms	4.8	18.9	28.5
Households without Central Heating	3.4	2.6	1.6
Households without Public Main	9.9	4.0	21.3
Households with Public Scheme	92.2	94.2	66.2
Households without a PC	43.9	31.6	25.1
Households without Internet Access	43.0	30.4	25.8
Households Owner Occupied with Mortgage	13.5	20.7	35.4
Households Owner Occupied without Mortgage	10.8	32.5	34.4
Households Rented from Private Landlord	9.9	27.0	18.5
Households Rented from Local Authority	60.3	15.4	7.8
Unoccupied Permanent Dwellings	8.0	14.5	16.8

Employment (%)	ED	Cork City	Ireland
Unemployed	23.8	12.1	11.8
Student	10.0	14.7	11.3
Looking After Home/Family	12.4	8.8	9.4
Retired	8.5	15.0	12.7
Unable To Work due to Sickness or Disability	13.8	6.6	4.4
Employed in Building and construction	2.6	3.6	4.8
Employed in Manufacturing industries	12.0	13.5	11.6
Employed in Commerce and Trade	18.3	23.5	25.2
Employed in Transport and Communications	7.2	8.7	8.1
Employed in Public Administration	2.9	4.9	6.3
Employed in Professional Services	25.1	26.0	23.5

Transport (% aged 5+ by Means/Length of Travel to Work, School or College)	ED	Cork City	Ireland
On foot/Bicycle	32.3	33.9	17.0
Public Transport	8.9	9.1	12.9
Car, Motorcycle or Scooter driver	22.5	33.8	40.7
Car passenger	21.8	15.6	18.2
30 minutes or over	15.5	17.3	29.9
% of Households without a Motor Car	41.1	31.8	17.6

‘Knockrea A’ Electoral Division (35)



Satellite Image and Street Map of ‘Knockrea A’ Electoral Division (Source of Boundary Files: Ordnance Survey Ireland)

Key Points

- This Electoral Division contains a total of 1,472 persons living in 565 households and is a comparatively affluent area
- The population increased by 45.3% (459 persons) and the number of households increased by 43.4%(171 Houses) between 2006 and 2011
- Houses in this ED are more likely to be rented from a Private Landlord (37.7% versus a 20.7% average for Cork City)
- It contains the greatest proportion of households built in 2006 or later (25.1%), which represents a Relative difference of 325.4% above the Cork City average (Absolute difference is 19.2%)
- It contains the third greatest proportion of persons classified as Higher Professional (17%), which represents a Relative difference of 153.7% above the Cork City average (Absolute difference is 10.3%)
- It contains the greatest proportion of persons who hold an Ordinary Bachelor Degree, National Diploma or Higher (50.7%), which represents a Relative difference of 108.6% above the Cork City average (Absolute difference is 26.4%)
- There has been a significant increase in the proportion of the population of this Electoral Division who are of non-Irish nationality between 2006 and 2011, with an absolute increase of 7.0%
- With 6.8% of the population classified as unemployed, this Electoral Division features a Relative difference of 43.8% below the Cork City average (Absolute difference is -5.3%)
- With 11.5% of households not in ownership of a motor car, this Electoral Division features a Relative difference of 63.8% below the Cork City average (Absolute difference is -20.3%).

Age and Marital Status	ED	Cork City	Ireland	Families (% of families)	ED	Cork City	Ireland
Age Dependency Ratio	45.0	42.3	49.3	1 child	27.2	31.0	28.8
Youth Dependency Ratio	23.9	20.9	31.9	2 children	16.9	21.3	24.2
Old Age Dependency Ratio	21.1	21.4	17.4	3 children	8.9	9.8	12.3
Aged 0-4 (%)	7.1	5.1	7.8	4 or more children	3.9	4.0	5.4
Aged 65-84 (%)	12.1	13.5	10.4	Lone Parents	16.7	24.0	18.3
Aged 85+ (%)	2.4	1.5	1.3	Pre-family	23.9	12.1	11.2
Single Population (%)	62.6	57.8	54.2	Empty Nest	7.2	10.1	10.1
Married Population (%)	29.8	31.8	37.2	Pre-School	14.7	8.9	12.0
Separated/Divorced Population (%)	4.3	4.9	4.4	Adolescent	10.8	10.4	11.5
Widowed Population (%)	3.3	5.4	4.2	Adult	15.0	29.9	24.9

Household Composition (% of households)	ED	Cork City	Ireland
1 Person	22.3	29.3	23.7
2 Person	37.3	31.6	29.0
3-5 Person	37.7	36.3	42.9
6 or more Person	2.7	2.8	4.5
Cohabiting Couple	11.2	4.4	4.4
Cohabiting Couple and Children	2.3	2.3	3.3
Two or more Non-related Persons	11.5	9.0	3.8

Education (% of those aged 15+)	ED	Cork City	Ireland
Primary Education or Less	4.6	16.6	15.2
Lower Secondary	9.7	18.6	16.6
Upper Secondary	16.5	19.0	20.0
Technical or Vocational qualification	5.7	7.2	8.6
Advanced Certificate/ Completed Apprenticeship	4.7	4.4	5.7
Higher Certificate	6.1	3.7	4.5
Ordinary Bachelor Degree or National Diploma or Higher	50.7	24.3	24.6

Health (%)	ED	Cork City	Ireland
Population with Fair, Bad or Very Bad General Health	9.3	12.5	9.5
Population with a Disability	13.5	17.7	13.0
Aged 0-14 with a Disability	0.8	1.1	1.2
Aged 15-64 with a Disability	7.1	10.5	7.4
Aged 65+ with a Disability	5.6	6.1	4.4
Population of Carers	4.4	4.5	4.1
Percentage of Carers working 15+ unpaid hours per week	40.0	45.7	44.6

Social Class (% of Household Reference Persons)	ED	Cork City	Ireland
Employers and Managers	17.7	10.5	14.3
Higher Professional	17.0	6.7	6.2
Lower Professional	14.0	9.7	11.0
Non-manual	18.8	18.4	17.6
Manual skilled	3.9	9.1	9.5
Semi-skilled	5.7	9.9	8.4
Unskilled	1.9	4.6	3.8
Own account workers	5.0	3.4	5.2

Migration and Ethnicity (%)	ED	Cork City	Ireland
Other EU (Ex. UK)	11.6	7.2	6.1
Rest of the World	2.2	3.7	3.5
White Irish Traveller	0.0	0.7	0.7
Resident elsewhere one year previous	14.6	10.2	7.3
Able to speak English 'Not Well' or 'Not at all'	1.2	1.6	2.0

Housing (%)	ED	Cork City	Ireland
House/Bungalow	60.2	80.7	87.0
Flat/Apartment	39.6	16.5	10.7
Households built in 1960 or before	31.2	37.7	23.8
Households built from 1961-1990	18.6	33.0	30.4
Households built from 1991-2005	21.6	14.0	30.6
Households built in 2006 or Later	25.1	5.9	10.4
Households with 1 - 3 Rooms	26.2	21.1	15.7
Households with 4 - 6 Rooms	40.5	54.9	51.8
Households with 7 or more Rooms	30.4	18.9	28.5
Households without Central Heating	1.1	2.6	1.6
Households without Public Main	2.5	4.0	21.3
Households with Public Scheme	94.9	94.2	66.2
Households without a PC	19.1	31.6	25.1
Households without Internet Access	19.1	30.4	25.8
Households Owner Occupied with Mortgage	25.0	20.7	35.4
Households Owner Occupied without Mortgage	27.4	32.5	34.4
Households Rented from Private Landlord	37.7	27.0	18.5
Households Rented from Local Authority	8.7	15.4	7.8
Unoccupied Permanent Dwellings	16.6	14.5	16.8

Employment (%)	ED	Cork City	Ireland
Unemployed	6.8	12.1	11.8
Student	9.7	14.7	11.3
Looking After Home/Family	8.0	8.8	9.4
Retired	13.4	15.0	12.7
Unable To Work due to Sickness or Disability	3.1	6.6	4.4
Employed in Building and construction	2.4	3.6	4.8
Employed in Manufacturing industries	12.8	13.5	11.6
Employed in Commerce and Trade	30.7	23.5	25.2
Employed in Transport and Communications	6.8	8.7	8.1
Employed in Public Administration	4.3	4.9	6.3
Employed in Professional Services	26.3	26.0	23.5

Transport (% aged 5+ by Means/Length of Travel to Work, School or College)	ED	Cork City	Ireland
On foot/Bicycle	21.9	33.9	17.0
Public Transport	7.2	9.1	12.9
Car, Motorcycle or Scooter driver	47.7	33.8	40.7
Car passenger	15.5	15.6	18.2
30 minutes or over	20.6	17.3	29.9
% of Households without a Motor Car	11.5	31.8	17.6

‘Knockree B’ Electoral Division (36)



Satellite Image and Street Map of ‘Knockree B’ Electoral Division (Source of Boundary Files: Ordnance Survey Ireland)

Key Points

- This Electoral Division contains a total of 1,114 persons living in 372 households and could be considered a comparatively affluent area
- It features the fifth highest youth dependency ratio (31.6%), which represents a Relative difference of 51.2% above the Cork City average (Absolute difference is 10.7%). This indicates that a large proportion of this ED are aged under 15 years of age
- It contains the third greatest proportion of households occupied by an owner with a mortgage (36.3%), which represents a Relative difference of 75.4% above the Cork City average (Absolute difference is 15.6%)
- It contains the third greatest proportion of Employers and Managers (22%), which represents a Relative difference of 109.5% above the Cork City average (Absolute difference is 11.5%)
- It contains the joint greatest proportion (with ‘Browningstown’ Electoral Division) of persons classified as Higher Professionals (18.3%), which represents a Relative difference of 173.1% above the Cork City average (Absolute difference is 11.6%)
- 5.6% of the population are carers, which represents a Relative difference of 36.5% above the Cork City average (Absolute difference is 1.8%)
- With 43.4% of those aged fifteen or older in possession of a third level qualification, this Electoral Division features a Relative difference of 78.6% above the Cork City average (Absolute difference is 19.1%)
- With 4.4% of the population consisting of persons of other EU nationalities (excluding the UK), this Electoral Division features a Relative difference of 38.9% below the Cork City average (Absolute difference is -2.8%).

Age and Marital Status	ED	Cork City	Ireland	Families (% of families)	ED	Cork City	Ireland
Age Dependency Ratio	55.6	42.3	49.3	1 child	20.5	31.0	28.8
Youth Dependency Ratio	31.6	20.9	31.9	2 children	29.5	21.3	24.2
Old Age Dependency Ratio	24.0	21.4	17.4	3 children	17.9	9.8	12.3
Aged 0-4 (%)	6.4	5.1	7.8	4 or more children	7.7	4.0	5.4
Aged 65-84 (%)	11.9	13.5	10.4	Lone Parents	12.8	24.0	18.3
Aged 85+ (%)	3.5	1.5	1.3	Pre-family	9.0	12.1	11.2
Single Population (%)	55.8	57.8	54.2	Empty Nest	6.8	10.1	10.1
Married Population (%)	35.8	31.8	37.2	Pre-School	11.1	8.9	12.0
Separated/Divorced Population (%)	3.9	4.9	4.4	Adolescent	17.9	10.4	11.5
Widowed Population (%)	4.4	5.4	4.2	Adult	26.9	29.9	24.9

Household Composition (% of households)	ED	Cork City	Ireland
1 Person	32.0	29.3	23.7
2 Person	22.3	31.6	29.0
3-5 Person	40.6	36.3	42.9
6 or more Person	5.1	2.8	4.5
Cohabiting Couple	3.8	4.4	4.4
Cohabiting Couple and Children	1.3	2.3	3.3
Two or more Non-related Persons	3.2	9.0	3.8

Education (% of those aged 15+)	ED	Cork City	Ireland
Primary Education or Less	6.5	16.6	15.2
Lower Secondary	6.1	18.6	16.6
Upper Secondary	22.5	19.0	20.0
Technical or Vocational qualification	6.8	7.2	8.6
Advanced Certificate/ Completed Apprenticeship	3.6	4.4	5.7
Higher Certificate	6.1	3.7	4.5
Ordinary Bachelor Degree or National Diploma or Higher	43.4	24.3	24.6

Health (%)	ED	Cork City	Ireland
Population with Fair, Bad or Very Bad General Health	9.0	12.5	9.5
Population with a Disability	12.5	17.7	13.0
Aged 0-14 with a Disability	0.4	1.1	1.2
Aged 15-64 with a Disability	5.9	10.5	7.4
Aged 65+ with a Disability	6.1	6.1	4.4
Population of Carers	5.6	4.5	4.1
Percentage of Carers working 15+ unpaid hours per week	30.6	45.7	44.6

Social Class (% of Household Reference Persons)	ED	Cork City	Ireland
Employers and Managers	22.0	10.5	14.3
Higher Professional	18.3	6.7	6.2
Lower Professional	11.8	9.7	11.0
Non-manual	12.4	18.4	17.6
Manual skilled	6.2	9.1	9.5
Semi-skilled	4.3	9.9	8.4
Unskilled	1.3	4.6	3.8
Own account workers	4.0	3.4	5.2

Migration and Ethnicity (%)	ED	Cork City	Ireland
Other EU (Ex. UK)	4.4	7.2	6.1
Rest of the World	3.7	3.7	3.5
White Irish Traveller	0.2	0.7	0.7
Resident elsewhere one year previous	5.3	10.2	7.3
Able to speak English 'Not Well' or 'Not at all'	1.0	1.6	2.0

Housing (%)	ED	Cork City	Ireland
House/Bungalow	88.4	80.7	87.0
Flat/Apartment	7.5	16.5	10.7
Households built in 1960 or before	66.1	37.7	23.8
Households built from 1961-1990	5.9	33.0	30.4
Households built from 1991-2005	19.1	14.0	30.6
Households built in 2006 or Later	0.8	5.9	10.4
Households with 1 - 3 Rooms	18.3	21.1	15.7
Households with 4 - 6 Rooms	31.5	54.9	51.8
Households with 7 or more Rooms	44.9	18.9	28.5
Households without Central Heating	3.0	2.6	1.6
Households without Public Main	0.8	4.0	21.3
Households with Public Scheme	94.4	94.2	66.2
Households without a PC	23.4	31.6	25.1
Households without Internet Access	21.8	30.4	25.8
Households Owner Occupied with Mortgage	36.3	20.7	35.4
Households Owner Occupied without Mortgage	31.2	32.5	34.4
Households Rented from Private Landlord	28.0	27.0	18.5
Households Rented from Local Authority	0.8	15.4	7.8
Unoccupied Permanent Dwellings	14.1	14.5	16.8

Employment (%)	ED	Cork City	Ireland
Unemployed	9.0	12.1	11.8
Student	14.6	14.7	11.3
Looking After Home/Family	8.0	8.8	9.4
Retired	16.6	15.0	12.7
Unable To Work due to Sickness or Disability	3.4	6.6	4.4
Employed in Building and construction	6.5	3.6	4.8
Employed in Manufacturing industries	9.8	13.5	11.6
Employed in Commerce and Trade	24.0	23.5	25.2
Employed in Transport and Communications	7.0	8.7	8.1
Employed in Public Administration	4.7	4.9	6.3
Employed in Professional Services	26.8	26.0	23.5

Transport (% aged 5+ by Means/Length of Travel to Work, School or College)	ED	Cork City	Ireland
On foot/Bicycle	21.6	33.9	17.0
Public Transport	7.3	9.1	12.9
Car, Motorcycle or Scooter driver	40.5	33.8	40.7
Car passenger	22.2	15.6	18.2
30 minutes or over	16.1	17.3	29.9
% of Households without a Motor Car	22.8	31.8	17.6

‘Mahon A’ Electoral Division (68)



Satellite Image and Street Map of ‘Mahon A’ Electoral Division (Source of Boundary Files: Ordnance Survey Ireland)

Key Points

- This Electoral Division contains a total of 4,931 persons living in 1,851 households. This is the greatest of all EDs in Cork City in both cases
- Over one in six (17.2%) households in this ED are rented from the Local Authority
- The population increased by 17.2% between 2006 and 2011 (725 persons) The number of households increased by 28.7% between 2006 and 2011 (413 Houses)
- It contains the joint second greatest proportion of houses built in 2006 or later (19.3%), which represents a Relative difference of 227.1% above the Cork City average (Absolute difference is 13.4%)
- It contains the third lowest proportion of persons who travel to work, school or college by foot or bicycle (13.4%), which represents a Relative difference of 60.5% below the Cork City average (Absolute difference is -20.5%)
- There has been a significant increase in the proportion of the population of this ED that are of non-Irish nationality between 2006 and 2011, with an absolute increase of 5.9%
- With 44.4% of those aged five or over journeying to work, school or college as a car motorcycle or scooter driver; this Electoral Division features a Relative difference of 31.4% above the Cork City average (Absolute difference is 10.6%)
- Households are almost 50% less likely not to own a motorcar. This is the case for 18.6%, compared with 31.8% of Cork City.

Age and Marital Status	ED	Cork City	Ireland	Families (% of families)	ED	Cork City	Ireland
Age Dependency Ratio	47.6	42.3	49.3	1 child	32.0	31.0	28.8
Youth Dependency Ratio	29.1	20.9	31.9	2 children	23.3	21.3	24.2
Old Age Dependency Ratio	18.6	21.4	17.4	3 children	10.0	9.8	12.3
Aged 0-4 (%)	6.8	5.1	7.8	4 or more children	4.9	4.0	5.4
Aged 65-84 (%)	10.4	13.5	10.4	Lone Parents	23.0	24.0	18.3
Aged 85+ (%)	2.1	1.5	1.3	Pre-family	12.6	12.1	11.2
Single Population (%)	54.9	57.8	54.2	Empty Nest	9.7	10.1	10.1
Married Population (%)	34.9	31.8	37.2	Pre-School	10.6	8.9	12.0
Separated/Divorced Population (%)	4.6	4.9	4.4	Adolescent	10.1	10.4	11.5
Widowed Population (%)	5.6	5.4	4.2	Adult	26.3	29.9	24.9

Household Composition (% of households)	ED	Cork City	Ireland
1 Person	24.6	29.3	23.7
2 Person	31.3	31.6	29.0
3-5 Person	40.3	36.3	42.9
6 or more Person	3.7	2.8	4.5
Cohabiting Couple	5.0	4.4	4.4
Cohabiting Couple and Children	3.3	2.3	3.3
Two or more Non-related Persons	4.9	9.0	3.8

Education (% of those aged 15+)	ED	Cork City	Ireland
Primary Education or Less	12.5	16.6	15.2
Lower Secondary	17.9	18.6	16.6
Upper Secondary	20.0	19.0	20.0
Technical or Vocational qualification	7.4	7.2	8.6
Advanced Certificate/ Completed Apprenticeship	5.0	4.4	5.7
Higher Certificate	4.2	3.7	4.5
Ordinary Bachelor Degree or National Diploma or Higher	28.8	24.3	24.6

Health (%)	ED	Cork City	Ireland
Population with Fair, Bad or Very Bad General Health	11.5	12.5	9.5
Population with a Disability	16.1	17.7	13.0
Aged 0-14 with a Disability	1.5	1.1	1.2
Aged 15-64 with a Disability	8.7	10.5	7.4
Aged 65+ with a Disability	5.9	6.1	4.4
Population of Carers	4.3	4.5	4.1
Percentage of Carers working 15+ unpaid hours per week	37.6	45.7	44.6

Social Class (% of Household Reference Persons)	ED	Cork City	Ireland
Employers and Managers	13.2	10.5	14.3
Higher Professional	8.2	6.7	6.2
Lower Professional	11.3	9.7	11.0
Non-manual	20.7	18.4	17.6
Manual skilled	9.1	9.1	9.5
Semi-skilled	10.0	9.9	8.4
Unskilled	4.2	4.6	3.8
Own account workers	3.5	3.4	5.2

Migration and Ethnicity (%)	ED	Cork City	Ireland
Other EU (Ex. UK)	7.1	7.2	6.1
Rest of the World	2.0	3.7	3.5
White Irish Traveller	0.1	0.7	0.7
Resident elsewhere one year previous	7.2	10.2	7.3
Able to speak English 'Not Well' or 'Not at all'	1.3	1.6	2.0

Housing (%)	ED	Cork City	Ireland
House/Bungalow	83.3	80.7	87.0
Flat/Apartment	14.7	16.5	10.7
Households built in 1960 or before	17.1	37.7	23.8
Households built from 1961-1990	37.2	33.0	30.4
Households built from 1991-2005	21.2	14.0	30.6
Households built in 2006 or Later	19.3	5.9	10.4
Households with 1 - 3 Rooms	18.3	21.1	15.7
Households with 4 - 6 Rooms	56.6	54.9	51.8
Households with 7 or more Rooms	21.0	18.9	28.5
Households without Central Heating	1.6	2.6	1.6
Households without Public Main	3.6	4.0	21.3
Households with Public Scheme	95.0	94.2	66.2
Households without a PC	22.7	31.6	25.1
Households without Internet Access	22.7	30.4	25.8
Households Owner Occupied with Mortgage	30.6	20.7	35.4
Households Owner Occupied without Mortgage	28.5	32.5	34.4
Households Rented from Private Landlord	20.2	27.0	18.5
Households Rented from Local Authority	17.2	15.4	7.8
Unoccupied Permanent Dwellings	9.2	14.5	16.8

Employment (%)	ED	Cork City	Ireland
Unemployed	10.1	12.1	11.8
Student	10.6	14.7	11.3
Looking After Home/Family	8.9	8.8	9.4
Retired	14.2	15.0	12.7
Unable To Work due to Sickness or Disability	6.7	6.6	4.4
Employed in Building and construction	3.6	3.6	4.8
Employed in Manufacturing industries	13.9	13.5	11.6
Employed in Commerce and Trade	26.6	23.5	25.2
Employed in Transport and Communications	9.1	8.7	8.1
Employed in Public Administration	5.9	4.9	6.3
Employed in Professional Services	24.9	26.0	23.5

Transport (% aged 5+ by Means/Length of Travel to Work, School or College)	ED	Cork City	Ireland
On foot/Bicycle	13.4	33.9	17.0
Public Transport	11.3	9.1	12.9
Car, Motorcycle or Scooter driver	44.4	33.8	40.7
Car passenger	23.2	15.6	18.2
30 minutes or over	18.7	17.3	29.9
% of Households without a Motor Car	18.6	31.8	17.6

‘Mahon B’ Electoral Division (38)



Satellite Image and Street Map of ‘Mahon B’ Electoral Division (Source of Boundary Files: Ordnance Survey Ireland)

Key Points

- This Electoral Division contains a total of 4,843 persons living in 1,702 households (The second greatest of all EDs in Cork City in both cases) and could be considered a disadvantaged area
- Almost one in three (30.9%) households in this ED are rented from the Local Authority
- The population increased by 14.2% (602 persons) and the number of households increased by 24.6% between 2006 and 2011
- It contains the second greatest proportion of cohabiting couples with children (5.7%), which represents a Relative difference of 147.8% above the Cork City average (Absolute difference is 3.4%)
- Unemployment in this ED has increased by 116.1% between 2006 and 2011, with 15.1% of the population aged 15 or over unemployed or looking for their first regular job in 2011
- It contains the second greatest proportion of White Irish Travellers (3.4%)
- There has been a significant increase in the proportion of the population of this ED who are of non-Irish nationality between 2006 and 2011, with an absolute increase of 8.2%
- With 17.6% of households not in ownership of a motor car, this Electoral Division features a Relative difference of 44.7% below the Cork City average (Absolute difference is -14.2%).

Age and Marital Status	ED	Cork City	Ireland	Families (% of families)	ED	Cork City	Ireland
Age Dependency Ratio	39.4	42.3	49.3	1 child	30.5	31.0	28.8
Youth Dependency Ratio	30.5	20.9	31.9	2 children	24.3	21.3	24.2
Old Age Dependency Ratio	8.9	21.4	17.4	3 children	13.9	9.8	12.3
Aged 0-4 (%)	8.2	5.1	7.8	4 or more children	5.5	4.0	5.4
Aged 65-84 (%)	5.8	13.5	10.4	Lone Parents	28.0	24.0	18.3
Aged 85+ (%)	0.6	1.5	1.3	Pre-family	13.7	12.1	11.2
Single Population (%)	61.2	57.8	54.2	Empty Nest	7.7	10.1	10.1
Married Population (%)	29.8	31.8	37.2	Pre-School	13.1	8.9	12.0
Separated/Divorced Population (%)	6.3	4.9	4.4	Adolescent	12.2	10.4	11.5
Widowed Population (%)	2.7	5.4	4.2	Adult	28.4	29.9	24.9

Household Composition (% of households)	ED	Cork City	Ireland
1 Person	19.3	29.3	23.7
2 Person	30.6	31.6	29.0
3-5 Person	45.7	36.3	42.9
6 or more Person	4.5	2.8	4.5
Cohabiting Couple	6.2	4.4	4.4
Cohabiting Couple and Children	5.7	2.3	3.3
Two or more Non-related Persons	5.2	9.0	3.8

Education (% of those aged 15+)	ED	Cork City	Ireland
Primary Education or Less	11.9	16.6	15.2
Lower Secondary	24.5	18.6	16.6
Upper Secondary	20.7	19.0	20.0
Technical or Vocational qualification	8.2	7.2	8.6
Advanced Certificate/ Completed Apprenticeship	4.9	4.4	5.7
Higher Certificate	3.6	3.7	4.5
Ordinary Bachelor Degree or National Diploma or Higher	22.6	24.3	24.6

Health (%)	ED	Cork City	Ireland
Population with Fair, Bad or Very Bad General Health	10.5	12.5	9.5
Population with a Disability	16.8	17.7	13.0
Aged 0-14 with a Disability	2.2	1.1	1.2
Aged 15-64 with a Disability	11.7	10.5	7.4
Aged 65+ with a Disability	2.9	6.1	4.4
Population of Carers	4.7	4.5	4.1
Percentage of Carers working 15+ unpaid hours per week	48.7	45.7	44.6

Social Class (% of Household Reference Persons)	ED	Cork City	Ireland
Employers and Managers	12.2	10.5	14.3
Higher Professional	6.6	6.7	6.2
Lower Professional	8.2	9.7	11.0
Non-manual	21.2	18.4	17.6
Manual skilled	9.6	9.1	9.5
Semi-skilled	11.2	9.9	8.4
Unskilled	5.1	4.6	3.8
Own account workers	4.2	3.4	5.2

Migration and Ethnicity (%)	ED	Cork City	Ireland
Other EU (Ex. UK)	9.2	7.2	6.1
Rest of the World	2.5	3.7	3.5
White Irish Traveller	3.4	0.7	0.7
Resident elsewhere one year previous	7.1	10.2	7.3
Able to speak English 'Not Well' or 'Not at all'	1.8	1.6	2.0

Housing (%)	ED	Cork City	Ireland
House/Bungalow	80.6	80.7	87.0
Flat/Apartment	18.1	16.5	10.7
Households built in 1960 or before	4.6	37.7	23.8
Households built from 1961-1990	50.0	33.0	30.4
Households built from 1991-2005	27.0	14.0	30.6
Households built in 2006 or Later	13.6	5.9	10.4
Households with 1 - 3 Rooms	20.1	21.1	15.7
Households with 4 - 6 Rooms	63.5	54.9	51.8
Households with 7 or more Rooms	14.0	18.9	28.5
Households without Central Heating	1.9	2.6	1.6
Households without Public Main	4.7	4.0	21.3
Households with Public Scheme	96.0	94.2	66.2
Households without a PC	24.2	31.6	25.1
Households without Internet Access	23.2	30.4	25.8
Households Owner Occupied with Mortgage	27.6	20.7	35.4
Households Owner Occupied without Mortgage	14.2	32.5	34.4
Households Rented from Private Landlord	23.9	27.0	18.5
Households Rented from Local Authority	30.9	15.4	7.8
Unoccupied Permanent Dwellings	9.7	14.5	16.8

Employment (%)	ED	Cork City	Ireland
Unemployed	15.1	12.1	11.8
Student	11.3	14.7	11.3
Looking After Home/Family	9.5	8.8	9.4
Retired	7.8	15.0	12.7
Unable To Work due to Sickness or Disability	7.5	6.6	4.4
Employed in Building and construction	3.8	3.6	4.8
Employed in Manufacturing industries	12.1	13.5	11.6
Employed in Commerce and Trade	28.5	23.5	25.2
Employed in Transport and Communications	10.1	8.7	8.1
Employed in Public Administration	4.4	4.9	6.3
Employed in Professional Services	24.9	26.0	23.5

Transport (% aged 5+ by Means/Length of Travel to Work, School or College)	ED	Cork City	Ireland
On foot/Bicycle	19.6	33.9	17.0
Public Transport	10.7	9.1	12.9
Car, Motorcycle or Scooter driver	42.1	33.8	40.7
Car passenger	21.9	15.6	18.2
30 minutes or over	16.8	17.3	29.9
% of Households without a Motor Car	17.6	31.8	17.6

‘Mahon C’ Electoral Division (39)



Satellite Image and Street Map of ‘Mahon C’ Electoral Division (Source of Boundary Files: Ordnance Survey Ireland)

Key Points

- This Electoral Division contains a total of 3,330 persons living in 1,261 households and could be considered a comparatively affluent area
- Over half (51.9%) of houses in this ED were built between 1961 and 1990
- There are 15.5% more households that are owner occupied without a mortgage in this Electoral Division in 2011 compared to 2006 (7.3% Absolute difference)
- At 21.0%, 10.9% and 14.4% respectively, the proportion of household reference persons classified as ‘Employers and Managers’, Higher Professionals and Lower Professionals are all significantly higher than the average for Cork City
- It contains the greatest proportion of persons who travel to work, school or college by car, motorcycle or scooter (50.7%), which represents an Absolute difference of 16.9%
- The percentage of persons classified as living with a disability increased by 59.8% between 2006 and 2011 (5.6% Absolute difference)
- With 34% of those aged fifteen or older in possession of a third level qualification, this Electoral Division features a Relative difference of 39.9% above the Cork City average (Absolute difference is 9.7%)
- With 6% of the population classified as unemployed, this Electoral Division features a Relative difference of 50.4% below the Cork City average (Absolute difference is -6.1%)
- With 10.6% of households not in ownership of a motor car, this Electoral Division features a Relative difference of 66.7% below the Cork City average (Absolute difference is -21.2%).

Age and Marital Status	ED	Cork City	Ireland	Families (% of families)	ED	Cork City	Ireland
Age Dependency Ratio	61.7	42.3	49.3	1 child	25.0	31.0	28.8
Youth Dependency Ratio	24.7	20.9	31.9	2 children	19.3	21.3	24.2
Old Age Dependency Ratio	36.9	21.4	17.4	3 children	13.4	9.8	12.3
Aged 0-4 (%)	4.4	5.1	7.8	4 or more children	3.5	4.0	5.4
Aged 65-84 (%)	20.4	13.5	10.4	Lone Parents	13.9	24.0	18.3
Aged 85+ (%)	2.4	1.5	1.3	Pre-family	8.2	12.1	11.2
Single Population (%)	44.3	57.8	54.2	Empty Nest	11.6	10.1	10.1
Married Population (%)	44.4	31.8	37.2	Pre-School	6.3	8.9	12.0
Separated/Divorced Population (%)	4.1	4.9	4.4	Adolescent	9.7	10.4	11.5
Widowed Population (%)	7.1	5.4	4.2	Adult	31.4	29.9	24.9

Household Composition (% of households)	ED	Cork City	Ireland
1 Person	22.8	29.3	23.7
2 Person	35.5	31.6	29.0
3-5 Person	38.3	36.3	42.9
6 or more Person	3.3	2.8	4.5
Cohabiting Couple	3.6	4.4	4.4
Cohabiting Couple and Children	1.0	2.3	3.3
Two or more Non-related Persons	2.5	9.0	3.8

Education (% of those aged 15+)	ED	Cork City	Ireland
Primary Education or Less	9.2	16.6	15.2
Lower Secondary	14.4	18.6	16.6
Upper Secondary	24.1	19.0	20.0
Technical or Vocational qualification	6.9	7.2	8.6
Advanced Certificate/ Completed Apprenticeship	4.3	4.4	5.7
Higher Certificate	5.1	3.7	4.5
Ordinary Bachelor Degree or National Diploma or Higher	34.0	24.3	24.6

Health (%)	ED	Cork City	Ireland
Population with Fair, Bad or Very Bad General Health	10.3	12.5	9.5
Population with a Disability	15.1	17.7	13.0
Aged 0-14 with a Disability	1.0	1.1	1.2
Aged 15-64 with a Disability	5.8	10.5	7.4
Aged 65+ with a Disability	8.2	6.1	4.4
Population of Carers	5.6	4.5	4.1
Percentage of Carers working 15+ unpaid hours per week	44.1	45.7	44.6

Social Class (% of Household Reference Persons)	ED	Cork City	Ireland
Employers and Managers	21.0	10.5	14.3
Higher Professional	10.9	6.7	6.2
Lower Professional	14.4	9.7	11.0
Non-manual	18.2	18.4	17.6
Manual skilled	9.1	9.1	9.5
Semi-skilled	7.0	9.9	8.4
Unskilled	2.4	4.6	3.8
Own account workers	4.9	3.4	5.2

Migration and Ethnicity (%)	ED	Cork City	Ireland
Other EU (Ex. UK)	3.2	7.2	6.1
Rest of the World	1.7	3.7	3.5
White Irish Traveller	0.0	0.7	0.7
Resident elsewhere one year previous	5.5	10.2	7.3
Able to speak English 'Not Well' or 'Not at all'	0.8	1.6	2.0

Housing (%)	ED	Cork City	Ireland
House/Bungalow	93.2	80.7	87.0
Flat/Apartment	6.2	16.5	10.7
Households built in 1960 or before	29.7	37.7	23.8
Households built from 1961-1990	51.9	33.0	30.4
Households built from 1991-2005	13.4	14.0	30.6
Households built in 2006 or Later	1.6	5.9	10.4
Households with 1 - 3 Rooms	6.4	21.1	15.7
Households with 4 - 6 Rooms	46.8	54.9	51.8
Households with 7 or more Rooms	43.8	18.9	28.5
Households without Central Heating	1.0	2.6	1.6
Households without Public Main	1.7	4.0	21.3
Households with Public Scheme	97.4	94.2	66.2
Households without a PC	21.9	31.6	25.1
Households without Internet Access	22.7	30.4	25.8
Households Owner Occupied with Mortgage	27.9	20.7	35.4
Households Owner Occupied without Mortgage	54.6	32.5	34.4
Households Rented from Private Landlord	14.9	27.0	18.5
Households Rented from Local Authority	0.5	15.4	7.8
Unoccupied Permanent Dwellings	8.1	14.5	16.8

Employment (%)	ED	Cork City	Ireland
Unemployed	6.0	12.1	11.8
Student	12.3	14.7	11.3
Looking After Home/Family	10.5	8.8	9.4
Retired	21.9	15.0	12.7
Unable To Work due to Sickness or Disability	3.5	6.6	4.4
Employed in Building and construction	3.4	3.6	4.8
Employed in Manufacturing industries	12.9	13.5	11.6
Employed in Commerce and Trade	30.3	23.5	25.2
Employed in Transport and Communications	8.0	8.7	8.1
Employed in Public Administration	5.3	4.9	6.3
Employed in Professional Services	30.4	26.0	23.5

Transport (% aged 5+ by Means/Length of Travel to Work, School or College)	ED	Cork City	Ireland
On foot/Bicycle	11.2	33.9	17.0
Public Transport	8.6	9.1	12.9
Car, Motorcycle or Scooter driver	50.7	33.8	40.7
Car passenger	23.6	15.6	18.2
30 minutes or over	16.8	17.3	29.9
% of Households without a Motor Car	10.6	31.8	17.6

‘Mardyke’ Electoral Division (40)



Satellite Image and Street Map of ‘Mardyke’ Electoral Division (Source of Boundary Files: Ordnance Survey Ireland)

Key Points

- This Electoral Division contains a total of 636 persons living in 260 households, which is the fifth lowest of all EDs in Cork City in both cases.
- There was a 17.2% reduction in its population between 2006 and 2011 (132 persons)
- It features the fifth lowest age dependency ratio (18.4%), which represents a Relative difference of 56.5% below the Cork City average (Absolute difference is -23.9%). This indicates that a large proportion of the population are aged between 15 and 64
- Almost one in three (30.6%) of dwellings in this ED are unoccupied. This is the fourth greatest of all EDs in Cork City
- It contains the third greatest proportion of students (42.9%), likely attributable to its very close proximity to University College Cork
- It contains the third greatest proportion of persons who travel to work, school or college by foot or bicycle (67.9% - also likely attributable to its proximity to University College Cork)
- With 40.7% of those aged fifteen or older in possession of a third level qualification, this Electoral Division features a Relative difference of 67.5% above the Cork City average (Absolute difference is 16.4%)
- With 5.6% of the population classified as unemployed, this Electoral Division features a Relative difference of 53.7% below the Cork City average (Absolute difference -6.5%)
- With 49.2% of households not in ownership of a motor car, this Electoral Division features a Relative difference of 54.7% above the Cork City average (Absolute difference is 17.4%).

Age and Marital Status	ED	Cork City	Ireland	Families (% of families)	ED	Cork City	Ireland
Age Dependency Ratio	18.4	42.3	49.3	1 child	23.2	31.0	28.8
Youth Dependency Ratio	6.0	20.9	31.9	2 children	15.9	21.3	24.2
Old Age Dependency Ratio	12.5	21.4	17.4	3 children	15.9	9.8	12.3
Aged 0-4 (%)	1.9	5.1	7.8	4 or more children	2.9	4.0	5.4
Aged 65-84 (%)	9.0	13.5	10.4	Lone Parents	15.9	24.0	18.3
Aged 85+ (%)	1.6	1.5	1.3	Pre-family	21.7	12.1	11.2
Single Population (%)	72.0	57.8	54.2	Empty Nest	7.2	10.1	10.1
Married Population (%)	19.5	31.8	37.2	Pre-School	8.7	8.9	12.0
Separated/Divorced Population (%)	4.6	4.9	4.4	Adolescent	8.7	10.4	11.5
Widowed Population (%)	3.9	5.4	4.2	Adult	33.3	29.9	24.9

Household Composition (% of households)	ED	Cork City	Ireland
1 Person	45.8	29.3	23.7
2 Person	22.7	31.6	29.0
3-5 Person	28.5	36.3	42.9
6 or more Person	3.1	2.8	4.5
Cohabiting Couple	2.7	4.4	4.4
Cohabiting Couple and Children	0.0	2.3	3.3
Two or more Non-related Persons	23.1	9.0	3.8

Education (% of those aged 15+)	ED	Cork City	Ireland
Primary Education or Less	5.0	16.6	15.2
Lower Secondary	7.9	18.6	16.6
Upper Secondary	16.7	19.0	20.0
Technical or Vocational qualification	7.3	7.2	8.6
Advanced Certificate/ Completed Apprenticeship	3.2	4.4	5.7
Higher Certificate	6.6	3.7	4.5
Ordinary Bachelor Degree or National Diploma or Higher	40.7	24.3	24.6

Health (%)	ED	Cork City	Ireland
Population with Fair, Bad or Very Bad General Health	8.2	12.5	9.5
Population with a Disability	9.6	17.7	13.0
Aged 0-14 with a Disability	0.3	1.1	1.2
Aged 15-64 with a Disability	6.4	10.5	7.4
Aged 65+ with a Disability	2.8	6.1	4.4
Population of Carers	3.5	4.5	4.1
Percentage of Carers working 15+ unpaid hours per week	40.9	45.7	44.6

Social Class (% of Household Reference Persons)	ED	Cork City	Ireland
Employers and Managers	10.4	10.5	14.3
Higher Professional	11.2	6.7	6.2
Lower Professional	8.5	9.7	11.0
Non-manual	12.7	18.4	17.6
Manual skilled	1.5	9.1	9.5
Semi-skilled	2.7	9.9	8.4
Unskilled	2.7	4.6	3.8
Own account workers	2.7	3.4	5.2

Migration and Ethnicity (%)	ED	Cork City	Ireland
Other EU (Ex. UK)	8.7	7.2	6.1
Rest of the World	11.6	3.7	3.5
White Irish Traveller	0.2	0.7	0.7
Resident elsewhere one year previous	25.3	10.2	7.3
Able to speak English 'Not Well' or 'Not at all'	2.4	1.6	2.0

Housing (%)	ED	Cork City	Ireland
House/Bungalow	59.6	80.7	87.0
Flat/Apartment	25.8	16.5	10.7
Households built in 1960 or before	60.8	37.7	23.8
Households built from 1961-1990	6.5	33.0	30.4
Households built from 1991-2005	5.4	14.0	30.6
Households built in 2006 or Later	0.0	5.9	10.4
Households with 1 - 3 Rooms	28.8	21.1	15.7
Households with 4 - 6 Rooms	28.5	54.9	51.8
Households with 7 or more Rooms	27.3	18.9	28.5
Households without Central Heating	3.1	2.6	1.6
Households without Public Main	3.8	4.0	21.3
Households with Public Scheme	82.7	94.2	66.2
Households without a PC	32.3	31.6	25.1
Households without Internet Access	26.2	30.4	25.8
Households Owner Occupied with Mortgage	8.8	20.7	35.4
Households Owner Occupied without Mortgage	18.5	32.5	34.4
Households Rented from Private Landlord	60.8	27.0	18.5
Households Rented from Local Authority	1.2	15.4	7.8
Unoccupied Permanent Dwellings	30.6	14.5	16.8

Employment (%)	ED	Cork City	Ireland
Unemployed	5.6	12.1	11.8
Student	42.9	14.7	11.3
Looking After Home/Family	4.8	8.8	9.4
Retired	9.3	15.0	12.7
Unable To Work due to Sickness or Disability	1.8	6.6	4.4
Employed in Building and construction	2.3	3.6	4.8
Employed in Manufacturing industries	8.4	13.5	11.6
Employed in Commerce and Trade	19.2	23.5	25.2
Employed in Transport and Communications	2.8	8.7	8.1
Employed in Public Administration	1.4	4.9	6.3
Employed in Professional Services	28.5	26.0	23.5

Transport (% aged 5+ by Means/Length of Travel to Work, School or College)	ED	Cork City	Ireland
On foot/Bicycle	67.9	33.9	17.0
Public Transport	8.0	9.1	12.9
Car, Motorcycle or Scooter driver	14.3	33.8	40.7
Car passenger	1.8	15.6	18.2
30 minutes or over	10.8	17.3	29.9
% of Households without a Motor Car	49.2	31.8	17.6

‘Mayfield’ Electoral Division (41)



Satellite Image and Street Map of ‘Mayfield’ Electoral Division (Source of Boundary Files: Ordnance Survey Ireland)

Key Points

- This Electoral Division contains a total of 2,890 persons living in 1,123 households and can be classified as a disadvantaged area
- Over one half (58.6%) of houses are rented from the Local Authority, making it the second greatest of all EDs in the City
- It contains the third greatest proportion of lone-parent families (42.7%), which represents a Relative difference of 77.9% above the Cork City average (Absolute difference is 18.7%)
- It features the second highest youth dependency ratio (36.9%), which represents a Relative difference of 76.6% above the Cork City average (Absolute difference is 16%). This indicates that a large proportion of the population are under the age of 15
- There are 27.4% more households that are owner occupied without a mortgage in this Electoral Division in 2011 compared to 2006 (4.1% Absolute difference)
- It contains the fifth greatest proportion of unemployed persons (19.5%)
- With 8.2% of those aged fifteen or older in possession of a third level qualification, this Electoral Division features a Relative difference of 66.3% below the Cork City average (Absolute difference is -16.1%)
- With 23.1% of the population living with a disability, this electoral division features a Relative difference of 30.5% above the Cork City average (Absolute difference is 5.4%)
- With 1.9% the population consisting of White Irish Travellers, this Electoral Division features a Relative difference of 171.4% above the Cork City average (Absolute difference is 1.2%)
- With 13% of those aged five or over journeying to work, school or college via public transport, this Electoral Division features a Relative difference of 42.9% above the Cork City average
- With 42.5% of households not in ownership of a motor car, this Electoral Division features a Relative difference of 33.6% above the Cork City average (Absolute difference is 10.7%).

Age and Marital Status	ED	Cork City	Ireland	Families (% of families)	ED	Cork City	Ireland
Age Dependency Ratio	57.7	42.3	49.3	1 child	35.0	31.0	28.8
Youth Dependency Ratio	36.9	20.9	31.9	2 children	22.0	21.3	24.2
Old Age Dependency Ratio	20.8	21.4	17.4	3 children	11.9	9.8	12.3
Aged 0-4 (%)	6.8	5.1	7.8	4 or more children	7.1	4.0	5.4
Aged 65-84 (%)	12.7	13.5	10.4	Lone Parents	42.7	24.0	18.3
Aged 85+ (%)	0.5	1.5	1.3	Pre-family	4.6	12.1	11.2
Single Population (%)	60.3	57.8	54.2	Empty Nest	8.8	10.1	10.1
Married Population (%)	27.3	31.8	37.2	Pre-School	7.0	8.9	12.0
Separated/Divorced Population (%)	7.1	4.9	4.4	Adolescent	15.2	10.4	11.5
Widowed Population (%)	5.3	5.4	4.2	Adult	28.9	29.9	24.9

Household Composition (% of households)	ED	Cork City	Ireland
1 Person	26.2	29.3	23.7
2 Person	30.6	31.6	29.0
3-5 Person	38.6	36.3	42.9
6 or more Person	4.6	2.8	4.5
Cohabiting Couple	2.0	4.4	4.4
Cohabiting Couple and Children	4.1	2.3	3.3
Two or more Non-related Persons	1.2	9.0	3.8

Education (% of those aged 15+)	ED	Cork City	Ireland
Primary Education or Less	23.5	16.6	15.2
Lower Secondary	28.6	18.6	16.6
Upper Secondary	20.4	19.0	20.0
Technical or Vocational qualification	6.9	7.2	8.6
Advanced Certificate/ Completed Apprenticeship	3.6	4.4	5.7
Higher Certificate	2.0	3.7	4.5
Ordinary Bachelor Degree or National Diploma or Higher	8.2	24.3	24.6

Health (%)	ED	Cork City	Ireland
Population with Fair, Bad or Very Bad General Health	16.8	12.5	9.5
Population with a Disability	23.1	17.7	13.0
Aged 0-14 with a Disability	2.5	1.1	1.2
Aged 15-64 with a Disability	15.3	10.5	7.4
Aged 65+ with a Disability	5.3	6.1	4.4
Population of Carers	4.1	4.5	4.1
Percentage of Carers working 15+ unpaid hours per week	58.8	45.7	44.6

Social Class (% of Household Reference Persons)	ED	Cork City	Ireland
Employers and Managers	5.6	10.5	14.3
Higher Professional	1.5	6.7	6.2
Lower Professional	4.5	9.7	11.0
Non-manual	19.1	18.4	17.6
Manual skilled	7.8	9.1	9.5
Semi-skilled	11.0	9.9	8.4
Unskilled	7.1	4.6	3.8
Own account workers	2.7	3.4	5.2

Migration and Ethnicity (%)	ED	Cork City	Ireland
Other EU (Ex. UK)	1.9	7.2	6.1
Rest of the World	1.0	3.7	3.5
White Irish Traveller	1.9	0.7	0.7
Resident elsewhere one year previous	3.8	10.2	7.3
Able to speak English 'Not Well' or 'Not at all'	0.7	1.6	2.0

Housing (%)	ED	Cork City	Ireland
House/Bungalow	82.9	80.7	87.0
Flat/Apartment	15.1	16.5	10.7
Households built in 1960 or before	11.8	37.7	23.8
Households built from 1961-1990	66.1	33.0	30.4
Households built from 1991-2005	14.4	14.0	30.6
Households built in 2006 or Later	0.4	5.9	10.4
Households with 1 - 3 Rooms	19.5	21.1	15.7
Households with 4 - 6 Rooms	67.3	54.9	51.8
Households with 7 or more Rooms	8.5	18.9	28.5
Households without Central Heating	2.6	2.6	1.6
Households without Public Main	9.8	4.0	21.3
Households with Public Scheme	96.3	94.2	66.2
Households without a PC	41.9	31.6	25.1
Households without Internet Access	41.9	30.4	25.8
Households Owner Occupied with Mortgage	11.4	20.7	35.4
Households Owner Occupied without Mortgage	19.1	32.5	34.4
Households Rented from Private Landlord	8.1	27.0	18.5
Households Rented from Local Authority	58.6	15.4	7.8
Unoccupied Permanent Dwellings	8.8	14.5	16.8

Employment (%)	ED	Cork City	Ireland
Unemployed	19.5	12.1	11.8
Student	11.9	14.7	11.3
Looking After Home/Family	13.6	8.8	9.4
Retired	13.2	15.0	12.7
Unable To Work due to Sickness or Disability	11.1	6.6	4.4
Employed in Building and construction	3.9	3.6	4.8
Employed in Manufacturing industries	9.7	13.5	11.6
Employed in Commerce and Trade	22.2	23.5	25.2
Employed in Transport and Communications	8.3	8.7	8.1
Employed in Public Administration	6.4	4.9	6.3
Employed in Professional Services	28.1	26.0	23.5

Transport (% aged 5+ by Means/Length of Travel to Work, School or College)	ED	Cork City	Ireland
On foot/Bicycle	33.5	33.9	17.0
Public Transport	13.0	9.1	12.9
Car, Motorcycle or Scooter driver	25.3	33.8	40.7
Car passenger	19.4	15.6	18.2
30 minutes or over	19.8	17.3	29.9
% of Households without a Motor Car	42.5	31.8	17.6

‘Montenotte A’ Electoral Division (42)

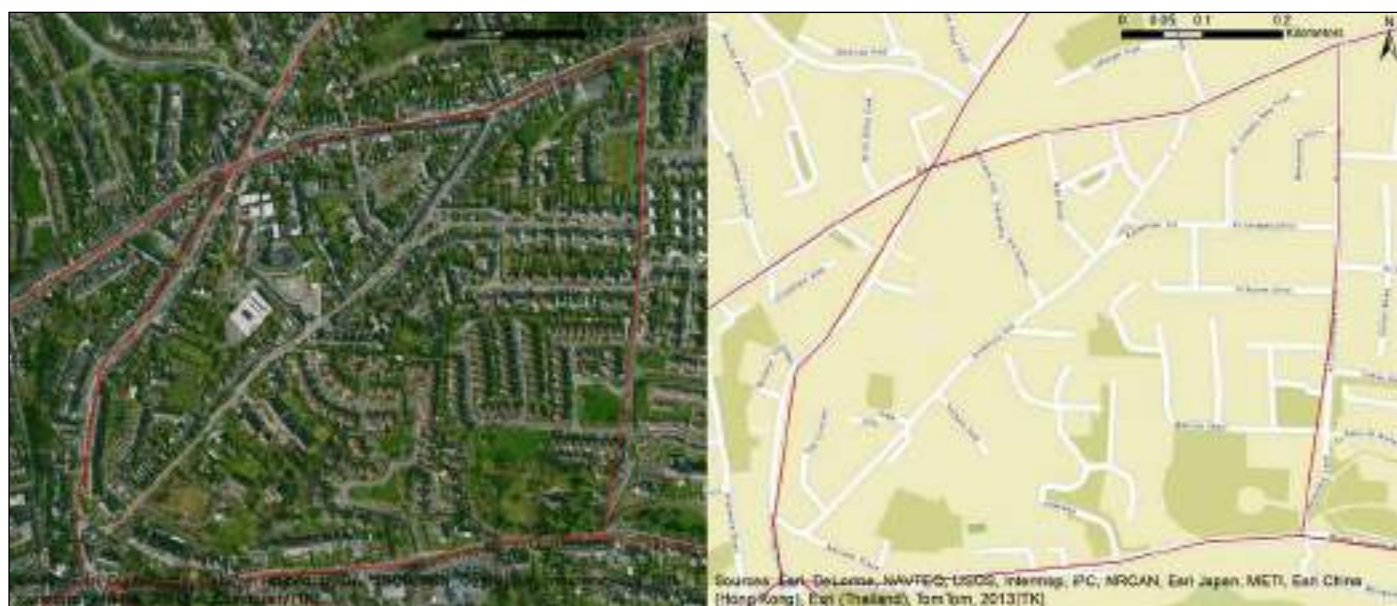

Satellite Image and Street Map of ‘Montenotte A’ Electoral Division (Source of Boundary Files: Ordnance Survey Ireland)

Key Points

- This Electoral Division contains a total of 1,619 persons living in 767 households and could be considered a comparatively affluent area
- Approximately two-thirds (66.8%) of houses were built in 1960 or earlier and almost one in three houses (31.3%) have seven or more rooms
- The proportion of household reference persons classified as ‘Employers and Managers’, Higher Professionals and Lower Professionals (at 13.6%, 10.4% and 14.6% respectively) are all significantly higher than the average for Cork City
- It contains the third greatest proportion of persons whose journey to work, school or college takes at least thirty minutes (23.9%), which represents a Relative difference of 38.2% above the Cork City average (Absolute difference is 6.6%)
- With 35.8% of those aged fifteen or older in possession of a third level qualification, this Electoral Division features a Relative difference of 47.3% above the Cork City average (Absolute difference is 11.5%)
- With 2.4% of the population consisting of nationalities excluding the EU, this Electoral Division features a Relative difference of 35.1% below the Cork City average (Absolute difference is -1.3%)
- Many of the remaining statistics are broadly in line with Cork City averages.

Age and Marital Status	ED	Cork City	Ireland	Families (% of families)	ED	Cork City	Ireland
Age Dependency Ratio	43.8	42.3	49.3	1 child	30.5	31.0	28.8
Youth Dependency Ratio	18.5	20.9	31.9	2 children	20.3	21.3	24.2
Old Age Dependency Ratio	25.3	21.4	17.4	3 children	8.9	9.8	12.3
Aged 0-4 (%)	4.4	5.1	7.8	4 or more children	3.5	4.0	5.4
Aged 65-84 (%)	15.9	13.5	10.4	Lone Parents	16.1	24.0	18.3
Aged 85+ (%)	1.7	1.5	1.3	Pre-family	13.6	12.1	11.2
Single Population (%)	52.8	57.8	54.2	Empty Nest	10.4	10.1	10.1
Married Population (%)	36.1	31.8	37.2	Pre-School	9.9	8.9	12.0
Separated/Divorced Population (%)	4.9	4.9	4.4	Adolescent	8.9	10.4	11.5
Widowed Population (%)	6.2	5.4	4.2	Adult	30.8	29.9	24.9

Household Composition (% of households)	ED	Cork City	Ireland
1 Person	39.8	29.3	23.7
2 Person	29.3	31.6	29.0
3-5 Person	28.8	36.3	42.9
6 or more Person	2.1	2.8	4.5
Cohabiting Couple	4.0	4.4	4.4
Cohabiting Couple and Children	1.0	2.3	3.3
Two or more Non-related Persons	4.8	9.0	3.8

Education (% of those aged 15+)	ED	Cork City	Ireland
Primary Education or Less	10.7	16.6	15.2
Lower Secondary	14.3	18.6	16.6
Upper Secondary	20.2	19.0	20.0
Technical or Vocational qualification	7.3	7.2	8.6
Advanced Certificate/ Completed Apprenticeship	4.1	4.4	5.7
Higher Certificate	4.0	3.7	4.5
Ordinary Bachelor Degree or National Diploma or Higher	35.8	24.3	24.6

Health (%)	ED	Cork City	Ireland
Population with Fair, Bad or Very Bad General Health	12.2	12.5	9.5
Population with a Disability	19.3	17.7	13.0
Aged 0-14 with a Disability	0.6	1.1	1.2
Aged 15-64 with a Disability	11.6	10.5	7.4
Aged 65+ with a Disability	7.1	6.1	4.4
Population of Carers	5.6	4.5	4.1
Percentage of Carers working 15+ unpaid hours per week	38.9	45.7	44.6

Social Class (% of Household Reference Persons)	ED	Cork City	Ireland
Employers and Managers	13.6	10.5	14.3
Higher Professional	10.4	6.7	6.2
Lower Professional	14.6	9.7	11.0
Non-manual	18.5	18.4	17.6
Manual skilled	8.3	9.1	9.5
Semi-skilled	7.0	9.9	8.4
Unskilled	3.1	4.6	3.8
Own account workers	3.9	3.4	5.2

Migration and Ethnicity (%)	ED	Cork City	Ireland
Other EU (Ex. UK)	5.1	7.2	6.1
Rest of the World	2.4	3.7	3.5
White Irish Traveller	0.1	0.7	0.7
Resident elsewhere one year previous	9.0	10.2	7.3
Able to speak English 'Not Well' or 'Not at all'	0.6	1.6	2.0

Housing (%)	ED	Cork City	Ireland
House/Bungalow	87.7	80.7	87.0
Flat/Apartment	9.9	16.5	10.7
Households built in 1960 or before	66.8	37.7	23.8
Households built from 1961-1990	19.7	33.0	30.4
Households built from 1991-2005	6.3	14.0	30.6
Households built in 2006 or Later	0.3	5.9	10.4
Households with 1 - 3 Rooms	21.5	21.1	15.7
Households with 4 - 6 Rooms	43.3	54.9	51.8
Households with 7 or more Rooms	31.3	18.9	28.5
Households without Central Heating	4.6	2.6	1.6
Households without Public Main	2.3	4.0	21.3
Households with Public Scheme	96.6	94.2	66.2
Households without a PC	31.2	31.6	25.1
Households without Internet Access	32.2	30.4	25.8
Households Owner Occupied with Mortgage	24.6	20.7	35.4
Households Owner Occupied without Mortgage	38.7	32.5	34.4
Households Rented from Private Landlord	27.9	27.0	18.5
Households Rented from Local Authority	6.6	15.4	7.8
Unoccupied Permanent Dwellings	14.5	14.5	16.8

Employment (%)	ED	Cork City	Ireland
Unemployed	10.8	12.1	11.8
Student	9.5	14.7	11.3
Looking After Home/Family	8.7	8.8	9.4
Retired	18.0	15.0	12.7
Unable To Work due to Sickness or Disability	6.0	6.6	4.4
Employed in Building and construction	3.2	3.6	4.8
Employed in Manufacturing industries	13.2	13.5	11.6
Employed in Commerce and Trade	22.5	23.5	25.2
Employed in Transport and Communications	6.5	8.7	8.1
Employed in Public Administration	6.4	4.9	6.3
Employed in Professional Services	31.6	26.0	23.5

Transport (% aged 5+ by Means/Length of Travel to Work, School or College)	ED	Cork City	Ireland
On foot/Bicycle	32.0	33.9	17.0
Public Transport	7.3	9.1	12.9
Car, Motorcycle or Scooter driver	39.7	33.8	40.7
Car passenger	13.3	15.6	18.2
30 minutes or over	23.9	17.3	29.9
% of Households without a Motor Car	30.5	31.8	17.6

‘Montenotte B’ Electoral Division (43)



Satellite Image and Street Map of ‘Montenotte B’ Electoral Division (Source of Boundary Files: Ordnance Survey Ireland)

Key Points

- This Electoral Division contains a total of 2,494 persons living in 944 households
- With 6.3% of the population classified as unemployed, this Electoral Division features a Relative difference of 47.9% below the Cork City average (Absolute difference -5.8%)
- With over one in four residents (25.6%) classified as retired, this is the highest of all EDs in Cork City
- It contains the joint fourth greatest proportion Own Account Workers (5.1%), which represents a Relative difference of 50% above the Cork City Average (Absolute difference is 1.7%)
- With 3.1% of the population consisting of persons of other EU nationalities (excluding the UK), this Electoral Division features a Relative difference of 56.9% below the Cork City average (Absolute difference is -4.1%)
- With 16.1% of those over five journeying to work, school or college on foot or by bicycle, this Electoral Division features a Relative difference of 52.5% below the Cork City average (Absolute difference is -17.8%)
- With 23.2% of those aged five or over journeying to work, school or college as a passenger in a car, this Electoral Division features a Relative difference of 48.7% above the Cork City average (Absolute difference is 7.6%)
- With 18.4% of households not in ownership of a motor car, this Electoral Division features a Relative difference of 42.1% below the Cork City average (Absolute difference is -13.4%).

Age and Marital Status	ED	Cork City	Ireland	Families (% of families)	ED	Cork City	Ireland
Age Dependency Ratio	65.9	42.3	49.3	1 child	26.7	31.0	28.8
Youth Dependency Ratio	25.5	20.9	31.9	2 children	22.8	21.3	24.2
Old Age Dependency Ratio	40.5	21.4	17.4	3 children	9.0	9.8	12.3
Aged 0-4 (%)	3.8	5.1	7.8	4 or more children	3.9	4.0	5.4
Aged 65-84 (%)	20.7	13.5	10.4	Lone Parents	17.9	24.0	18.3
Aged 85+ (%)	3.6	1.5	1.3	Pre-family	7.9	12.1	11.2
Single Population (%)	47.0	57.8	54.2	Empty Nest	11.4	10.1	10.1
Married Population (%)	39.7	31.8	37.2	Pre-School	4.9	8.9	12.0
Separated/Divorced Population (%)	4.5	4.9	4.4	Adolescent	9.9	10.4	11.5
Widowed Population (%)	8.8	5.4	4.2	Adult	29.0	29.9	24.9

Household Composition (% of households)	ED	Cork City	Ireland
1 Person	28.3	29.3	23.7
2 Person	32.9	31.6	29.0
3-5 Person	36.1	36.3	42.9
6 or more Person	2.6	2.8	4.5
Cohabiting Couple	3.0	4.4	4.4
Cohabiting Couple and Children	1.8	2.3	3.3
Two or more Non-related Persons	2.5	9.0	3.8

Education (% of those aged 15+)	ED	Cork City	Ireland
Primary Education or Less	20.2	16.6	15.2
Lower Secondary	19.8	18.6	16.6
Upper Secondary	19.6	19.0	20.0
Technical or Vocational qualification	6.8	7.2	8.6
Advanced Certificate/ Completed Apprenticeship	5.2	4.4	5.7
Higher Certificate	4.2	3.7	4.5
Ordinary Bachelor Degree or National Diploma or Higher	20.6	24.3	24.6

Health (%)	ED	Cork City	Ireland
Population with Fair, Bad or Very Bad General Health	14.6	12.5	9.5
Population with a Disability	22.8	17.7	13.0
Aged 0-14 with a Disability	1.1	1.1	1.2
Aged 15-64 with a Disability	10.8	10.5	7.4
Aged 65+ with a Disability	10.9	6.1	4.4
Population of Carers	4.5	4.5	4.1
Percentage of Carers working 15+ unpaid hours per week	47.8	45.7	44.6

Social Class (% of Household Reference Persons)	ED	Cork City	Ireland
Employers and Managers	13.6	10.5	14.3
Higher Professional	5.8	6.7	6.2
Lower Professional	12.1	9.7	11.0
Non-manual	19.4	18.4	17.6
Manual skilled	10.7	9.1	9.5
Semi-skilled	10.4	9.9	8.4
Unskilled	3.3	4.6	3.8
Own account workers	5.1	3.4	5.2

Migration and Ethnicity (%)	ED	Cork City	Ireland
Other EU (Ex. UK)	3.1	7.2	6.1
Rest of the World	2.0	3.7	3.5
White Irish Traveller	0.2	0.7	0.7
Resident elsewhere one year previous	4.9	10.2	7.3
Able to speak English 'Not Well' or 'Not at all'	1.0	1.6	2.0

Housing (%)	ED	Cork City	Ireland
House/Bungalow	96.3	80.7	87.0
Flat/Apartment	2.5	16.5	10.7
Households built in 1960 or before	33.7	37.7	23.8
Households built from 1961-1990	41.7	33.0	30.4
Households built from 1991-2005	17.3	14.0	30.6
Households built in 2006 or Later	0.4	5.9	10.4
Households with 1 - 3 Rooms	9.4	21.1	15.7
Households with 4 - 6 Rooms	53.9	54.9	51.8
Households with 7 or more Rooms	31.9	18.9	28.5
Households without Central Heating	1.3	2.6	1.6
Households without Public Main	3.3	4.0	21.3
Households with Public Scheme	97.0	94.2	66.2
Households without a PC	32.5	31.6	25.1
Households without Internet Access	31.9	30.4	25.8
Households Owner Occupied with Mortgage	28.1	20.7	35.4
Households Owner Occupied without Mortgage	50.3	32.5	34.4
Households Rented from Private Landlord	11.4	27.0	18.5
Households Rented from Local Authority	6.8	15.4	7.8
Unoccupied Permanent Dwellings	7.6	14.5	16.8

Employment (%)	ED	Cork City	Ireland
Unemployed	6.3	12.1	11.8
Student	8.8	14.7	11.3
Looking After Home/Family	10.2	8.8	9.4
Retired	25.6	15.0	12.7
Unable To Work due to Sickness or Disability	7.7	6.6	4.4
Employed in Building and construction	4.8	3.6	4.8
Employed in Manufacturing industries	12.8	13.5	11.6
Employed in Commerce and Trade	29.0	23.5	25.2
Employed in Transport and Communications	8.6	8.7	8.1
Employed in Public Administration	5.1	4.9	6.3
Employed in Professional Services	26.4	26.0	23.5

Transport (% aged 5+ by Means/Length of Travel to Work, School or College)	ED	Cork City	Ireland
On foot/Bicycle	16.1	33.9	17.0
Public Transport	11.0	9.1	12.9
Car, Motorcycle or Scooter driver	43.2	33.8	40.7
Car passenger	23.2	15.6	18.2
30 minutes or over	23.1	17.3	29.9
% of Households without a Motor Car	18.4	31.8	17.6

‘Pouladuff A’ Electoral Division (44)



Satellite Image and Street Map of ‘Pouladuff A’ Electoral Division (Source of Boundary Files: Ordnance Survey Ireland)

Key Points

- This Electoral Division contains a total of 799 persons living in 319 households and could be considered a comparatively disadvantaged area
- Houses in this ED have a tendency to be older than is the norm for Cork City. Over three quarters (77.1%) of houses in this ED were built in 1960 or earlier
- Over one half (53.9%) of houses in this ED are owner occupied without a mortgage
- It contains the greatest proportion of persons classified as semi-skilled (19.1%), which represents a Relative difference of almost twice (92.9% above) the Cork City average
- Unemployment in this Electoral Division has more than doubled (134.6% increase) between 2006 and 2011, with 13.2% of the population aged 15 or older unemployed or looking for their first regular job in 2011
- With 12.3% of those aged 15 or older in possession of a third level qualification, this Electoral Division features a Relative difference of 49.4% below the Cork City average (Absolute difference is -12%)
- With 23.9% of the population living with a disability, this electoral division features a Relative difference of 35% above the Cork City average (Absolute difference is 6.2%)
- 1.8% of the population of this ED consists of persons not of Irish (or UK) nationality
- With 10.6% of those aged five or over taking at least 30 minutes to arrive at work, school or college, this Electoral Division features a relative difference of 38.7% below the Cork City average (Absolute difference is -6.7%).

Age and Marital Status	ED	Cork City	Ireland	Families (% of families)	ED	Cork City	Ireland
Age Dependency Ratio	62.7	42.3	49.3	1 child	28.9	31.0	28.8
Youth Dependency Ratio	24.2	20.9	31.9	2 children	28.0	21.3	24.2
Old Age Dependency Ratio	38.5	21.4	17.4	3 children	9.6	9.8	12.3
Aged 0-4 (%)	2.8	5.1	7.8	4 or more children	1.4	4.0	5.4
Aged 65-84 (%)	21.2	13.5	10.4	Lone Parents	27.5	24.0	18.3
Aged 85+ (%)	2.5	1.5	1.3	Pre-family	5.5	12.1	11.2
Single Population (%)	48.8	57.8	54.2	Empty Nest	6.9	10.1	10.1
Married Population (%)	36.3	31.8	37.2	Pre-School	5.5	8.9	12.0
Separated/Divorced Population (%)	5.9	4.9	4.4	Adolescent	10.1	10.4	11.5
Widowed Population (%)	9.0	5.4	4.2	Adult	36.2	29.9	24.9

Household Composition (% of households)	ED	Cork City	Ireland
1 Person	26.0	29.3	23.7
2 Person	32.0	31.6	29.0
3-5 Person	40.1	36.3	42.9
6 or more Person	1.9	2.8	4.5
Cohabiting Couple	1.9	4.4	4.4
Cohabiting Couple and Children	2.8	2.3	3.3
Two or more Non-related Persons	2.5	9.0	3.8

Education (% of those aged 15+)	ED	Cork City	Ireland
Primary Education or Less	27.9	16.6	15.2
Lower Secondary	29.1	18.6	16.6
Upper Secondary	19.0	19.0	20.0
Technical or Vocational qualification	5.4	7.2	8.6
Advanced Certificate/ Completed Apprenticeship	3.3	4.4	5.7
Higher Certificate	1.3	3.7	4.5
Ordinary Bachelor Degree or National Diploma or Higher	12.3	24.3	24.6

Health (%)	ED	Cork City	Ireland
Population with Fair, Bad or Very Bad General Health	16.8	12.5	9.5
Population with a Disability	23.9	17.7	13.0
Aged 0-14 with a Disability	1.3	1.1	1.2
Aged 15-64 with a Disability	12.8	10.5	7.4
Aged 65+ with a Disability	9.9	6.1	4.4
Population of Carers	5.5	4.5	4.1
Percentage of Carers working 15+ unpaid hours per week	56.8	45.7	44.6

Social Class (% of Household Reference Persons)	ED	Cork City	Ireland
Employers and Managers	9.4	10.5	14.3
Higher Professional	3.1	6.7	6.2
Lower Professional	3.1	9.7	11.0
Non-manual	16.9	18.4	17.6
Manual skilled	17.2	9.1	9.5
Semi-skilled	19.1	9.9	8.4
Unskilled	8.5	4.6	3.8
Own account workers	3.8	3.4	5.2

Migration and Ethnicity (%)	ED	Cork City	Ireland
Other EU (Ex. UK)	1.4	7.2	6.1
Rest of the World	0.4	3.7	3.5
White Irish Traveller	0.0	0.7	0.7
Resident elsewhere one year previous	4.1	10.2	7.3
Able to speak English 'Not Well' or 'Not at all'	0.3	1.6	2.0

Housing (%)	ED	Cork City	Ireland
House/Bungalow	96.6	80.7	87.0
Flat/Apartment	2.8	16.5	10.7
Households built in 1960 or before	77.1	37.7	23.8
Households built from 1961-1990	17.6	33.0	30.4
Households built from 1991-2005	0.0	14.0	30.6
Households built in 2006 or Later	0.0	5.9	10.4
Households with 1 - 3 Rooms	4.7	21.1	15.7
Households with 4 - 6 Rooms	77.4	54.9	51.8
Households with 7 or more Rooms	13.8	18.9	28.5
Households without Central Heating	1.6	2.6	1.6
Households without Public Main	3.4	4.0	21.3
Households with Public Scheme	97.2	94.2	66.2
Households without a PC	42.3	31.6	25.1
Households without Internet Access	41.4	30.4	25.8
Households Owner Occupied with Mortgage	24.5	20.7	35.4
Households Owner Occupied without Mortgage	53.9	32.5	34.4
Households Rented from Private Landlord	6.9	27.0	18.5
Households Rented from Local Authority	12.5	15.4	7.8
Unoccupied Permanent Dwellings	8.0	14.5	16.8

Employment (%)	ED	Cork City	Ireland
Unemployed	13.2	12.1	11.8
Student	8.2	14.7	11.3
Looking After Home/Family	11.2	8.8	9.4
Retired	23.1	15.0	12.7
Unable To Work due to Sickness or Disability	7.5	6.6	4.4
Employed in Building and construction	6.9	3.6	4.8
Employed in Manufacturing industries	14.5	13.5	11.6
Employed in Commerce and Trade	26.6	23.5	25.2
Employed in Transport and Communications	9.3	8.7	8.1
Employed in Public Administration	6.9	4.9	6.3
Employed in Professional Services	23.4	26.0	23.5

Transport (% aged 5+ by Means/Length of Travel to Work, School or College)	ED	Cork City	Ireland
On foot/Bicycle	36.2	33.9	17.0
Public Transport	7.5	9.1	12.9
Car, Motorcycle or Scooter driver	31.2	33.8	40.7
Car passenger	15.7	15.6	18.2
30 minutes or over	10.6	17.3	29.9
% of Households without a Motor Car	30.7	31.8	17.6

‘Pouladuff B’ Electoral Division (45)



Satellite Image and Street Map of ‘Pouladuff B’ Electoral Division (Source of Boundary Files: Ordnance Survey Ireland)

Key Points

- This Electoral Division contains a total of 1,668 persons living in 676 households and could be considered a comparatively disadvantaged area
- Over one in five (22.3%) of houses in this ED are rented from the Local Authority
- Unemployment in this Electoral Division has increased by 170.4% between 2006 and 2011, with 14.3% of the population aged 15 or older unemployed or looking for their first regular job in 2011
- With 6.4% of those aged fifteen or older in possession of a third level qualification, this Electoral Division features a Relative difference of 73.7% below the Cork City average (Absolute difference is -17.9%)
- This Electoral Division was heavily impacted by the construction downturn. 55.5% less worked in Building and Construction in 2011 compared to 2006 (7.2% absolute change)
- It contains the second lowest proportion of persons classified as Higher Professional (0.9%), which represents a Relative difference of 86.6% below the Cork City average (Absolute difference is -5.8%)
- It contains the second greatest proportion of persons classified as semi-skilled (17.5%), which represents a Relative difference of 76.8% above the Cork City average (Absolute difference is 7.6%)
- With 24.3% of the population living with a disability, this ED features a Relative difference of 37.3% above the Cork City average (Absolute difference is 6.6%)
- With 20.5% of those aged five or over journeying to work, school or college as a passenger in a car, this Electoral Division features a Relative difference of 31.4% above the Cork City average (Absolute difference is 4.9%).

Age and Marital Status	ED	Cork City	Ireland	Families (% of families)	ED	Cork City	Ireland
Age Dependency Ratio	51.8	42.3	49.3	1 child	35.5	31.0	28.8
Youth Dependency Ratio	21.7	20.9	31.9	2 children	27.8	21.3	24.2
Old Age Dependency Ratio	30.1	21.4	17.4	3 children	9.7	9.8	12.3
Aged 0-4 (%)	4.4	5.1	7.8	4 or more children	2.0	4.0	5.4
Aged 65-84 (%)	18.2	13.5	10.4	Lone Parents	32.4	24.0	18.3
Aged 85+ (%)	1.7	1.5	1.3	Pre-family	4.0	12.1	11.2
Single Population (%)	51.9	57.8	54.2	Empty Nest	7.5	10.1	10.1
Married Population (%)	34.1	31.8	37.2	Pre-School	5.1	8.9	12.0
Separated/Divorced Population (%)	4.8	4.9	4.4	Adolescent	14.3	10.4	11.5
Widowed Population (%)	9.2	5.4	4.2	Adult	40.5	29.9	24.9

Household Composition (% of households)	ED	Cork City	Ireland
1 Person	28.6	29.3	23.7
2 Person	30.0	31.6	29.0
3-5 Person	39.6	36.3	42.9
6 or more Person	1.8	2.8	4.5
Cohabiting Couple	0.9	4.4	4.4
Cohabiting Couple and Children	2.8	2.3	3.3
Two or more Non-related Persons	2.2	9.0	3.8

Education (% of those aged 15+)	ED	Cork City	Ireland
Primary Education or Less	30.0	16.6	15.2
Lower Secondary	29.1	18.6	16.6
Upper Secondary	16.4	19.0	20.0
Technical or Vocational qualification	6.9	7.2	8.6
Advanced Certificate/ Completed Apprenticeship	3.2	4.4	5.7
Higher Certificate	1.9	3.7	4.5
Ordinary Bachelor Degree or National Diploma or Higher	6.4	24.3	24.6

Health (%)	ED	Cork City	Ireland
Population with Fair, Bad or Very Bad General Health	18.5	12.5	9.5
Population with a Disability	24.3	17.7	13.0
Aged 0-14 with a Disability	0.8	1.1	1.2
Aged 15-64 with a Disability	13.1	10.5	7.4
Aged 65+ with a Disability	10.4	6.1	4.4
Population of Carers	5.8	4.5	4.1
Percentage of Carers working 15+ unpaid hours per week	47.4	45.7	44.6

Social Class (% of Household Reference Persons)	ED	Cork City	Ireland
Employers and Managers	6.4	10.5	14.3
Higher Professional	0.9	6.7	6.2
Lower Professional	4.9	9.7	11.0
Non-manual	14.6	18.4	17.6
Manual skilled	14.9	9.1	9.5
Semi-skilled	17.5	9.9	8.4
Unskilled	7.5	4.6	3.8
Own account workers	2.8	3.4	5.2

Migration and Ethnicity (%)	ED	Cork City	Ireland
Other EU (Ex. UK)	0.8	7.2	6.1
Rest of the World	0.9	3.7	3.5
White Irish Traveller	0.2	0.7	0.7
Resident elsewhere one year previous	3.7	10.2	7.3
Able to speak English 'Not Well' or 'Not at all'	0.2	1.6	2.0

Housing (%)	ED	Cork City	Ireland
House/Bungalow	90.4	80.7	87.0
Flat/Apartment	8.3	16.5	10.7
Households built in 1960 or before	71.9	37.7	23.8
Households built from 1961-1990	20.6	33.0	30.4
Households built from 1991-2005	1.9	14.0	30.6
Households built in 2006 or Later	1.0	5.9	10.4
Households with 1 - 3 Rooms	10.4	21.1	15.7
Households with 4 - 6 Rooms	76.3	54.9	51.8
Households with 7 or more Rooms	7.5	18.9	28.5
Households without Central Heating	1.2	2.6	1.6
Households without Public Main	5.9	4.0	21.3
Households with Public Scheme	95.9	94.2	66.2
Households without a PC	41.3	31.6	25.1
Households without Internet Access	41.1	30.4	25.8
Households Owner Occupied with Mortgage	23.8	20.7	35.4
Households Owner Occupied without Mortgage	43.0	32.5	34.4
Households Rented from Private Landlord	8.6	27.0	18.5
Households Rented from Local Authority	22.3	15.4	7.8
Unoccupied Permanent Dwellings	6.7	14.5	16.8

Employment (%)	ED	Cork City	Ireland
Unemployed	14.3	12.1	11.8
Student	10.8	14.7	11.3
Looking After Home/Family	12.2	8.8	9.4
Retired	17.6	15.0	12.7
Unable To Work due to Sickness or Disability	10.0	6.6	4.4
Employed in Building and construction	5.8	3.6	4.8
Employed in Manufacturing industries	13.2	13.5	11.6
Employed in Commerce and Trade	29.7	23.5	25.2
Employed in Transport and Communications	8.6	8.7	8.1
Employed in Public Administration	2.8	4.9	6.3
Employed in Professional Services	22.8	26.0	23.5

Transport (% aged 5+ by Means/Length of Travel to Work, School or College)	ED	Cork City	Ireland
On foot/Bicycle	30.9	33.9	17.0
Public Transport	7.7	9.1	12.9
Car, Motorcycle or Scooter driver	33.2	33.8	40.7
Car passenger	20.5	15.6	18.2
30 minutes or over	14.2	17.3	29.9
% of Households without a Motor Car	36.8	31.8	17.6

‘Shanakiel’ Electoral Division (49)



Satellite Image and Street Map of ‘Shanakiel’ Electoral Division (Source of Boundary Files: Ordnance Survey Ireland)

Key Points

- This Electoral Division contains a total of 3,423 persons in 1,289 households
- Over one in six (17.4%) households are rented from the Local Authority
- The population increased by 12.9% between 2006 and 2011 (392 persons) and the number of households increased by 30.5% between 2006 and 2011 (301 Houses)
- It features the second lowest Old Age Dependency Ratio (8.1%), which represents a Relative difference of 62.1% below the Cork City average. This indicates that a very small proportion of this ED is over the age of 65
- It contains the second greatest proportion of households occupied by an owner with a mortgage (36.6%), which represents a Relative difference of 76.8% above the Cork City average (Absolute difference is 15.9)
- It contains the fifth greatest proportion of White Irish Travellers (2.4%), which represents a Relative difference of over three times (242.9% above) the Cork City average
- With 2.2% of the population consisting of persons of nationalities excluding the EU, this Electoral Division features a Relative difference of 40.5% below the Cork City average (Absolute difference is -1.5%)
- With 6.2% of those aged five or over journeying to work, school or college via public transport, this Electoral Division features a Relative difference of 31.9% below the Cork City average (Absolute difference is -2.9%).
- With 23% of those aged five or over taking at least 30 minutes to arrive at work, school or college, this Electoral Division features a relative difference of 32.9% above the Cork City average (Absolute difference is 5.7%).

Age and Marital Status	ED	Cork City	Ireland	Families (% of families)	ED	Cork City	Ireland
Age Dependency Ratio	34.5	42.3	49.3	1 child	35.7	31.0	28.8
Youth Dependency Ratio	26.4	20.9	31.9	2 children	20.2	21.3	24.2
Old Age Dependency Ratio	8.1	21.4	17.4	3 children	11.2	9.8	12.3
Aged 0-4 (%)	8.0	5.1	7.8	4 or more children	3.8	4.0	5.4
Aged 65-84 (%)	5.8	13.5	10.4	Lone Parents	28.1	24.0	18.3
Aged 85+ (%)	0.3	1.5	1.3	Pre-family	13.8	12.1	11.2
Single Population (%)	61.7	57.8	54.2	Empty Nest	10.4	10.1	10.1
Married Population (%)	30.7	31.8	37.2	Pre-School	13.5	8.9	12.0
Separated/Divorced Population (%)	4.9	4.9	4.4	Adolescent	11.1	10.4	11.5
Widowed Population (%)	2.7	5.4	4.2	Adult	27.6	29.9	24.9

Household Composition (% of households)	ED	Cork City	Ireland
1 Person	20.0	29.3	23.7
2 Person	34.5	31.6	29.0
3-5 Person	42.5	36.3	42.9
6 or more Person	2.9	2.8	4.5
Cohabiting Couple	6.7	4.4	4.4
Cohabiting Couple and Children	5.0	2.3	3.3
Two or more Non-related Persons	6.6	9.0	3.8

Education (% of those aged 15+)	ED	Cork City	Ireland
Primary Education or Less	13.6	16.6	15.2
Lower Secondary	19.5	18.6	16.6
Upper Secondary	21.7	19.0	20.0
Technical or Vocational qualification	7.1	7.2	8.6
Advanced Certificate/ Completed Apprenticeship	5.4	4.4	5.7
Higher Certificate	3.2	3.7	4.5
Ordinary Bachelor Degree or National Diploma or Higher	24.4	24.3	24.6

Health (%)	ED	Cork City	Ireland
Population with Fair, Bad or Very Bad General Health	9.6	12.5	9.5
Population with a Disability	15.7	17.7	13.0
Aged 0-14 with a Disability	1.5	1.1	1.2
Aged 15-64 with a Disability	12.2	10.5	7.4
Aged 65+ with a Disability	1.9	6.1	4.4
Population of Carers	3.6	4.5	4.1
Percentage of Carers working 15+ unpaid hours per week	47.2	45.7	44.6

Social Class (% of Household Reference Persons)	ED	Cork City	Ireland
Employers and Managers	8.6	10.5	14.3
Higher Professional	9.8	6.7	6.2
Lower Professional	11.6	9.7	11.0
Non-manual	20.1	18.4	17.6
Manual skilled	8.8	9.1	9.5
Semi-skilled	10.2	9.9	8.4
Unskilled	4.8	4.6	3.8
Own account workers	3.1	3.4	5.2

Migration and Ethnicity (%)	ED	Cork City	Ireland
Other EU (Ex. UK)	6.3	7.2	6.1
Rest of the World	2.2	3.7	3.5
White Irish Traveller	2.4	0.7	0.7
Resident elsewhere one year previous	8.8	10.2	7.3
Able to speak English 'Not Well' or 'Not at all'	0.8	1.6	2.0

Housing (%)	ED	Cork City	Ireland
House/Bungalow	81.9	80.7	87.0
Flat/Apartment	14.6	16.5	10.7
Households built in 1960 or before	14.2	37.7	23.8
Households built from 1961-1990	47.8	33.0	30.4
Households built from 1991-2005	12.1	14.0	30.6
Households built in 2006 or Later	16.6	5.9	10.4
Households with 1 - 3 Rooms	25.3	21.1	15.7
Households with 4 - 6 Rooms	57.5	54.9	51.8
Households with 7 or more Rooms	11.3	18.9	28.5
Households without Central Heating	0.9	2.6	1.6
Households without Public Main	5.7	4.0	21.3
Households with Public Scheme	93.3	94.2	66.2
Households without a PC	23.9	31.6	25.1
Households without Internet Access	23.2	30.4	25.8
Households Owner Occupied with Mortgage	36.6	20.7	35.4
Households Owner Occupied without Mortgage	23.0	32.5	34.4
Households Rented from Private Landlord	19.5	27.0	18.5
Households Rented from Local Authority	17.4	15.4	7.8
Unoccupied Permanent Dwellings	12.1	14.5	16.8

Employment (%)	ED	Cork City	Ireland
Unemployed	14.0	12.1	11.8
Student	12.4	14.7	11.3
Looking After Home/Family	8.6	8.8	9.4
Retired	7.4	15.0	12.7
Unable To Work due to Sickness or Disability	7.1	6.6	4.4
Employed in Building and construction	4.3	3.6	4.8
Employed in Manufacturing industries	17.4	13.5	11.6
Employed in Commerce and Trade	21.7	23.5	25.2
Employed in Transport and Communications	7.7	8.7	8.1
Employed in Public Administration	5.3	4.9	6.3
Employed in Professional Services	26.0	26.0	23.5

Transport (% aged 5+ by Means/Length of Travel to Work, School or College)	ED	Cork City	Ireland
On foot/Bicycle	25.9	33.9	17.0
Public Transport	6.2	9.1	12.9
Car, Motorcycle or Scooter driver	41.2	33.8	40.7
Car passenger	20.5	15.6	18.2
30 minutes or over	23.0	17.3	29.9
% of Households without a Motor Car	20.7	31.8	17.6

‘Shandon A’ Electoral Division (50)



Satellite Image and Street Map of ‘Shandon A’ Electoral Division (Source of Boundary Files: Ordnance Survey Ireland)

Key Points

- This Electoral Division contains 1,625 persons living in 800 households
- The population increased by 28.6% between 2006 and 2011 (361 persons) and the number of households increased by 54.7% between 2006 and 2011 (283 Houses)
- It contains the joint second greatest proportion (with ‘Mahon A’ Electoral Division) of households built in or after 2006 (19.3%), which is over twice (227.1% above) the Cork City average (Absolute difference is 13.4%)
- There is a significantly lower proportion of unoccupied houses in this ED as of 2011 compared to 2006, with an Absolute difference of 13.4%
- This Electoral Division was heavily impacted by the construction downturn. 85.9% less work in Building and Construction in 2011 compared to 2006 (9.9% absolute change)
- Almost one in five (19.7%) of those at work in this ED are employed in Manufacturing Industries
- At 17.6%, this ED has over twice the proportion of workers employed in Transport and Communications than is average for Cork City
- It contains the second greatest proportion of persons who use public or large-scale transport to travel to work, school or college (22.5%), which represents a Relative difference of 147.3% above the Cork City average (Absolute difference is 13.4%). Similar can be said for those that travel on foot or bicycle (51.2%)
- It contains the third greatest proportion of households without a motor car (67%), which represents a Relative difference of 110.7% above the Cork City average (Absolute difference is 35.2%)
- It contains the greatest proportion of persons not of Irish nationality (46.7%), which increases by an absolute value of 15.5% between 2006 and 2011.

Age and Marital Status	ED	Cork City	Ireland	Families (% of families)	ED	Cork City	Ireland
Age Dependency Ratio	22.1	42.3	49.3	1 child	35.8	31.0	28.8
Youth Dependency Ratio	9.8	20.9	31.9	2 children	7.8	21.3	24.2
Old Age Dependency Ratio	12.3	21.4	17.4	3 children	3.1	9.8	12.3
Aged 0-4 (%)	5.6	5.1	7.8	4 or more children	0.3	4.0	5.4
Aged 65-84 (%)	9.2	13.5	10.4	Lone Parents	14.6	24.0	18.3
Aged 85+ (%)	0.9	1.5	1.3	Pre-family	38.3	12.1	11.2
Single Population (%)	70.4	57.8	54.2	Empty Nest	9.0	10.1	10.1
Married Population (%)	21.0	31.8	37.2	Pre-School	20.6	8.9	12.0
Separated/Divorced Population (%)	5.5	4.9	4.4	Adolescent	4.0	10.4	11.5
Widowed Population (%)	3.0	5.4	4.2	Adult	14.6	29.9	24.9

Household Composition (% of households)	ED	Cork City	Ireland
1 Person	40.6	29.3	23.7
2 Person	36.3	31.6	29.0
3-5 Person	22.6	36.3	42.9
6 or more Person	0.5	2.8	4.5
Cohabiting Couple	10.0	4.4	4.4
Cohabiting Couple and Children	2.4	2.3	3.3
Two or more Non-related Persons	16.4	9.0	3.8

Education (% of those aged 15+)	ED	Cork City	Ireland
Primary Education or Less	17.2	16.6	15.2
Lower Secondary	12.1	18.6	16.6
Upper Secondary	16.3	19.0	20.0
Technical or Vocational qualification	9.3	7.2	8.6
Advanced Certificate/ Completed Apprenticeship	6.2	4.4	5.7
Higher Certificate	8.0	3.7	4.5
Ordinary Bachelor Degree or National Diploma or Higher	26.8	24.3	24.6

Health (%)	ED	Cork City	Ireland
Population with Fair, Bad or Very Bad General Health	10.7	12.5	9.5
Population with a Disability	18.3	17.7	13.0
Aged 0-14 with a Disability	0.5	1.1	1.2
Aged 15-64 with a Disability	12.8	10.5	7.4
Aged 65+ with a Disability	5.0	6.1	4.4
Population of Carers	2.2	4.5	4.1
Percentage of Carers working 15+ unpaid hours per week	37.1	45.7	44.6

Social Class (% of Household Reference Persons)	ED	Cork City	Ireland
Employers and Managers	9.6	10.5	14.3
Higher Professional	3.0	6.7	6.2
Lower Professional	8.5	9.7	11.0
Non-manual	34.0	18.4	17.6
Manual skilled	7.3	9.1	9.5
Semi-skilled	10.4	9.9	8.4
Unskilled	4.8	4.6	3.8
Own account workers	2.3	3.4	5.2

Migration and Ethnicity (%)	ED	Cork City	Ireland
Other EU (Ex. UK)	39.7	7.2	6.1
Rest of the World	7.0	3.7	3.5
White Irish Traveller	0.1	0.7	0.7
Resident elsewhere one year previous	20.8	10.2	7.3
Able to speak English 'Not Well' or 'Not at all'	5.7	1.6	2.0

Housing (%)	ED	Cork City	Ireland
House/Bungalow	47.1	80.7	87.0
Flat/Apartment	51.0	16.5	10.7
Households built in 1960 or before	40.6	37.7	23.8
Households built from 1961-1990	4.0	33.0	30.4
Households built from 1991-2005	28.8	14.0	30.6
Households built in 2006 or Later	19.3	5.9	10.4
Households with 1 - 3 Rooms	58.8	21.1	15.7
Households with 4 - 6 Rooms	34.3	54.9	51.8
Households with 7 or more Rooms	3.0	18.9	28.5
Households without Central Heating	2.8	2.6	1.6
Households without Public Main	3.1	4.0	21.3
Households with Public Scheme	93.6	94.2	66.2
Households without a PC	27.1	31.6	25.1
Households without Internet Access	25.3	30.4	25.8
Households Owner Occupied with Mortgage	7.0	20.7	35.4
Households Owner Occupied without Mortgage	15.6	32.5	34.4
Households Rented from Private Landlord	67.6	27.0	18.5
Households Rented from Local Authority	7.0	15.4	7.8
Unoccupied Permanent Dwellings	24.2	14.5	16.8

Employment (%)	ED	Cork City	Ireland
Unemployed	15.1	12.1	11.8
Student	6.4	14.7	11.3
Looking After Home/Family	5.1	8.8	9.4
Retired	8.2	15.0	12.7
Unable To Work due to Sickness or Disability	6.9	6.6	4.4
Employed in Building and construction	1.6	3.6	4.8
Employed in Manufacturing industries	19.7	13.5	11.6
Employed in Commerce and Trade	17.7	23.5	25.2
Employed in Transport and Communications	17.6	8.7	8.1
Employed in Public Administration	1.5	4.9	6.3
Employed in Professional Services	12.3	26.0	23.5

Transport (% aged 5+ by Means/Length of Travel to Work, School or College)	ED	Cork City	Ireland
On foot/Bicycle	51.2	33.9	17.0
Public Transport	22.5	9.1	12.9
Car, Motorcycle or Scooter driver	15.0	33.8	40.7
Car passenger	5.3	15.6	18.2
30 minutes or over	19.1	17.3	29.9
% of Households without a Motor Car	67.0	31.8	17.6

‘Shandon B’ Electoral Division (51)



Satellite Image and Street Map of ‘Shandon B’ Electoral Division (Source of Boundary Files: Ordnance Survey Ireland)

Key Points

- This Electoral Division contains a total of 1,057 persons living in 493 households and could be considered a comparatively disadvantaged area
- Almost one in six (15%) of houses in this ED are rented from the Local Authority
- With a 16.4% proportion of the population classified as unemployed, this Electoral Division features a Relative difference of 35.5% above the Cork City average (Absolute difference 4.3%)
- It contains the lowest proportion of married persons (15.2%), which represents a Relative difference of 52.2% below the Cork City average (Absolute difference is -16.6%)
- There is a significantly greater proportion of students in this Electoral Division as of 2011 compared to 2006, with an Absolute difference of 6.3%
- It contains the greatest proportion of persons who use public or large-scale transport to travel to work, school or college (22.6%), which represents a Relative difference of 148.4% above the Cork City average (Absolute difference is 13.5%)
- This Electoral Division was heavily impacted by the construction downturn. 68.7% less work in Building and Construction in 2011 compared to 2006 (5.2% absolute change)
- It contains the second greatest proportion of households without a motor car (68%), which is over double (113.8% above) the Cork City average. This is somewhat likely attributable to its proximity to Cork City Centre.
- It contains the fourth greatest proportion of persons not of Irish nationality (38.6%).
- With 53.1% of those over five journeying to work, school or college on foot or by bicycle, this Electoral Division features a Relative difference of 56.6% above the Cork City average (Absolute difference is 19.2%).

Age and Marital Status	ED	Cork City	Ireland	Families (% of families)	ED	Cork City	Ireland
Age Dependency Ratio	19.2	42.3	49.3	1 child	29.9	31.0	28.8
Youth Dependency Ratio	9.8	20.9	31.9	2 children	13.2	21.3	24.2
Old Age Dependency Ratio	9.4	21.4	17.4	3 children	3.0	9.8	12.3
Aged 0-4 (%)	3.8	5.1	7.8	4 or more children	3.0	4.0	5.4
Aged 65-84 (%)	7.0	13.5	10.4	Lone Parents	26.3	24.0	18.3
Aged 85+ (%)	0.9	1.5	1.3	Pre-family	37.7	12.1	11.2
Single Population (%)	74.6	57.8	54.2	Empty Nest	7.8	10.1	10.1
Married Population (%)	15.2	31.8	37.2	Pre-School	12.6	8.9	12.0
Separated/Divorced Population (%)	6.7	4.9	4.4	Adolescent	7.8	10.4	11.5
Widowed Population (%)	3.4	5.4	4.2	Adult	12.6	29.9	24.9

Household Composition (% of households)	ED	Cork City	Ireland
1 Person	42.8	29.3	23.7
2 Person	33.9	31.6	29.0
3-5 Person	22.5	36.3	42.9
6 or more Person	0.8	2.8	4.5
Cohabiting Couple	9.7	4.4	4.4
Cohabiting Couple and Children	2.2	2.3	3.3
Two or more Non-related Persons	20.3	9.0	3.8

Education (% of those aged 15+)	ED	Cork City	Ireland
Primary Education or Less	11.5	16.6	15.2
Lower Secondary	12.7	18.6	16.6
Upper Secondary	15.2	19.0	20.0
Technical or Vocational qualification	8.0	7.2	8.6
Advanced Certificate/ Completed Apprenticeship	8.0	4.4	5.7
Higher Certificate	6.1	3.7	4.5
Ordinary Bachelor Degree or National Diploma or Higher	29.5	24.3	24.6

Health (%)	ED	Cork City	Ireland
Population with Fair, Bad or Very Bad General Health	11.4	12.5	9.5
Population with a Disability	15.5	17.7	13.0
Aged 0-14 with a Disability	0.8	1.1	1.2
Aged 15-64 with a Disability	10.2	10.5	7.4
Aged 65+ with a Disability	4.5	6.1	4.4
Population of Carers	3.2	4.5	4.1
Percentage of Carers working 15+ unpaid hours per week	44.1	45.7	44.6

Social Class (% of Household Reference Persons)	ED	Cork City	Ireland
Employers and Managers	7.3	10.5	14.3
Higher Professional	3.9	6.7	6.2
Lower Professional	8.7	9.7	11.0
Non-manual	21.9	18.4	17.6
Manual skilled	7.1	9.1	9.5
Semi-skilled	10.3	9.9	8.4
Unskilled	4.3	4.6	3.8
Own account workers	2.0	3.4	5.2

Migration and Ethnicity (%)	ED	Cork City	Ireland
Other EU (Ex. UK)	26.9	7.2	6.1
Rest of the World	11.7	3.7	3.5
White Irish Traveller	0.2	0.7	0.7
Resident elsewhere one year previous	25.9	10.2	7.3
Able to speak English 'Not Well' or 'Not at all'	4.2	1.6	2.0

Housing (%)	ED	Cork City	Ireland
House/Bungalow	51.5	80.7	87.0
Flat/Apartment	43.6	16.5	10.7
Households built in 1960 or before	42.2	37.7	23.8
Households built from 1961-1990	13.0	33.0	30.4
Households built from 1991-2005	28.8	14.0	30.6
Households built in 2006 or Later	8.3	5.9	10.4
Households with 1 - 3 Rooms	45.6	21.1	15.7
Households with 4 - 6 Rooms	43.0	54.9	51.8
Households with 7 or more Rooms	3.7	18.9	28.5
Households without Central Heating	4.5	2.6	1.6
Households without Public Main	3.9	4.0	21.3
Households with Public Scheme	92.5	94.2	66.2
Households without a PC	33.3	31.6	25.1
Households without Internet Access	30.2	30.4	25.8
Households Owner Occupied with Mortgage	5.9	20.7	35.4
Households Owner Occupied without Mortgage	13.4	32.5	34.4
Households Rented from Private Landlord	57.8	27.0	18.5
Households Rented from Local Authority	15.0	15.4	7.8
Unoccupied Permanent Dwellings	22.7	14.5	16.8

Employment (%)	ED	Cork City	Ireland
Unemployed	16.4	12.1	11.8
Student	17.5	14.7	11.3
Looking After Home/Family	4.2	8.8	9.4
Retired	8.2	15.0	12.7
Unable To Work due to Sickness or Disability	5.3	6.6	4.4
Employed in Building and construction	2.4	3.6	4.8
Employed in Manufacturing industries	15.4	13.5	11.6
Employed in Commerce and Trade	16.1	23.5	25.2
Employed in Transport and Communications	11.5	8.7	8.1
Employed in Public Administration	2.8	4.9	6.3
Employed in Professional Services	17.6	26.0	23.5

Transport (% aged 5+ by Means/Length of Travel to Work, School or College)	ED	Cork City	Ireland
On foot/Bicycle	53.1	33.9	17.0
Public Transport	22.6	9.1	12.9
Car, Motorcycle or Scooter driver	12.0	33.8	40.7
Car passenger	4.8	15.6	18.2
30 minutes or over	21.2	17.3	29.9
% of Households without a Motor Car	68.0	31.8	17.6

'South Gate A' Electoral Division (52)



Satellite Image and Street Map of 'South Gate A' Electoral Division (Source of Boundary Files: Ordnance Survey Ireland)

Key Points

- This Electoral Division contains a total of 2,003 persons living in 956 households
- The characteristics of this ED are likely influenced by its proximity to University College Cork
- The population increased by 16.8% between 2006 and 2011 (288 persons) and the number of households increased by 28.2% between 2006 and 2011 (210 Houses)
- It features the lowest age dependency ratio (11.3%), which represents a Relative difference of 73.3% below the Cork City average (Absolute difference is -31%). This indicates that the vast majority of persons in this ED are aged between 15 and 64
- It contains the second highest proportion of single persons (77.1%), which represents a Relative difference of 33.4% above the Cork City average (Absolute difference is 19.3%)
- It contains the third greatest proportion of flats and/or apartments (66.7%)
- Over three quarters (75.1%) of residences are rented from a private landlord
- Residents are almost twice as likely to hold an Ordinary Bachelor Degree, National Diploma or Higher (44.2%), which represents a Relative difference of 81.9% above the Cork City average (Absolute difference is 19.9%)
- It contains the third greatest proportion of persons who use public or large-scale transport to travel to work, school or college (20.9%). Residents are also 50.7% more likely to travel on foot or bicycle (51.1%)
- There has been a significant increase in the proportion of the population of this ED who are of non-Irish nationality between 2006 and 2011, with an Absolute increase of 8.0%. This resulted in it containing the second greatest proportion of persons not of Irish nationality in 2011 (45.2%)
- With 63.4% of households not in ownership of a motor car, this Electoral Division features a Relative difference of 99.4% above the Cork City average (Absolute difference is 31.6%).

Age and Marital Status	ED	Cork City	Ireland	Families (% of families)	ED	Cork City	Ireland
Age Dependency Ratio	11.3	42.3	49.3	1 child	24.7	31.0	28.8
Youth Dependency Ratio	7.7	20.9	31.9	2 children	11.4	21.3	24.2
Old Age Dependency Ratio	3.6	21.4	17.4	3 children	1.8	9.8	12.3
Aged 0-4 (%)	4.2	5.1	7.8	4 or more children	0.9	4.0	5.4
Aged 65-84 (%)	2.8	13.5	10.4	Lone Parents	15.7	24.0	18.3
Aged 85+ (%)	0.4	1.5	1.3	Pre-family	54.2	12.1	11.2
Single Population (%)	77.1	57.8	54.2	Empty Nest	4.8	10.1	10.1
Married Population (%)	16.1	31.8	37.2	Pre-School	16.0	8.9	12.0
Separated/Divorced Population (%)	5.1	4.9	4.4	Adolescent	3.9	10.4	11.5
Widowed Population (%)	1.7	5.4	4.2	Adult	9.0	29.9	24.9

Household Composition (% of households)	ED	Cork City	Ireland
1 Person	35.8	29.3	23.7
2 Person	37.3	31.6	29.0
3-5 Person	26.4	36.3	42.9
6 or more Person	0.5	2.8	4.5
Cohabiting Couple	11.1	4.4	4.4
Cohabiting Couple and Children	1.3	2.3	3.3
Two or more Non-related Persons	25.1	9.0	3.8

Education (% of those aged 15+)	ED	Cork City	Ireland
Primary Education or Less	5.5	16.6	15.2
Lower Secondary	8.2	18.6	16.6
Upper Secondary	14.9	19.0	20.0
Technical or Vocational qualification	9.5	7.2	8.6
Advanced Certificate/ Completed Apprenticeship	6.4	4.4	5.7
Higher Certificate	5.7	3.7	4.5
Ordinary Bachelor Degree or National Diploma or Higher	44.2	24.3	24.6

Health (%)	ED	Cork City	Ireland
Population with Fair, Bad or Very Bad General Health	9.9	12.5	9.5
Population with a Disability	12.5	17.7	13.0
Aged 0-14 with a Disability	0.4	1.1	1.2
Aged 15-64 with a Disability	10.8	10.5	7.4
Aged 65+ with a Disability	1.3	6.1	4.4
Population of Carers	3.0	4.5	4.1
Percentage of Carers working 15+ unpaid hours per week	34.4	45.7	44.6

Social Class (% of Household Reference Persons)	ED	Cork City	Ireland
Employers and Managers	8.9	10.5	14.3
Higher Professional	6.3	6.7	6.2
Lower Professional	12.9	9.7	11.0
Non-manual	26.6	18.4	17.6
Manual skilled	4.3	9.1	9.5
Semi-skilled	7.3	9.9	8.4
Unskilled	3.8	4.6	3.8
Own account workers	2.0	3.4	5.2

Migration and Ethnicity (%)	ED	Cork City	Ireland
Other EU (Ex. UK)	31.4	7.2	6.1
Rest of the World	13.8	3.7	3.5
White Irish Traveller	0.2	0.7	0.7
Resident elsewhere one year previous	31.1	10.2	7.3
Able to speak English 'Not Well' or 'Not at all'	4.7	1.6	2.0

Housing (%)	ED	Cork City	Ireland
House/Bungalow	30.5	80.7	87.0
Flat/Apartment	66.7	16.5	10.7
Households built in 1960 or before	24.2	37.7	23.8
Households built from 1961-1990	19.0	33.0	30.4
Households built from 1991-2005	28.7	14.0	30.6
Households built in 2006 or Later	7.5	5.9	10.4
Households with 1 - 3 Rooms	65.7	21.1	15.7
Households with 4 - 6 Rooms	27.0	54.9	51.8
Households with 7 or more Rooms	2.2	18.9	28.5
Households without Central Heating	3.4	2.6	1.6
Households without Public Main	3.2	4.0	21.3
Households with Public Scheme	90.4	94.2	66.2
Households without a PC	23.9	31.6	25.1
Households without Internet Access	22.1	30.4	25.8
Households Owner Occupied with Mortgage	3.4	20.7	35.4
Households Owner Occupied without Mortgage	6.1	32.5	34.4
Households Rented from Private Landlord	75.1	27.0	18.5
Households Rented from Local Authority	6.4	15.4	7.8
Unoccupied Permanent Dwellings	21.6	14.5	16.8

Employment (%)	ED	Cork City	Ireland
Unemployed	14.3	12.1	11.8
Student	19.4	14.7	11.3
Looking After Home/Family	3.0	8.8	9.4
Retired	3.4	15.0	12.7
Unable To Work due to Sickness or Disability	3.4	6.6	4.4
Employed in Building and construction	3.3	3.6	4.8
Employed in Manufacturing industries	16.5	13.5	11.6
Employed in Commerce and Trade	21.2	23.5	25.2
Employed in Transport and Communications	8.7	8.7	8.1
Employed in Public Administration	2.1	4.9	6.3
Employed in Professional Services	18.3	26.0	23.5

Transport (% aged 5+ by Means/Length of Travel to Work, School or College)	ED	Cork City	Ireland
On foot/Bicycle	51.1	33.9	17.0
Public Transport	20.9	9.1	12.9
Car, Motorcycle or Scooter driver	17.0	33.8	40.7
Car passenger	5.1	15.6	18.2
30 minutes or over	20.3	17.3	29.9
% of Households without a Motor Car	63.4	31.8	17.6

‘South Gate B’ Electoral Division (53)

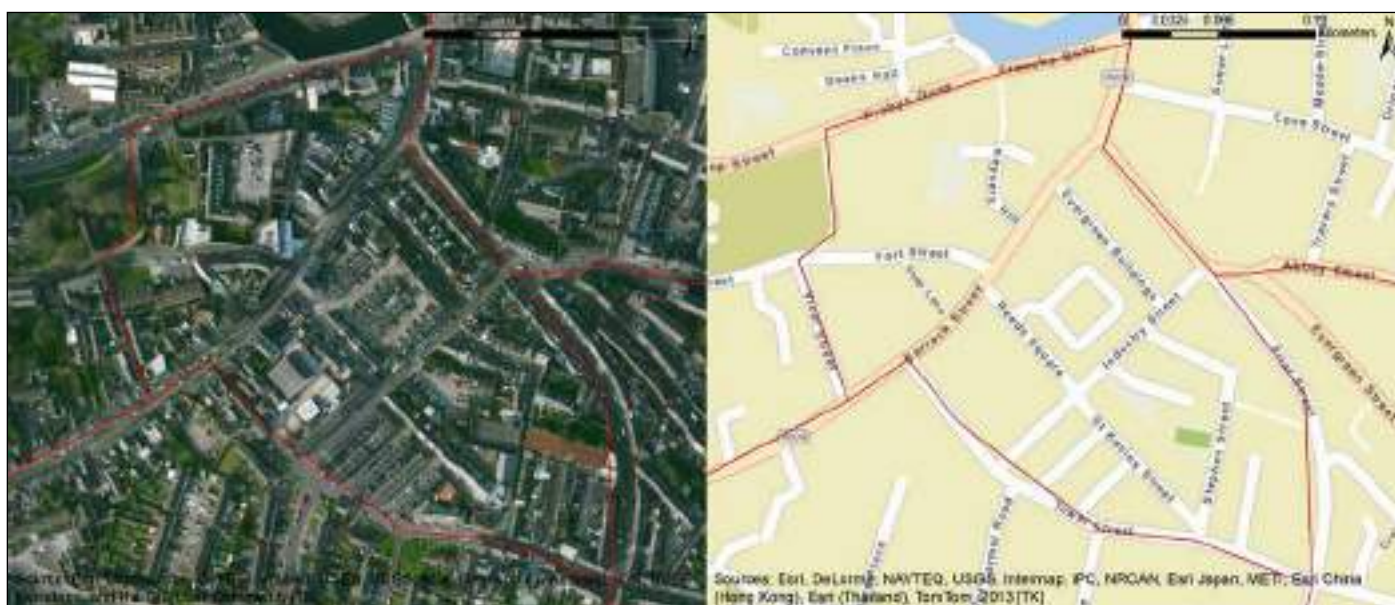

Satellite Image and Street Map of ‘South Gate B’ Electoral Division (Source of Boundary Files: Ordnance Survey Ireland)

Key Points

- This Electoral Division contains a total of 785 persons living in 393 households
- Unemployment in this Electoral Division has more than doubled (148.2% increase) between 2006 and 2011, with 16.7% of the population aged 15 or older unemployed or looking for their first regular job in 2011.
- It was heavily impacted by the construction downturn. 78.3% less work in Building and Construction in 2011 compared to 2006 (8.7% absolute change)
- It contains the second largest proportion of separated or divorced persons (8.3%), which represents a Relative difference of 69.4% above the Cork City average (Absolute difference is 3.4%)
- There is a significantly greater proportion of unoccupied houses in this Electoral Division in 2011 compared to 2006, with an Absolute difference of 5.4%
- 18.7% of the population of this ED consists of persons not of Irish (or UK) nationality
- With 58.1% of those over five journeying to work, school or college on foot or by bicycle, this Electoral Division features a Relative difference of 71.4% above the Cork City average (Absolute difference is 24.2%). Similarly, 12.3% use public transport which is 35.2% above the Cork City average
- With 55.2% of households not in ownership of a motor car, this Electoral Division features a Relative difference of 73.6% above the Cork City average (Absolute difference is 23.4%).

Age and Marital Status	ED	Cork City	Ireland	Families (% of families)	ED	Cork City	Ireland
Age Dependency Ratio	22.5	42.3	49.3	1 child	29.7	31.0	28.8
Youth Dependency Ratio	8.3	20.9	31.9	2 children	10.3	21.3	24.2
Old Age Dependency Ratio	14.2	21.4	17.4	3 children	4.8	9.8	12.3
Aged 0-4 (%)	3.2	5.1	7.8	4 or more children	2.1	4.0	5.4
Aged 65-84 (%)	9.9	13.5	10.4	Lone Parents	20.7	24.0	18.3
Aged 85+ (%)	1.7	1.5	1.3	Pre-family	33.1	12.1	11.2
Single Population (%)	68.3	57.8	54.2	Empty Nest	9.7	10.1	10.1
Married Population (%)	18.2	31.8	37.2	Pre-School	11.7	8.9	12.0
Separated/Divorced Population (%)	8.3	4.9	4.4	Adolescent	5.5	10.4	11.5
Widowed Population (%)	5.2	5.4	4.2	Adult	17.2	29.9	24.9

Household Composition (% of households)	ED	Cork City	Ireland
1 Person	43.5	29.3	23.7
2 Person	32.8	31.6	29.0
3-5 Person	22.9	36.3	42.9
6 or more Person	0.8	2.8	4.5
Cohabiting Couple	10.4	4.4	4.4
Cohabiting Couple and Children	1.5	2.3	3.3
Two or more Non-related Persons	18.6	9.0	3.8

Education (% of those aged 15+)	ED	Cork City	Ireland
Primary Education or Less	14.7	16.6	15.2
Lower Secondary	20.0	18.6	16.6
Upper Secondary	14.9	19.0	20.0
Technical or Vocational qualification	9.4	7.2	8.6
Advanced Certificate/ Completed Apprenticeship	4.3	4.4	5.7
Higher Certificate	2.2	3.7	4.5
Ordinary Bachelor Degree or National Diploma or Higher	26.8	24.3	24.6

Health (%)	ED	Cork City	Ireland
Population with Fair, Bad or Very Bad General Health	13.8	12.5	9.5
Population with a Disability	19.5	17.7	13.0
Aged 0-14 with a Disability	0.3	1.1	1.2
Aged 15-64 with a Disability	13.6	10.5	7.4
Aged 65+ with a Disability	5.6	6.1	4.4
Population of Carers	4.3	4.5	4.1
Percentage of Carers working 15+ unpaid hours per week	29.4	45.7	44.6

Social Class (% of Household Reference Persons)	ED	Cork City	Ireland
Employers and Managers	5.9	10.5	14.3
Higher Professional	3.6	6.7	6.2
Lower Professional	7.9	9.7	11.0
Non-manual	20.9	18.4	17.6
Manual skilled	6.9	9.1	9.5
Semi-skilled	10.4	9.9	8.4
Unskilled	5.6	4.6	3.8
Own account workers	2.0	3.4	5.2

Migration and Ethnicity (%)	ED	Cork City	Ireland
Other EU (Ex. UK)	12.5	7.2	6.1
Rest of the World	6.2	3.7	3.5
White Irish Traveller	0.0	0.7	0.7
Resident elsewhere one year previous	19.3	10.2	7.3
Able to speak English 'Not Well' or 'Not at all'	3.4	1.6	2.0

Housing (%)	ED	Cork City	Ireland
House/Bungalow	80.7	80.7	87.0
Flat/Apartment	16.3	16.5	10.7
Households built in 1960 or before	59.3	37.7	23.8
Households built from 1961-1990	8.1	33.0	30.4
Households built from 1991-2005	6.9	14.0	30.6
Households built in 2006 or Later	4.3	5.9	10.4
Households with 1 - 3 Rooms	30.3	21.1	15.7
Households with 4 - 6 Rooms	62.8	54.9	51.8
Households with 7 or more Rooms	3.1	18.9	28.5
Households without Central Heating	5.6	2.6	1.6
Households without Public Main	4.3	4.0	21.3
Households with Public Scheme	93.6	94.2	66.2
Households without a PC	38.7	31.6	25.1
Households without Internet Access	33.6	30.4	25.8
Households Owner Occupied with Mortgage	10.2	20.7	35.4
Households Owner Occupied without Mortgage	25.4	32.5	34.4
Households Rented from Private Landlord	48.3	27.0	18.5
Households Rented from Local Authority	11.5	15.4	7.8
Unoccupied Permanent Dwellings	26.3	14.5	16.8

Employment (%)	ED	Cork City	Ireland
Unemployed	16.7	12.1	11.8
Student	21.7	14.7	11.3
Looking After Home/Family	3.8	8.8	9.4
Retired	11.7	15.0	12.7
Unable To Work due to Sickness or Disability	6.4	6.6	4.4
Employed in Building and construction	2.4	3.6	4.8
Employed in Manufacturing industries	10.7	13.5	11.6
Employed in Commerce and Trade	23.1	23.5	25.2
Employed in Transport and Communications	6.2	8.7	8.1
Employed in Public Administration	3.8	4.9	6.3
Employed in Professional Services	23.8	26.0	23.5

Transport (% aged 5+ by Means/Length of Travel to Work, School or College)	ED	Cork City	Ireland
On foot/Bicycle	58.1	33.9	17.0
Public Transport	12.3	9.1	12.9
Car, Motorcycle or Scooter driver	19.2	33.8	40.7
Car passenger	4.0	15.6	18.2
30 minutes or over	13.5	17.3	29.9
% of Households without a Motor Car	55.2	31.8	17.6

‘St. Patrick’s A’ Electoral Division (70)



Satellite Image and Street Map of ‘St. Patrick’s A’ Electoral Division (Source of Boundary Files: Ordnance Survey Ireland)

Key Points

- This Electoral Division contains a total of 1,299 persons in 551 households
- It contains the third lowest age dependency ratio (15.5%), which represents a Relative difference of 63.4% below the Cork City average. This indicates that a large proportion of the population are aged between 15 and 64
- It contains the fifth lowest proportion of houses and/or bungalows (43%), which represents a Relative difference of 46.7% below the Cork City average (Absolute difference is -37.7%)
- It contains the third greatest proportion of unoccupied permanent dwellings (31%), which represents a Relative difference of 113.8% above the Cork City average (Absolute difference is 16.5%)
- There is a significantly greater proportion of students in this ED in 2011 compared to 2006, with an Absolute difference of 6.2%
- It contains the joint second greatest proportion of households without central heating (6.9%), which represents a Relative difference of 165.4% above the Cork City average (Absolute difference is 4.3%)
- With 36.8% of those aged 15 or older in possession of a third level qualification, this Electoral Division features a Relative difference of 51.4% above the Cork City average (Absolute difference is 12.5%)
- 32.8% of the population of this ED consists of persons not of Irish (or UK) nationality
- With 48.5% of those over five journeying to work, school or college on foot or by bicycle, this Electoral Division features a Relative difference of 43.1% above the Cork City average (Absolute difference is 14.6). Similarly, 17.8% avail of public transport which is 95.6% above the Cork City average
- With 61.2% of households not in ownership of a motor car, this Electoral Division features a Relative difference of 92.5% above the Cork City average (Absolute difference is 29.4%).

Age and Marital Status	ED	Cork City	Ireland	Families (% of families)	ED	Cork City	Ireland
Age Dependency Ratio	15.5	42.3	49.3	1 child	25.3	31.0	28.8
Youth Dependency Ratio	7.0	20.9	31.9	2 children	10.8	21.3	24.2
Old Age Dependency Ratio	8.4	21.4	17.4	3 children	4.3	9.8	12.3
Aged 0-4 (%)	2.8	5.1	7.8	4 or more children	1.1	4.0	5.4
Aged 65-84 (%)	6.9	13.5	10.4	Lone Parents	13.4	24.0	18.3
Aged 85+ (%)	0.5	1.5	1.3	Pre-family	39.8	12.1	11.2
Single Population (%)	67.8	57.8	54.2	Empty Nest	11.8	10.1	10.1
Married Population (%)	22.7	31.8	37.2	Pre-School	12.9	8.9	12.0
Separated/Divorced Population (%)	7.6	4.9	4.4	Adolescent	5.4	10.4	11.5
Widowed Population (%)	1.8	5.4	4.2	Adult	11.3	29.9	24.9

Household Composition (% of households)	ED	Cork City	Ireland
1 Person	48.3	29.3	23.7
2 Person	32.8	31.6	29.0
3-5 Person	18.0	36.3	42.9
6 or more Person	0.9	2.8	4.5
Cohabiting Couple	9.6	4.4	4.4
Cohabiting Couple and Children	0.7	2.3	3.3
Two or more Non-related Persons	14.3	9.0	3.8

Education (% of those aged 15+)	ED	Cork City	Ireland
Primary Education or Less	6.0	16.6	15.2
Lower Secondary	9.3	18.6	16.6
Upper Secondary	15.1	19.0	20.0
Technical or Vocational qualification	9.2	7.2	8.6
Advanced Certificate/ Completed Apprenticeship	5.8	4.4	5.7
Higher Certificate	6.2	3.7	4.5
Ordinary Bachelor Degree or National Diploma or Higher	36.8	24.3	24.6

Health (%)	ED	Cork City	Ireland
Population with Fair, Bad or Very Bad General Health	9.9	12.5	9.5
Population with a Disability	13.1	17.7	13.0
Aged 0-14 with a Disability	0.4	1.1	1.2
Aged 15-64 with a Disability	10.7	10.5	7.4
Aged 65+ with a Disability	2.0	6.1	4.4
Population of Carers	3.6	4.5	4.1
Percentage of Carers working 15+ unpaid hours per week	27.7	45.7	44.6

Social Class (% of Household Reference Persons)	ED	Cork City	Ireland
Employers and Managers	7.4	10.5	14.3
Higher Professional	8.7	6.7	6.2
Lower Professional	8.7	9.7	11.0
Non-manual	23.0	18.4	17.6
Manual skilled	5.8	9.1	9.5
Semi-skilled	6.9	9.9	8.4
Unskilled	4.0	4.6	3.8
Own account workers	4.5	3.4	5.2

Migration and Ethnicity (%)	ED	Cork City	Ireland
Other EU (Ex. UK)	21.7	7.2	6.1
Rest of the World	11.1	3.7	3.5
White Irish Traveller	0.2	0.7	0.7
Resident elsewhere one year previous	22.8	10.2	7.3
Able to speak English 'Not Well' or 'Not at all'	3.2	1.6	2.0

Housing (%)	ED	Cork City	Ireland
House/Bungalow	43.0	80.7	87.0
Flat/Apartment	46.8	16.5	10.7
Households built in 1960 or before	65.2	37.7	23.8
Households built from 1961-1990	9.6	33.0	30.4
Households built from 1991-2005	3.4	14.0	30.6
Households built in 2006 or Later	4.4	5.9	10.4
Households with 1 - 3 Rooms	59.3	21.1	15.7
Households with 4 - 6 Rooms	22.3	54.9	51.8
Households with 7 or more Rooms	10.7	18.9	28.5
Households without Central Heating	6.9	2.6	1.6
Households without Public Main	4.0	4.0	21.3
Households with Public Scheme	87.5	94.2	66.2
Households without a PC	26.9	31.6	25.1
Households without Internet Access	27.6	30.4	25.8
Households Owner Occupied with Mortgage	9.6	20.7	35.4
Households Owner Occupied without Mortgage	13.1	32.5	34.4
Households Rented from Private Landlord	65.9	27.0	18.5
Households Rented from Local Authority	6.4	15.4	7.8
Unoccupied Permanent Dwellings	31.0	14.5	16.8

Employment (%)	ED	Cork City	Ireland
Unemployed	16.7	12.1	11.8
Student	14.9	14.7	11.3
Looking After Home/Family	3.4	8.8	9.4
Retired	8.1	15.0	12.7
Unable To Work due to Sickness or Disability	4.3	6.6	4.4
Employed in Building and construction	2.5	3.6	4.8
Employed in Manufacturing industries	13.5	13.5	11.6
Employed in Commerce and Trade	17.5	23.5	25.2
Employed in Transport and Communications	8.2	8.7	8.1
Employed in Public Administration	3.0	4.9	6.3
Employed in Professional Services	21.7	26.0	23.5

Transport (% aged 5+ by Means/Length of Travel to Work, School or College)	ED	Cork City	Ireland
On foot/Bicycle	48.5	33.9	17.0
Public Transport	17.8	9.1	12.9
Car, Motorcycle or Scooter driver	17.5	33.8	40.7
Car passenger	4.4	15.6	18.2
30 minutes or over	24.7	17.3	29.9
% of Households without a Motor Car	61.2	31.8	17.6

‘St. Patrick’s B’ Electoral Division (47)



Satellite Image and Street Map of ‘St. Patrick’s B’ Electoral Division (Source of Boundary Files: Ordnance Survey Ireland)

Key Points

- This Electoral Division contains a total of 1,137 persons living in 496 households
- It contains the greatest proportion of one-person households (52.6%), which represents a Relative difference of 79.5% above the Cork City average (Absolute difference is 23.3%). This increased by 22% between 2006 and 2011 (9.5% Absolute difference)
- It contains the fifth greatest proportion of unoccupied permanent dwellings (28%), which represents a Relative difference of 93.1% above the Cork City average (Absolute difference is 13.5%)
- It contains the greatest proportion of households without central heating (7.9%), which represents a Relative difference of 203.8% above the Cork City average (Absolute difference is 5.3%)
- With 33.5% of those aged fifteen or older in possession of a third level qualification, this Electoral Division features a Relative difference of 37.9% above the Cork City average (Absolute difference is 9.2%)
- 27.7% of the population of this ED consists of persons not of Irish (or UK) nationality. It contains the third greatest proportion of persons of a non-EU nationality (14%), which represents a Relative difference of 278.4% above the Cork City average (Absolute difference is 10.3%)
- With 46% of those over five journeying to work, school or college on foot or by bicycle, this Electoral Division features a Relative difference of 35.7% above the Cork City average (Absolute difference is 12.1). It is 37.4% below the average for public or large-scale transport at 12.5%
- With 49.4% of households not in ownership of a motor car, this Electoral Division features a Relative difference of 55.3% above the Cork City average (Absolute difference is 17.6%).

Age and Marital Status	ED	Cork City	Ireland	Families (% of families)	ED	Cork City	Ireland
Age Dependency Ratio	27.6	42.3	49.3	1 child	24.4	31.0	28.8
Youth Dependency Ratio	10.2	20.9	31.9	2 children	18.9	21.3	24.2
Old Age Dependency Ratio	17.4	21.4	17.4	3 children	7.8	9.8	12.3
Aged 0-4 (%)	2.4	5.1	7.8	4 or more children	3.3	4.0	5.4
Aged 65-84 (%)	10.1	13.5	10.4	Lone Parents	18.9	24.0	18.3
Aged 85+ (%)	3.5	1.5	1.3	Pre-family	27.8	12.1	11.2
Single Population (%)	64.7	57.8	54.2	Empty Nest	12.2	10.1	10.1
Married Population (%)	22.5	31.8	37.2	Pre-School	8.9	8.9	12.0
Separated/Divorced Population (%)	6.2	4.9	4.4	Adolescent	7.2	10.4	11.5
Widowed Population (%)	6.6	5.4	4.2	Adult	23.3	29.9	24.9

Household Composition (% of households)	ED	Cork City	Ireland
1 Person	52.6	29.3	23.7
2 Person	26.4	31.6	29.0
3-5 Person	19.8	36.3	42.9
6 or more Person	1.2	2.8	4.5
Cohabiting Couple	6.9	4.4	4.4
Cohabiting Couple and Children	1.4	2.3	3.3
Two or more Non-related Persons	8.7	9.0	3.8

Education (% of those aged 15+)	ED	Cork City	Ireland
Primary Education or Less	9.5	16.6	15.2
Lower Secondary	13.2	18.6	16.6
Upper Secondary	14.3	19.0	20.0
Technical or Vocational qualification	10.1	7.2	8.6
Advanced Certificate/ Completed Apprenticeship	4.0	4.4	5.7
Higher Certificate	3.6	3.7	4.5
Ordinary Bachelor Degree or National Diploma or Higher	33.5	24.3	24.6

Health (%)	ED	Cork City	Ireland
Population with Fair, Bad or Very Bad General Health	14.1	12.5	9.5
Population with a Disability	20.5	17.7	13.0
Aged 0-14 with a Disability	0.4	1.1	1.2
Aged 15-64 with a Disability	11.1	10.5	7.4
Aged 65+ with a Disability	9.1	6.1	4.4
Population of Carers	3.6	4.5	4.1
Percentage of Carers working 15+ unpaid hours per week	39.0	45.7	44.6

Social Class (% of Household Reference Persons)	ED	Cork City	Ireland
Employers and Managers	10.7	10.5	14.3
Higher Professional	7.9	6.7	6.2
Lower Professional	12.7	9.7	11.0
Non-manual	23.0	18.4	17.6
Manual skilled	5.2	9.1	9.5
Semi-skilled	7.3	9.9	8.4
Unskilled	4.2	4.6	3.8
Own account workers	3.4	3.4	5.2

Migration and Ethnicity (%)	ED	Cork City	Ireland
Other EU (Ex. UK)	13.7	7.2	6.1
Rest of the World	14.0	3.7	3.5
White Irish Traveller	0.5	0.7	0.7
Resident elsewhere one year previous	18.7	10.2	7.3
Able to speak English 'Not Well' or 'Not at all'	3.9	1.6	2.0

Housing (%)	ED	Cork City	Ireland
House/Bungalow	51.6	80.7	87.0
Flat/Apartment	36.9	16.5	10.7
Households built in 1960 or before	69.2	37.7	23.8
Households built from 1961-1990	9.7	33.0	30.4
Households built from 1991-2005	4.6	14.0	30.6
Households built in 2006 or Later	0.4	5.9	10.4
Households with 1 - 3 Rooms	49.6	21.1	15.7
Households with 4 - 6 Rooms	25.8	54.9	51.8
Households with 7 or more Rooms	16.7	18.9	28.5
Households without Central Heating	7.9	2.6	1.6
Households without Public Main	2.0	4.0	21.3
Households with Public Scheme	89.3	94.2	66.2
Households without a PC	28.6	31.6	25.1
Households without Internet Access	31.5	30.4	25.8
Households Owner Occupied with Mortgage	11.5	20.7	35.4
Households Owner Occupied without Mortgage	19.6	32.5	34.4
Households Rented from Private Landlord	56.7	27.0	18.5
Households Rented from Local Authority	7.1	15.4	7.8
Unoccupied Permanent Dwellings	28.0	14.5	16.8

Employment (%)	ED	Cork City	Ireland
Unemployed	15.6	12.1	11.8
Student	12.2	14.7	11.3
Looking After Home/Family	3.2	8.8	9.4
Retired	12.8	15.0	12.7
Unable To Work due to Sickness or Disability	6.0	6.6	4.4
Employed in Building and construction	2.2	3.6	4.8
Employed in Manufacturing industries	9.8	13.5	11.6
Employed in Commerce and Trade	19.4	23.5	25.2
Employed in Transport and Communications	7.9	8.7	8.1
Employed in Public Administration	3.8	4.9	6.3
Employed in Professional Services	28.5	26.0	23.5

Transport (% aged 5+ by Means/Length of Travel to Work, School or College)	ED	Cork City	Ireland
On foot/Bicycle	46.0	33.9	17.0
Public Transport	12.5	9.1	12.9
Car, Motorcycle or Scooter driver	26.0	33.8	40.7
Car passenger	5.4	15.6	18.2
30 minutes or over	20.9	17.3	29.9
% of Households without a Motor Car	49.4	31.8	17.6

‘St. Patrick’s C’ Electoral Division (48)



Satellite Image and Street Map of ‘St. Patrick’s C’ Electoral Division (Source of Boundary Files: Ordnance Survey Ireland)

Key Points

- This Electoral Division contains a total of 786 persons living in 375 households and is a disadvantaged area in many respects
- Dwellings in this ED have a tendency to be older than is the norm for Cork City. Over three quarters of households (77.3%) were built in 1960 or earlier
- 39.5% of residences in this ED are rented from a Private Landlord This compares with an average of 27% for Cork City
- Over one in five (21.8%) households in this ED were unoccupied as of 2011
- It contains the greatest proportion of persons whose journey to work, school or college takes at least thirty minutes (31.3%), which represents a Relative difference of 80.9% above the Cork City average. There has been an increase between 2006 and 2011, with 25.5% more taking 30 minutes or longer to get to work, school or college (6.3% Absolute difference)
- This ED was heavily impacted by the construction downturn. 69.7% less worked in Building and Construction in 2011 compared to 2006 (5.2% absolute change)
- The percentage of persons classified as living with a disability increased by 62.5% between 2006 and 2011 (6.8% Absolute difference)
- Unemployment in this Electoral Division has almost doubled (98.8% increase) between 2006 and 2011, with 17.1% of the population aged 15 or over unemployed or looking for their first regular job in 2011
- With 7.7% of those aged five or over journeying to work, school or college as a passenger in a car, this Electoral Division features a Relative difference of 50.6% below the Cork City average (Absolute difference is -7.9%).

Age and Marital Status	ED	Cork City	Ireland	Families (% of families)	ED	Cork City	Ireland
Age Dependency Ratio	31.0	42.3	49.3	1 child	39.1	31.0	28.8
Youth Dependency Ratio	12.2	20.9	31.9	2 children	14.4	21.3	24.2
Old Age Dependency Ratio	18.8	21.4	17.4	3 children	3.4	9.8	12.3
Aged 0-4 (%)	4.3	5.1	7.8	4 or more children	0.6	4.0	5.4
Aged 65-84 (%)	13.2	13.5	10.4	Lone Parents	22.4	24.0	18.3
Aged 85+ (%)	1.1	1.5	1.3	Pre-family	24.7	12.1	11.2
Single Population (%)	57.5	57.8	54.2	Empty Nest	8.6	10.1	10.1
Married Population (%)	29.8	31.8	37.2	Pre-School	12.1	8.9	12.0
Separated/Divorced Population (%)	7.5	4.9	4.4	Adolescent	6.3	10.4	11.5
Widowed Population (%)	5.2	5.4	4.2	Adult	24.1	29.9	24.9

Household Composition (% of households)	ED	Cork City	Ireland
1 Person	42.1	29.3	23.7
2 Person	32.0	31.6	29.0
3-5 Person	25.3	36.3	42.9
6 or more Person	0.5	2.8	4.5
Cohabiting Couple	8.0	4.4	4.4
Cohabiting Couple and Children	1.1	2.3	3.3
Two or more Non-related Persons	9.3	9.0	3.8

Education (% of those aged 15+)	ED	Cork City	Ireland
Primary Education or Less	11.5	16.6	15.2
Lower Secondary	14.5	18.6	16.6
Upper Secondary	17.8	19.0	20.0
Technical or Vocational qualification	7.3	7.2	8.6
Advanced Certificate/ Completed Apprenticeship	3.5	4.4	5.7
Higher Certificate	4.2	3.7	4.5
Ordinary Bachelor Degree or National Diploma or Higher	36.2	24.3	24.6

Health (%)	ED	Cork City	Ireland
Population with Fair, Bad or Very Bad General Health	13.1	12.5	9.5
Population with a Disability	17.7	17.7	13.0
Aged 0-14 with a Disability	0.9	1.1	1.2
Aged 15-64 with a Disability	10.7	10.5	7.4
Aged 65+ with a Disability	6.1	6.1	4.4
Population of Carers	4.8	4.5	4.1
Percentage of Carers working 15+ unpaid hours per week	55.3	45.7	44.6

Social Class (% of Household Reference Persons)	ED	Cork City	Ireland
Employers and Managers	10.1	10.5	14.3
Higher Professional	7.2	6.7	6.2
Lower Professional	12.0	9.7	11.0
Non-manual	22.4	18.4	17.6
Manual skilled	9.9	9.1	9.5
Semi-skilled	8.0	9.9	8.4
Unskilled	3.7	4.6	3.8
Own account workers	4.3	3.4	5.2

Migration and Ethnicity (%)	ED	Cork City	Ireland
Other EU (Ex. UK)	8.9	7.2	6.1
Rest of the World	4.8	3.7	3.5
White Irish Traveller	0.0	0.7	0.7
Resident elsewhere one year previous	13.6	10.2	7.3
Able to speak English 'Not Well' or 'Not at all'	2.8	1.6	2.0

Housing (%)	ED	Cork City	Ireland
House/Bungalow	84.0	80.7	87.0
Flat/Apartment	10.4	16.5	10.7
Households built in 1960 or before	77.3	37.7	23.8
Households built from 1961-1990	3.7	33.0	30.4
Households built from 1991-2005	7.5	14.0	30.6
Households built in 2006 or Later	1.3	5.9	10.4
Households with 1 - 3 Rooms	23.2	21.1	15.7
Households with 4 - 6 Rooms	59.7	54.9	51.8
Households with 7 or more Rooms	13.9	18.9	28.5
Households without Central Heating	5.3	2.6	1.6
Households without Public Main	2.7	4.0	21.3
Households with Public Scheme	96.3	94.2	66.2
Households without a PC	33.9	31.6	25.1
Households without Internet Access	35.7	30.4	25.8
Households Owner Occupied with Mortgage	22.1	20.7	35.4
Households Owner Occupied without Mortgage	33.3	32.5	34.4
Households Rented from Private Landlord	39.5	27.0	18.5
Households Rented from Local Authority	1.9	15.4	7.8
Unoccupied Permanent Dwellings	21.8	14.5	16.8

Employment (%)	ED	Cork City	Ireland
Unemployed	17.1	12.1	11.8
Student	8.6	14.7	11.3
Looking After Home/Family	4.9	8.8	9.4
Retired	15.3	15.0	12.7
Unable To Work due to Sickness or Disability	4.5	6.6	4.4
Employed in Building and construction	2.3	3.6	4.8
Employed in Manufacturing industries	10.5	13.5	11.6
Employed in Commerce and Trade	21.5	23.5	25.2
Employed in Transport and Communications	8.2	8.7	8.1
Employed in Public Administration	5.9	4.9	6.3
Employed in Professional Services	28.2	26.0	23.5

Transport (% aged 5+ by Means/Length of Travel to Work, School or College)	ED	Cork City	Ireland
On foot/Bicycle	41.8	33.9	17.0
Public Transport	10.3	9.1	12.9
Car, Motorcycle or Scooter driver	33.3	33.8	40.7
Car passenger	7.7	15.6	18.2
30 minutes or over	31.3	17.3	29.9
% of Households without a Motor Car	37.6	31.8	17.6

'Sunday's Well A' Electoral Division (54)

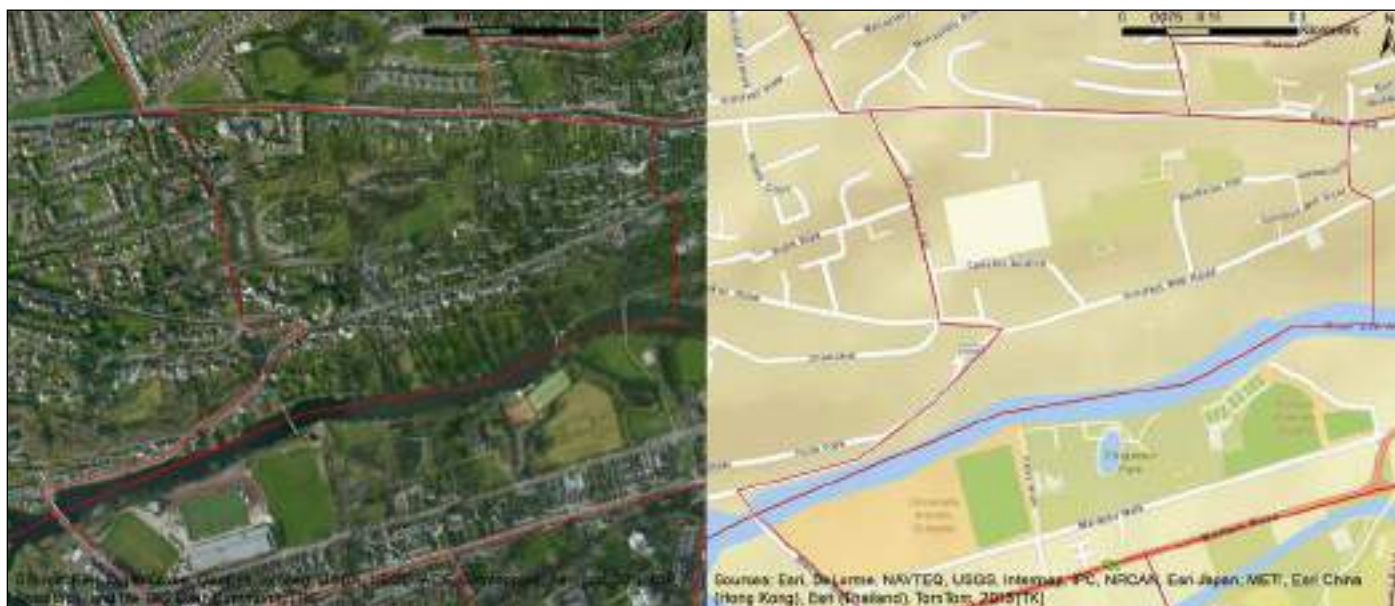

Satellite Image and Street Map of 'Sunday's Well A' Electoral Division (Source of Boundary Files: Ordnance Survey Ireland)

Key Points

- This Electoral Division contains a total of 649 persons in 269 households and could be considered a comparatively affluent area
- Dwellings in this ED have a tendency to be older than is the norm for Cork City. Over two thirds of households - 69.1% were built in 1960 or earlier and over one in three (34.2%) have seven or more rooms
- With 38.5% of those aged 15 or over in possession of a third level qualification, this Electoral Division features a Relative difference of 58.4% above the Cork City average (Absolute difference is 14.2%)
- At 12.6%, 14.5% and 13.8% respectively, the proportion of Employers and Managers, Higher Professionals and Lower Professionals are all significantly above the average for Cork City
- The percentage of this population aged up to and including four decreased by 22% between 2006 and 2011 (1.1% absolute change)
- It contains the lowest proportion of families classified as pre-school (3.9%), which represents a Relative difference of 56.2% below the Cork City average (Absolute difference is -5%)
- 41.2% of those at work in this ED are in Professional Services. This is over 50% higher than the average for Cork City (26%)
- The percentage of persons classified as living with a disability increased by 80.2% between 2006 and 2011 (9.3% Absolute difference)
- With 3.3% of those aged five or over journeying to work, school or college via public transport, this Electoral Division features a Relative difference of 63.7% below the Cork City average (Absolute difference is -5.8%).

Age and Marital Status	ED	Cork City	Ireland	Families (% of families)	ED	Cork City	Ireland
Age Dependency Ratio	47.8	42.3	49.3	1 child	30.5	31.0	28.8
Youth Dependency Ratio	18.0	20.9	31.9	2 children	23.4	21.3	24.2
Old Age Dependency Ratio	29.8	21.4	17.4	3 children	9.1	9.8	12.3
Aged 0-4 (%)	4.0	5.1	7.8	4 or more children	3.2	4.0	5.4
Aged 65-84 (%)	16.3	13.5	10.4	Lone Parents	22.1	24.0	18.3
Aged 85+ (%)	3.9	1.5	1.3	Pre-family	11.7	12.1	11.2
Single Population (%)	54.9	57.8	54.2	Empty Nest	11.0	10.1	10.1
Married Population (%)	32.4	31.8	37.2	Pre-School	3.9	8.9	12.0
Separated/Divorced Population (%)	5.1	4.9	4.4	Adolescent	7.8	10.4	11.5
Widowed Population (%)	7.7	5.4	4.2	Adult	38.3	29.9	24.9

Household Composition (% of households)	ED	Cork City	Ireland
1 Person	33.5	29.3	23.7
2 Person	33.5	31.6	29.0
3-5 Person	30.9	36.3	42.9
6 or more Person	2.2	2.8	4.5
Cohabiting Couple	5.6	4.4	4.4
Cohabiting Couple and Children	1.1	2.3	3.3
Two or more Non-related Persons	8.9	9.0	3.8

Education (% of those aged 15+)	ED	Cork City	Ireland
Primary Education or Less	17.7	16.6	15.2
Lower Secondary	10.6	18.6	16.6
Upper Secondary	16.5	19.0	20.0
Technical or Vocational qualification	5.0	7.2	8.6
Advanced Certificate/ Completed Apprenticeship	4.2	4.4	5.7
Higher Certificate	2.9	3.7	4.5
Ordinary Bachelor Degree or National Diploma or Higher	38.5	24.3	24.6

Health (%)	ED	Cork City	Ireland
Population with Fair, Bad or Very Bad General Health	16.8	12.5	9.5
Population with a Disability	21.0	17.7	13.0
Aged 0-14 with a Disability	0.8	1.1	1.2
Aged 15-64 with a Disability	10.0	10.5	7.4
Aged 65+ with a Disability	10.2	6.1	4.4
Population of Carers	3.7	4.5	4.1
Percentage of Carers working 15+ unpaid hours per week	45.8	45.7	44.6

Social Class (% of Household Reference Persons)	ED	Cork City	Ireland
Employers and Managers	12.6	10.5	14.3
Higher Professional	14.5	6.7	6.2
Lower Professional	13.8	9.7	11.0
Non-manual	11.9	18.4	17.6
Manual skilled	5.9	9.1	9.5
Semi-skilled	9.3	9.9	8.4
Unskilled	2.2	4.6	3.8
Own account workers	4.1	3.4	5.2

Migration and Ethnicity (%)	ED	Cork City	Ireland
Other EU (Ex. UK)	7.1	7.2	6.1
Rest of the World	0.9	3.7	3.5
White Irish Traveller	0.0	0.7	0.7
Resident elsewhere one year previous	9.9	10.2	7.3
Able to speak English 'Not Well' or 'Not at all'	1.1	1.6	2.0

Housing (%)	ED	Cork City	Ireland
House/Bungalow	78.8	80.7	87.0
Flat/Apartment	16.4	16.5	10.7
Households built in 1960 or before	69.1	37.7	23.8
Households built from 1961-1990	7.8	33.0	30.4
Households built from 1991-2005	11.2	14.0	30.6
Households built in 2006 or Later	1.1	5.9	10.4
Households with 1 - 3 Rooms	19.0	21.1	15.7
Households with 4 - 6 Rooms	41.6	54.9	51.8
Households with 7 or more Rooms	34.2	18.9	28.5
Households without Central Heating	2.6	2.6	1.6
Households without Public Main	2.2	4.0	21.3
Households with Public Scheme	93.3	94.2	66.2
Households without a PC	26.8	31.6	25.1
Households without Internet Access	27.1	30.4	25.8
Households Owner Occupied with Mortgage	24.2	20.7	35.4
Households Owner Occupied without Mortgage	39.0	32.5	34.4
Households Rented from Private Landlord	27.1	27.0	18.5
Households Rented from Local Authority	2.6	15.4	7.8
Unoccupied Permanent Dwellings	22.6	14.5	16.8

Employment (%)	ED	Cork City	Ireland
Unemployed	7.4	12.1	11.8
Student	11.9	14.7	11.3
Looking After Home/Family	7.0	8.8	9.4
Retired	22.1	15.0	12.7
Unable To Work due to Sickness or Disability	3.7	6.6	4.4
Employed in Building and construction	3.3	3.6	4.8
Employed in Manufacturing industries	9.9	13.5	11.6
Employed in Commerce and Trade	17.6	23.5	25.2
Employed in Transport and Communications	7.0	8.7	8.1
Employed in Public Administration	4.0	4.9	6.3
Employed in Professional Services	41.2	26.0	23.5

Transport (% aged 5+ by Means/Length of Travel to Work, School or College)	ED	Cork City	Ireland
On foot/Bicycle	42.2	33.9	17.0
Public Transport	3.3	9.1	12.9
Car, Motorcycle or Scooter driver	34.4	33.8	40.7
Car passenger	11.6	15.6	18.2
30 minutes or over	17.9	17.3	29.9
% of Households without a Motor Car	26.8	31.8	17.6

‘Sunday’s Well B’ Electoral Division (55)



Satellite Image and Street Map of ‘Sunday’s Well B’ Electoral Division (Source of Boundary Files: Ordnance Survey Ireland)

Key Points

- This Electoral Division contains a total of 727 persons living in 374 households.
- Almost one in three dwellings (33.2%) are classified as flats/apartments and over one half (55.9%) are rented from a private landlord. This is likely connected to the EDs proximity to University College Cork and its associated buildings
- The Youth Dependency Ratio in this ED (8.8%) is less than half that of Cork City (20.9%). This indicates that a very small proportion of this ED are aged under 15 years of age
- Almost one in four persons in this ED (24.4%) were resident outside Ireland one year prior to the date of the Census. This is likely connected to the fact that 26.5% of the population of this ED consists of persons not of Irish (or UK) nationality
- There has been a significant increase in the proportion of the population of this Electoral Division who are of non-Irish nationality between 2006 and 2011, with an absolute increase of 5.8%
- With 36.1% of those aged 15 or over in possession of a third level qualification, this Electoral Division features a Relative difference of 48.6% above the Cork City average (Absolute difference is 11.8%)
- Residents of this ED are more likely to travel to work, school or college via sustainable modes of transport. Over half (55.2%) travel on foot or by bicycle and 12.5% travel via public transport, both of which are significantly above the average for Cork City
- With 54.3% of households not in ownership of a motor car, this Electoral Division features a Relative difference of 70.8% above the Cork City average (Absolute difference is 22.5%).

Age and Marital Status	ED	Cork City	Ireland	Families (% of families)	ED	Cork City	Ireland
Age Dependency Ratio	22.8	42.3	49.3	1 child	33.3	31.0	28.8
Youth Dependency Ratio	8.8	20.9	31.9	2 children	12.9	21.3	24.2
Old Age Dependency Ratio	14.0	21.4	17.4	3 children	3.4	9.8	12.3
Aged 0-4 (%)	2.6	5.1	7.8	4 or more children	2.0	4.0	5.4
Aged 65-84 (%)	9.6	13.5	10.4	Lone Parents	19.0	24.0	18.3
Aged 85+ (%)	1.8	1.5	1.3	Pre-family	34.0	12.1	11.2
Single Population (%)	64.0	57.8	54.2	Empty Nest	6.1	10.1	10.1
Married Population (%)	24.9	31.8	37.2	Pre-School	8.2	8.9	12.0
Separated/Divorced Population (%)	6.3	4.9	4.4	Adolescent	7.5	10.4	11.5
Widowed Population (%)	4.8	5.4	4.2	Adult	25.2	29.9	24.9

Household Composition (% of households)	ED	Cork City	Ireland
1 Person	41.2	29.3	23.7
2 Person	32.1	31.6	29.0
3-5 Person	26.2	36.3	42.9
6 or more Person	0.5	2.8	4.5
Cohabiting Couple	7.2	4.4	4.4
Cohabiting Couple and Children	1.9	2.3	3.3
Two or more Non-related Persons	16.8	9.0	3.8

Education (% of those aged 15+)	ED	Cork City	Ireland
Primary Education or Less	14.3	16.6	15.2
Lower Secondary	13.3	18.6	16.6
Upper Secondary	15.2	19.0	20.0
Technical or Vocational qualification	6.4	7.2	8.6
Advanced Certificate/ Completed Apprenticeship	3.9	4.4	5.7
Higher Certificate	4.7	3.7	4.5
Ordinary Bachelor Degree or National Diploma or Higher	36.1	24.3	24.6

Health (%)	ED	Cork City	Ireland
Population with Fair, Bad or Very Bad General Health	14.7	12.5	9.5
Population with a Disability	19.0	17.7	13.0
Aged 0-14 with a Disability	0.6	1.1	1.2
Aged 15-64 with a Disability	12.1	10.5	7.4
Aged 65+ with a Disability	6.3	6.1	4.4
Population of Carers	3.3	4.5	4.1
Percentage of Carers working 15+ unpaid hours per week	37.5	45.7	44.6

Social Class (% of Household Reference Persons)	ED	Cork City	Ireland
Employers and Managers	9.1	10.5	14.3
Higher Professional	7.5	6.7	6.2
Lower Professional	11.8	9.7	11.0
Non-manual	20.9	18.4	17.6
Manual skilled	5.6	9.1	9.5
Semi-skilled	9.4	9.9	8.4
Unskilled	4.3	4.6	3.8
Own account workers	2.7	3.4	5.2

Migration and Ethnicity (%)	ED	Cork City	Ireland
Other EU (Ex. UK)	18.8	7.2	6.1
Rest of the World	7.7	3.7	3.5
White Irish Traveller	0.1	0.7	0.7
Resident elsewhere one year previous	24.4	10.2	7.3
Able to speak English 'Not Well' or 'Not at all'	2.1	1.6	2.0

Housing (%)	ED	Cork City	Ireland
House/Bungalow	64.2	80.7	87.0
Flat/Apartment	33.2	16.5	10.7
Households built in 1960 or before	57.8	37.7	23.8
Households built from 1961-1990	11.8	33.0	30.4
Households built from 1991-2005	14.4	14.0	30.6
Households built in 2006 or Later	3.7	5.9	10.4
Households with 1 - 3 Rooms	41.7	21.1	15.7
Households with 4 - 6 Rooms	46.8	54.9	51.8
Households with 7 or more Rooms	8.6	18.9	28.5
Households without Central Heating	4.5	2.6	1.6
Households without Public Main	2.7	4.0	21.3
Households with Public Scheme	92.8	94.2	66.2
Households without a PC	27.8	31.6	25.1
Households without Internet Access	27.3	30.4	25.8
Households Owner Occupied with Mortgage	12.0	20.7	35.4
Households Owner Occupied without Mortgage	21.9	32.5	34.4
Households Rented from Private Landlord	55.9	27.0	18.5
Households Rented from Local Authority	7.0	15.4	7.8
Unoccupied Permanent Dwellings	26.1	14.5	16.8

Employment (%)	ED	Cork City	Ireland
Unemployed	12.3	12.1	11.8
Student	17.8	14.7	11.3
Looking After Home/Family	5.3	8.8	9.4
Retired	10.2	15.0	12.7
Unable To Work due to Sickness or Disability	3.7	6.6	4.4
Employed in Building and construction	1.5	3.6	4.8
Employed in Manufacturing industries	15.3	13.5	11.6
Employed in Commerce and Trade	20.9	23.5	25.2
Employed in Transport and Communications	5.3	8.7	8.1
Employed in Public Administration	3.2	4.9	6.3
Employed in Professional Services	27.1	26.0	23.5

Transport (% aged 5+ by Means/Length of Travel to Work, School or College)	ED	Cork City	Ireland
On foot/Bicycle	55.2	33.9	17.0
Public Transport	12.5	9.1	12.9
Car, Motorcycle or Scooter driver	17.7	33.8	40.7
Car passenger	7.7	15.6	18.2
30 minutes or over	16.8	17.3	29.9
% of Households without a Motor Car	54.3	31.8	17.6

‘The Glen A’ Electoral Division (56)



Satellite Image and Street Map of ‘The Glen A’ Electoral Division (Source of Boundary Files: Ordnance Survey Ireland)

Key Points

- This Electoral Division contains a total of 2,354 persons living in 748 households and is in many respects a disadvantaged area
- It contains the third greatest proportion of households rented from the Local Authority (41.7%), which represents a Relative difference of 170.8% above the Cork City average (Absolute difference is 26.3%)
- With 9.1% of those aged 15 or older in possession of a third level qualification, this Electoral Division features a Relative difference of 62.6% below the Cork City average (Absolute difference is -15.2%)
- It contains the second greatest proportion of unemployed persons (23%), which represents a Relative difference of almost twice (90.1% above) the Cork City average
- It contains the greatest proportion of households consisting of six-or-more persons (6.3%), which is over twice the average for Cork City (2.8%). Families of four or more children also feature prominently, with 8.2% of families consisting of four children or more children (also over twice the average for Cork City)
- It contains the third greatest proportion of cohabiting couples with children (5.2%), which represents a Relative difference of over twice (126.1% above) the Cork City average
- The percentage of persons classified as living with a disability increased by 58.7% between 2006 and 2011 (8.1% Absolute difference)
- It contains the fourth greatest proportion of persons living with a disability between the ages of fifteen-and-sixty-four (14.8%)
- With a 2% proportion of the population composed of White Irish Travellers, this Electoral Division features a Relative difference of almost twice (185.7% above) the Cork City average (Absolute difference is 1.3%).

Age and Marital Status	ED	Cork City	Ireland	Families (% of families)	ED	Cork City	Ireland
Age Dependency Ratio	44.4	42.3	49.3	1 child	34.5	31.0	28.8
Youth Dependency Ratio	28.5	20.9	31.9	2 children	22.4	21.3	24.2
Old Age Dependency Ratio	15.9	21.4	17.4	3 children	10.2	9.8	12.3
Aged 0-4 (%)	6.1	5.1	7.8	4 or more children	8.2	4.0	5.4
Aged 65-84 (%)	10.5	13.5	10.4	Lone Parents	37.1	24.0	18.3
Aged 85+ (%)	0.5	1.5	1.3	Pre-family	6.0	12.1	11.2
Single Population (%)	63.2	57.8	54.2	Empty Nest	9.8	10.1	10.1
Married Population (%)	25.7	31.8	37.2	Pre-School	7.8	8.9	12.0
Separated/Divorced Population (%)	5.9	4.9	4.4	Adolescent	12.2	10.4	11.5
Widowed Population (%)	5.2	5.4	4.2	Adult	31.3	29.9	24.9

Household Composition (% of households)	ED	Cork City	Ireland
1 Person	23.5	29.3	23.7
2 Person	30.5	31.6	29.0
3-5 Person	39.7	36.3	42.9
6 or more Person	6.3	2.8	4.5
Cohabiting Couple	2.5	4.4	4.4
Cohabiting Couple and Children	5.2	2.3	3.3
Two or more Non-related Persons	2.8	9.0	3.8

Education (% of those aged 15+)	ED	Cork City	Ireland
Primary Education or Less	25.5	16.6	15.2
Lower Secondary	23.0	18.6	16.6
Upper Secondary	16.4	19.0	20.0
Technical or Vocational qualification	6.6	7.2	8.6
Advanced Certificate/ Completed Apprenticeship	3.0	4.4	5.7
Higher Certificate	2.2	3.7	4.5
Ordinary Bachelor Degree or National Diploma or Higher	9.1	24.3	24.6

Health (%)	ED	Cork City	Ireland
Population with Fair, Bad or Very Bad General Health	15.2	12.5	9.5
Population with a Disability	21.9	17.7	13.0
Aged 0-14 with a Disability	2.0	1.1	1.2
Aged 15-64 with a Disability	14.8	10.5	7.4
Aged 65+ with a Disability	5.1	6.1	4.4
Population of Carers	4.1	4.5	4.1
Percentage of Carers working 15+ unpaid hours per week	47.4	45.7	44.6

Social Class (% of Household Reference Persons)	ED	Cork City	Ireland
Employers and Managers	7.9	10.5	14.3
Higher Professional	2.0	6.7	6.2
Lower Professional	4.9	9.7	11.0
Non-manual	16.2	18.4	17.6
Manual skilled	10.7	9.1	9.5
Semi-skilled	10.2	9.9	8.4
Unskilled	9.2	4.6	3.8
Own account workers	4.1	3.4	5.2

Migration and Ethnicity (%)	ED	Cork City	Ireland
Other EU (Ex. UK)	4.2	7.2	6.1
Rest of the World	1.1	3.7	3.5
White Irish Traveller	2.0	0.7	0.7
Resident elsewhere one year previous	5.1	10.2	7.3
Able to speak English 'Not Well' or 'Not at all'	1.1	1.6	2.0

Housing (%)	ED	Cork City	Ireland
House/Bungalow	93.7	80.7	87.0
Flat/Apartment	4.1	16.5	10.7
Households built in 1960 or before	18.9	37.7	23.8
Households built from 1961-1990	45.6	33.0	30.4
Households built from 1991-2005	23.9	14.0	30.6
Households built in 2006 or Later	4.0	5.9	10.4
Households with 1 - 3 Rooms	13.1	21.1	15.7
Households with 4 - 6 Rooms	71.1	54.9	51.8
Households with 7 or more Rooms	10.0	18.9	28.5
Households without Central Heating	3.3	2.6	1.6
Households without Public Main	9.4	4.0	21.3
Households with Public Scheme	95.2	94.2	66.2
Households without a PC	39.4	31.6	25.1
Households without Internet Access	40.4	30.4	25.8
Households Owner Occupied with Mortgage	25.0	20.7	35.4
Households Owner Occupied without Mortgage	19.4	32.5	34.4
Households Rented from Private Landlord	11.0	27.0	18.5
Households Rented from Local Authority	41.7	15.4	7.8
Unoccupied Permanent Dwellings	8.0	14.5	16.8

Employment (%)	ED	Cork City	Ireland
Unemployed	23.0	12.1	11.8
Student	10.6	14.7	11.3
Looking After Home/Family	9.2	8.8	9.4
Retired	11.7	15.0	12.7
Unable To Work due to Sickness or Disability	8.7	6.6	4.4
Employed in Building and construction	3.9	3.6	4.8
Employed in Manufacturing industries	15.0	13.5	11.6
Employed in Commerce and Trade	17.1	23.5	25.2
Employed in Transport and Communications	6.4	8.7	8.1
Employed in Public Administration	5.6	4.9	6.3
Employed in Professional Services	20.8	26.0	23.5

Transport (% aged 5+ by Means/Length of Travel to Work, School or College)	ED	Cork City	Ireland
On foot/Bicycle	34.6	33.9	17.0
Public Transport	8.5	9.1	12.9
Car, Motorcycle or Scooter driver	25.3	33.8	40.7
Car passenger	16.2	15.6	18.2
30 minutes or over	17.7	17.3	29.9
% of Households without a Motor Car	38.6	31.8	17.6

‘The Glen B’ Electoral Division (71)



Satellite Image and Street Map of ‘The Glen B’ Electoral Division (Source of Boundary Files: Ordnance Survey Ireland)

Key Points

- This Electoral Division contains a total of 3,775 persons living in 1,321 households. This is the fifth greatest proportion of both houses and residents of all EDs in Cork City
- It contains the third greatest proportion of households built from 1961 to 1990 (68.3%)
- Unemployment in this Electoral Division has more than doubled (116.9% increase) between 2006 and 2011, with 13.7% of the population aged 15 or older unemployed or looking for their first regular job in 2011
- With 9.8% of those aged 15 or older in possession of a third level qualification, this Electoral Division features a Relative difference of 59.7% below the Cork City average (Absolute difference is -14.5%)
- There are 32.7% more households that are owner occupied without a mortgage in this Electoral Division in 2011 compared to 2006 (11.3% Absolute difference)
- The percentage of persons classified as living with a disability increased by 69.4% between 2006 and 2011 (6.0% Absolute difference)
- 4.3% of the population of this ED consists of persons not of Irish (or UK) nationality
- With 2% of the population consisting of White Irish Travellers, this Electoral Division features a Relative difference of almost twice (185.7% above) the Cork City average (Absolute difference is 1.3%)
- With 15.1% of households not in ownership of a motor car, this Electoral Division features a Relative difference of 52.5% below the Cork City average (Absolute difference is -16.7%)
- It contains the second-greatest proportion of empty-nest families (16%).

Age and Marital Status	ED	Cork City	Ireland	Families (% of families)	ED	Cork City	Ireland
Age Dependency Ratio	43.8	42.3	49.3	1 child	30.3	31.0	28.8
Youth Dependency Ratio	27.7	20.9	31.9	2 children	26.0	21.3	24.2
Old Age Dependency Ratio	16.0	21.4	17.4	3 children	9.9	9.8	12.3
Aged 0-4 (%)	5.2	5.1	7.8	4 or more children	4.1	4.0	5.4
Aged 65-84 (%)	10.8	13.5	10.4	Lone Parents	20.2	24.0	18.3
Aged 85+ (%)	0.3	1.5	1.3	Pre-family	5.1	12.1	11.2
Single Population (%)	49.6	57.8	54.2	Empty Nest	16.0	10.1	10.1
Married Population (%)	42.8	31.8	37.2	Pre-School	6.5	8.9	12.0
Separated/Divorced Population (%)	3.9	4.9	4.4	Adolescent	10.8	10.4	11.5
Widowed Population (%)	3.7	5.4	4.2	Adult	33.9	29.9	24.9

Household Composition (% of households)	ED	Cork City	Ireland
1 Person	15.4	29.3	23.7
2 Person	31.4	31.6	29.0
3-5 Person	49.7	36.3	42.9
6 or more Person	3.6	2.8	4.5
Cohabiting Couple	1.9	4.4	4.4
Cohabiting Couple and Children	3.1	2.3	3.3
Two or more Non-related Persons	2.2	9.0	3.8

Education (% of those aged 15+)	ED	Cork City	Ireland
Primary Education or Less	18.6	16.6	15.2
Lower Secondary	26.4	18.6	16.6
Upper Secondary	21.4	19.0	20.0
Technical or Vocational qualification	8.8	7.2	8.6
Advanced Certificate/ Completed Apprenticeship	5.3	4.4	5.7
Higher Certificate	3.3	3.7	4.5
Ordinary Bachelor Degree or National Diploma or Higher	9.8	24.3	24.6

Health (%)	ED	Cork City	Ireland
Population with Fair, Bad or Very Bad General Health	10.0	12.5	9.5
Population with a Disability	14.7	17.7	13.0
Aged 0-14 with a Disability	1.6	1.1	1.2
Aged 15-64 with a Disability	9.9	10.5	7.4
Aged 65+ with a Disability	3.3	6.1	4.4
Population of Carers	4.1	4.5	4.1
Percentage of Carers working 15+ unpaid hours per week	45.1	45.7	44.6

Social Class (% of Household Reference Persons)	ED	Cork City	Ireland
Employers and Managers	8.9	10.5	14.3
Higher Professional	1.6	6.7	6.2
Lower Professional	6.2	9.7	11.0
Non-manual	20.5	18.4	17.6
Manual skilled	15.3	9.1	9.5
Semi-skilled	15.2	9.9	8.4
Unskilled	5.2	4.6	3.8
Own account workers	5.9	3.4	5.2

Migration and Ethnicity (%)	ED	Cork City	Ireland
Other EU (Ex. UK)	3.1	7.2	6.1
Rest of the World	1.2	3.7	3.5
White Irish Traveller	2.0	0.7	0.7
Resident elsewhere one year previous	3.5	10.2	7.3
Able to speak English 'Not Well' or 'Not at all'	1.1	1.6	2.0

Housing (%)	ED	Cork City	Ireland
House/Bungalow	95.2	80.7	87.0
Flat/Apartment	1.4	16.5	10.7
Households built in 1960 or before	8.6	37.7	23.8
Households built from 1961-1990	68.3	33.0	30.4
Households built from 1991-2005	15.5	14.0	30.6
Households built in 2006 or Later	2.0	5.9	10.4
Households with 1 - 3 Rooms	7.4	21.1	15.7
Households with 4 - 6 Rooms	71.1	54.9	51.8
Households with 7 or more Rooms	15.9	18.9	28.5
Households without Central Heating	1.1	2.6	1.6
Households without Public Main	3.0	4.0	21.3
Households with Public Scheme	96.4	94.2	66.2
Households without a PC	23.8	31.6	25.1
Households without Internet Access	24.2	30.4	25.8
Households Owner Occupied with Mortgage	32.2	20.7	35.4
Households Owner Occupied without Mortgage	46.0	32.5	34.4
Households Rented from Private Landlord	9.9	27.0	18.5
Households Rented from Local Authority	8.7	15.4	7.8
Unoccupied Permanent Dwellings	5.4	14.5	16.8

Employment (%)	ED	Cork City	Ireland
Unemployed	13.7	12.1	11.8
Student	9.4	14.7	11.3
Looking After Home/Family	10.9	8.8	9.4
Retired	12.5	15.0	12.7
Unable To Work due to Sickness or Disability	8.0	6.6	4.4
Employed in Building and construction	5.1	3.6	4.8
Employed in Manufacturing industries	17.0	13.5	11.6
Employed in Commerce and Trade	25.9	23.5	25.2
Employed in Transport and Communications	9.7	8.7	8.1
Employed in Public Administration	5.4	4.9	6.3
Employed in Professional Services	20.4	26.0	23.5

Transport (% aged 5+ by Means/Length of Travel to Work, School or College)	ED	Cork City	Ireland
On foot/Bicycle	21.7	33.9	17.0
Public Transport	7.2	9.1	12.9
Car, Motorcycle or Scooter driver	40.3	33.8	40.7
Car passenger	20.7	15.6	18.2
30 minutes or over	19.5	17.3	29.9
% of Households without a Motor Car	15.1	31.8	17.6

'The Lough' Electoral Division (58)



Satellite Image and Street Map of 'The Lough' Electoral Division (Source of Boundary Files: Ordnance Survey Ireland)

Key Points

- This Electoral Division contains a total of 1,396 persons living in 612 households
- The composition of this ED is likely influenced by its proximity to University College Cork. Over one in four (25.1%) residents are classified as students
- 61.9% of residences in this ED were built in 1960 or earlier
- The Youth Dependency Ratio of this ED (11%) is almost half that of Cork City (20.9%). This indicates that a very small proportion of the population are aged under 15
- This Electoral Division was heavily impacted by the construction downturn. 70.5% less worked in Building and Construction in 2011 compared to 2006 (7.4% absolute change)
- The percentage of persons classified as living with a disability increased by 67.9% between 2006 and 2011 (8.1% Absolute difference)
- With 51.6% of those over five journeying to work, school or college on foot or by bicycle, this Electoral Division features a Relative difference of 52.2% above the Cork City average (Absolute difference is 17.7%)
- With 5.6% of those aged five or over journeying to work, school or college via public transport, this Electoral Division features a Relative difference of 38.5% below the Cork City average (Absolute difference is -3.5%)
- Many of the remaining statistics are broadly in line with Cork City averages.

Age and Marital Status	ED	Cork City	Ireland	Families (% of families)	ED	Cork City	Ireland
Age Dependency Ratio	32.8	42.3	49.3	1 child	31.4	31.0	28.8
Youth Dependency Ratio	11.0	20.9	31.9	2 children	20.6	21.3	24.2
Old Age Dependency Ratio	21.8	21.4	17.4	3 children	7.6	9.8	12.3
Aged 0-4 (%)	2.7	5.1	7.8	4 or more children	2.5	4.0	5.4
Aged 65-84 (%)	15.0	13.5	10.4	Lone Parents	22.0	24.0	18.3
Aged 85+ (%)	1.4	1.5	1.3	Pre-family	12.3	12.1	11.2
Single Population (%)	62.0	57.8	54.2	Empty Nest	10.8	10.1	10.1
Married Population (%)	27.6	31.8	37.2	Pre-School	6.5	8.9	12.0
Separated/Divorced Population (%)	4.4	4.9	4.4	Adolescent	8.7	10.4	11.5
Widowed Population (%)	6.1	5.4	4.2	Adult	35.0	29.9	24.9

Household Composition (% of households)	ED	Cork City	Ireland
1 Person	33.5	29.3	23.7
2 Person	30.7	31.6	29.0
3-5 Person	33.5	36.3	42.9
6 or more Person	2.3	2.8	4.5
Cohabiting Couple	3.9	4.4	4.4
Cohabiting Couple and Children	0.5	2.3	3.3
Two or more Non-related Persons	16.7	9.0	3.8

Education (% of those aged 15+)	ED	Cork City	Ireland
Primary Education or Less	16.1	16.6	15.2
Lower Secondary	20.6	18.6	16.6
Upper Secondary	20.6	19.0	20.0
Technical or Vocational qualification	6.6	7.2	8.6
Advanced Certificate/ Completed Apprenticeship	3.5	4.4	5.7
Higher Certificate	2.9	3.7	4.5
Ordinary Bachelor Degree or National Diploma or Higher	21.3	24.3	24.6

Health (%)	ED	Cork City	Ireland
Population with Fair, Bad or Very Bad General Health	13.3	12.5	9.5
Population with a Disability	20.1	17.7	13.0
Aged 0-14 with a Disability	0.5	1.1	1.2
Aged 15-64 with a Disability	11.9	10.5	7.4
Aged 65+ with a Disability	7.7	6.1	4.4
Population of Carers	6.2	4.5	4.1
Percentage of Carers working 15+ unpaid hours per week	48.3	45.7	44.6

Social Class (% of Household Reference Persons)	ED	Cork City	Ireland
Employers and Managers	6.2	10.5	14.3
Higher Professional	6.4	6.7	6.2
Lower Professional	10.1	9.7	11.0
Non-manual	17.6	18.4	17.6
Manual skilled	9.3	9.1	9.5
Semi-skilled	10.0	9.9	8.4
Unskilled	3.8	4.6	3.8
Own account workers	2.1	3.4	5.2

Migration and Ethnicity (%)	ED	Cork City	Ireland
Other EU (Ex. UK)	4.5	7.2	6.1
Rest of the World	4.0	3.7	3.5
White Irish Traveller	0.1	0.7	0.7
Resident elsewhere one year previous	15.2	10.2	7.3
Able to speak English 'Not Well' or 'Not at all'	1.4	1.6	2.0

Housing (%)	ED	Cork City	Ireland
House/Bungalow	91.3	80.7	87.0
Flat/Apartment	6.7	16.5	10.7
Households built in 1960 or before	61.9	37.7	23.8
Households built from 1961-1990	13.1	33.0	30.4
Households built from 1991-2005	5.6	14.0	30.6
Households built in 2006 or Later	1.1	5.9	10.4
Households with 1 - 3 Rooms	14.1	21.1	15.7
Households with 4 - 6 Rooms	64.7	54.9	51.8
Households with 7 or more Rooms	16.0	18.9	28.5
Households without Central Heating	4.4	2.6	1.6
Households without Public Main	2.5	4.0	21.3
Households with Public Scheme	94.8	94.2	66.2
Households without a PC	36.8	31.6	25.1
Households without Internet Access	33.3	30.4	25.8
Households Owner Occupied with Mortgage	16.3	20.7	35.4
Households Owner Occupied without Mortgage	40.4	32.5	34.4
Households Rented from Private Landlord	33.5	27.0	18.5
Households Rented from Local Authority	5.4	15.4	7.8
Unoccupied Permanent Dwellings	17.9	14.5	16.8

Employment (%)	ED	Cork City	Ireland
Unemployed	12.0	12.1	11.8
Student	25.1	14.7	11.3
Looking After Home/Family	7.0	8.8	9.4
Retired	15.1	15.0	12.7
Unable To Work due to Sickness or Disability	5.3	6.6	4.4
Employed in Building and construction	3.1	3.6	4.8
Employed in Manufacturing industries	11.9	13.5	11.6
Employed in Commerce and Trade	27.7	23.5	25.2
Employed in Transport and Communications	7.7	8.7	8.1
Employed in Public Administration	5.1	4.9	6.3
Employed in Professional Services	23.2	26.0	23.5

Transport (% aged 5+ by Means/Length of Travel to Work, School or College)	ED	Cork City	Ireland
On foot/Bicycle	51.6	33.9	17.0
Public Transport	5.6	9.1	12.9
Car, Motorcycle or Scooter driver	26.2	33.8	40.7
Car passenger	9.7	15.6	18.2
30 minutes or over	12.9	17.3	29.9
% of Households without a Motor Car	36.8	31.8	17.6

‘Tivoli A’ Electoral Division (59)



Satellite Image and Street Map of ‘Tivoli A’ Electoral Division (Source of Boundary Files: Ordnance Survey Ireland)

Key Points

- This Electoral Division contains a total of 1,505 persons in 663 households
- The number of households increased by 22.1% between 2006 and 2011 (120 Houses)
- The percentage of one person households in this Electoral Division increased by 22.2% between 2006 and 2011 (7.6% Absolute difference)
- It contains the fourth greatest proportion of persons whose journey to work, school or college takes at least thirty minutes (23.3%), which represents a Relative difference of 34.7% above the Cork City average (Absolute difference is 6%)
- It was heavily impacted by the construction downturn. 70.7% less worked in Building and Construction in 2011 compared to 2006 (5.2% absolute change)
- With 41.8% of those aged 15 or older in possession of a third level qualification, this Electoral Division features a Relative difference of 72% above the Cork City average (Absolute difference is 17.5%)
- The proportion of the population travelling via sustainable modes of transport is much lower than is the norm in Cork City. 22% of those over the age of five journey to work, school or college on foot or by bicycle, which is 35.1% (Relative) below the Cork City average. Similarly, only 6% of those aged five or over journey to work, school or college via public transport, which is 34.1% (relative) below the Cork City average
- With 21.5% of those aged five or over journeying to work, school or college as a passenger in a car, this Electoral Division features a Relative difference of 37.8% above the Cork City average (Absolute difference is 5.9%).

Age and Marital Status	ED	Cork City	Ireland	Families (% of families)	ED	Cork City	Ireland
Age Dependency Ratio	29.3	42.3	49.3	1 child	25.3	31.0	28.8
Youth Dependency Ratio	16.9	20.9	31.9	2 children	16.7	21.3	24.2
Old Age Dependency Ratio	12.4	21.4	17.4	3 children	10.1	9.8	12.3
Aged 0-4 (%)	4.0	5.1	7.8	4 or more children	3.6	4.0	5.4
Aged 65-84 (%)	8.9	13.5	10.4	Lone Parents	11.6	24.0	18.3
Aged 85+ (%)	0.7	1.5	1.3	Pre-family	24.1	12.1	11.2
Single Population (%)	56.3	57.8	54.2	Empty Nest	13.4	10.1	10.1
Married Population (%)	34.0	31.8	37.2	Pre-School	8.6	8.9	12.0
Separated/Divorced Population (%)	6.9	4.9	4.4	Adolescent	10.1	10.4	11.5
Widowed Population (%)	2.8	5.4	4.2	Adult	20.8	29.9	24.9

Household Composition (% of households)	ED	Cork City	Ireland
1 Person	41.6	29.3	23.7
2 Person	29.6	31.6	29.0
3-5 Person	26.8	36.3	42.9
6 or more Person	2.0	2.8	4.5
Cohabiting Couple	8.0	4.4	4.4
Cohabiting Couple and Children	1.2	2.3	3.3
Two or more Non-related Persons	5.9	9.0	3.8

Education (% of those aged 15+)	ED	Cork City	Ireland
Primary Education or Less	10.7	16.6	15.2
Lower Secondary	10.4	18.6	16.6
Upper Secondary	16.0	19.0	20.0
Technical or Vocational qualification	6.3	7.2	8.6
Advanced Certificate/ Completed Apprenticeship	3.4	4.4	5.7
Higher Certificate	4.7	3.7	4.5
Ordinary Bachelor Degree or National Diploma or Higher	41.8	24.3	24.6

Health (%)	ED	Cork City	Ireland
Population with Fair, Bad or Very Bad General Health	10.0	12.5	9.5
Population with a Disability	15.9	17.7	13.0
Aged 0-14 with a Disability	0.8	1.1	1.2
Aged 15-64 with a Disability	12.1	10.5	7.4
Aged 65+ with a Disability	3.0	6.1	4.4
Population of Carers	3.0	4.5	4.1
Percentage of Carers working 15+ unpaid hours per week	28.9	45.7	44.6

Social Class (% of Household Reference Persons)	ED	Cork City	Ireland
Employers and Managers	17.5	10.5	14.3
Higher Professional	11.9	6.7	6.2
Lower Professional	10.9	9.7	11.0
Non-manual	15.5	18.4	17.6
Manual skilled	4.8	9.1	9.5
Semi-skilled	9.2	9.9	8.4
Unskilled	2.4	4.6	3.8
Own account workers	2.9	3.4	5.2

Migration and Ethnicity (%)	ED	Cork City	Ireland
Other EU (Ex. UK)	9.0	7.2	6.1
Rest of the World	3.8	3.7	3.5
White Irish Traveller	0.5	0.7	0.7
Resident elsewhere one year previous	14.3	10.2	7.3
Able to speak English 'Not Well' or 'Not at all'	2.3	1.6	2.0

Housing (%)	ED	Cork City	Ireland
House/Bungalow	58.8	80.7	87.0
Flat/Apartment	37.6	16.5	10.7
Households built in 1960 or before	46.3	37.7	23.8
Households built from 1961-1990	11.6	33.0	30.4
Households built from 1991-2005	25.5	14.0	30.6
Households built in 2006 or Later	3.9	5.9	10.4
Households with 1 - 3 Rooms	37.1	21.1	15.7
Households with 4 - 6 Rooms	27.3	54.9	51.8
Households with 7 or more Rooms	29.9	18.9	28.5
Households without Central Heating	6.2	2.6	1.6
Households without Public Main	2.4	4.0	21.3
Households with Public Scheme	89.0	94.2	66.2
Households without a PC	26.5	31.6	25.1
Households without Internet Access	27.6	30.4	25.8
Households Owner Occupied with Mortgage	21.9	20.7	35.4
Households Owner Occupied without Mortgage	22.0	32.5	34.4
Households Rented from Private Landlord	48.1	27.0	18.5
Households Rented from Local Authority	3.2	15.4	7.8
Unoccupied Permanent Dwellings	24.3	14.5	16.8

Employment (%)	ED	Cork City	Ireland
Unemployed	13.1	12.1	11.8
Student	11.8	14.7	11.3
Looking After Home/Family	7.8	8.8	9.4
Retired	9.2	15.0	12.7
Unable To Work due to Sickness or Disability	7.4	6.6	4.4
Employed in Building and construction	2.1	3.6	4.8
Employed in Manufacturing industries	14.3	13.5	11.6
Employed in Commerce and Trade	25.0	23.5	25.2
Employed in Transport and Communications	5.8	8.7	8.1
Employed in Public Administration	4.6	4.9	6.3
Employed in Professional Services	25.6	26.0	23.5

Transport (% aged 5+ by Means/Length of Travel to Work, School or College)	ED	Cork City	Ireland
On foot/Bicycle	22.0	33.9	17.0
Public Transport	6.0	9.1	12.9
Car, Motorcycle or Scooter driver	43.2	33.8	40.7
Car passenger	21.5	15.6	18.2
30 minutes or over	23.3	17.3	29.9
% of Households without a Motor Car	31.8	31.8	17.6

'Tivoli B' Electoral Division (60)



Satellite Image and Street Map of "Tivoli B' Electoral Division (Source of Boundary Files: Ordnance Survey Ireland)

Key Points

- This Electoral Division contains a total of 2,587 persons living in 951 households
- It contains the greatest proportion of empty-nest families (16.3%), which represents a Relative difference of 61.4% above the Cork City average (Absolute difference is 6.2%)
- It contains the third greatest proportion of married persons (43.5%), which represents a Relative difference of 36.8% above the Cork City average (Absolute difference is 11.7%)
- It contains the greatest proportion of households occupied by an owner with a mortgage (43%), which represents a Relative difference of over twice (107.7% above) the Cork City average
- It contains the second greatest proportion of persons who travel to work, school or college by car, motorcycle or scooter (50.2%), which represents a Relative difference of 48.5% above the Cork City average (Absolute difference is 16.4%)
- There is a significantly greater proportion of unoccupied houses in this Electoral Division in 2011 compared to 2006, with an Absolute difference of 4.9%
- Unemployment in this Electoral Division has more than doubled (154.5% increase) between 2006 and 2011, with 10% of the population aged 15 or over unemployed or looking for their first regular job in 2011
- With 12.9% of those aged five or over journeying to work, school or college via public transport, this Electoral Division features a Relative difference of 41.8% above the Cork City average (Absolute difference is 3.8%)
- With 11.9% of households not in ownership of a motor car, this Electoral Division features a Relative difference of 62.6% below the Cork City average (Absolute difference is -19.9%).

Age and Marital Status	ED	Cork City	Ireland	Families (% of families)	ED	Cork City	Ireland
Age Dependency Ratio	41.1	42.3	49.3	1 child	30.1	31.0	28.8
Youth Dependency Ratio	24.8	20.9	31.9	2 children	21.8	21.3	24.2
Old Age Dependency Ratio	16.3	21.4	17.4	3 children	9.8	9.8	12.3
Aged 0-4 (%)	6.6	5.1	7.8	4 or more children	3.0	4.0	5.4
Aged 65-84 (%)	11.0	13.5	10.4	Lone Parents	15.7	24.0	18.3
Aged 85+ (%)	0.5	1.5	1.3	Pre-family	9.8	12.1	11.2
Single Population (%)	49.0	57.8	54.2	Empty Nest	16.3	10.1	10.1
Married Population (%)	43.5	31.8	37.2	Pre-School	10.6	8.9	12.0
Separated/Divorced Population (%)	4.4	4.9	4.4	Adolescent	9.8	10.4	11.5
Widowed Population (%)	3.1	5.4	4.2	Adult	27.6	29.9	24.9

Household Composition (% of households)	ED	Cork City	Ireland
1 Person	19.2	29.3	23.7
2 Person	34.3	31.6	29.0
3-5 Person	44.1	36.3	42.9
6 or more Person	2.4	2.8	4.5
Cohabiting Couple	4.1	4.4	4.4
Cohabiting Couple and Children	3.8	2.3	3.3
Two or more Non-related Persons	2.7	9.0	3.8

Education (% of those aged 15+)	ED	Cork City	Ireland
Primary Education or Less	13.7	16.6	15.2
Lower Secondary	21.2	18.6	16.6
Upper Secondary	21.0	19.0	20.0
Technical or Vocational qualification	7.7	7.2	8.6
Advanced Certificate/ Completed Apprenticeship	7.0	4.4	5.7
Higher Certificate	3.4	3.7	4.5
Ordinary Bachelor Degree or National Diploma or Higher	18.1	24.3	24.6

Health (%)	ED	Cork City	Ireland
Population with Fair, Bad or Very Bad General Health	9.6	12.5	9.5
Population with a Disability	14.3	17.7	13.0
Aged 0-14 with a Disability	1.4	1.1	1.2
Aged 15-64 with a Disability	9.3	10.5	7.4
Aged 65+ with a Disability	3.6	6.1	4.4
Population of Carers	4.1	4.5	4.1
Percentage of Carers working 15+ unpaid hours per week	49.5	45.7	44.6

Social Class (% of Household Reference Persons)	ED	Cork City	Ireland
Employers and Managers	11.9	10.5	14.3
Higher Professional	6.2	6.7	6.2
Lower Professional	10.3	9.7	11.0
Non-manual	18.5	18.4	17.6
Manual skilled	12.4	9.1	9.5
Semi-skilled	13.8	9.9	8.4
Unskilled	3.7	4.6	3.8
Own account workers	4.9	3.4	5.2

Migration and Ethnicity (%)	ED	Cork City	Ireland
Other EU (Ex. UK)	3.0	7.2	6.1
Rest of the World	2.7	3.7	3.5
White Irish Traveller	0.2	0.7	0.7
Resident elsewhere one year previous	3.7	10.2	7.3
Able to speak English 'Not Well' or 'Not at all'	0.6	1.6	2.0

Housing (%)	ED	Cork City	Ireland
House/Bungalow	91.8	80.7	87.0
Flat/Apartment	7.4	16.5	10.7
Households built in 1960 or before	7.8	37.7	23.8
Households built from 1961-1990	63.2	33.0	30.4
Households built from 1991-2005	20.5	14.0	30.6
Households built in 2006 or Later	4.1	5.9	10.4
Households with 1 - 3 Rooms	10.3	21.1	15.7
Households with 4 - 6 Rooms	64.9	54.9	51.8
Households with 7 or more Rooms	20.4	18.9	28.5
Households without Central Heating	0.9	2.6	1.6
Households without Public Main	2.5	4.0	21.3
Households with Public Scheme	96.1	94.2	66.2
Households without a PC	23.8	31.6	25.1
Households without Internet Access	24.3	30.4	25.8
Households Owner Occupied with Mortgage	43.0	20.7	35.4
Households Owner Occupied without Mortgage	38.7	32.5	34.4
Households Rented from Private Landlord	9.3	27.0	18.5
Households Rented from Local Authority	6.7	15.4	7.8
Unoccupied Permanent Dwellings	10.3	14.5	16.8

Employment (%)	ED	Cork City	Ireland
Unemployed	10.0	12.1	11.8
Student	9.5	14.7	11.3
Looking After Home/Family	9.6	8.8	9.4
Retired	12.9	15.0	12.7
Unable To Work due to Sickness or Disability	6.8	6.6	4.4
Employed in Building and construction	4.8	3.6	4.8
Employed in Manufacturing industries	17.0	13.5	11.6
Employed in Commerce and Trade	23.5	23.5	25.2
Employed in Transport and Communications	8.2	8.7	8.1
Employed in Public Administration	7.0	4.9	6.3
Employed in Professional Services	21.9	26.0	23.5

Transport (% aged 5+ by Means/Length of Travel to Work, School or College)	ED	Cork City	Ireland
On foot/Bicycle	6.6	33.9	17.0
Public Transport	12.9	9.1	12.9
Car, Motorcycle or Scooter driver	50.2	33.8	40.7
Car passenger	22.3	15.6	18.2
30 minutes or over	20.5	17.3	29.9
% of Households without a Motor Car	11.9	31.8	17.6

‘Togher A’ Electoral Division (61)



Satellite Image and Street Map of ‘Togher A’ Electoral Division (Source of Boundary Files: Ordnance Survey Ireland)

Key Points

- This Electoral Division contains a total of 2,130 persons living in 794 households
- It contains the fifth greatest proportion of households without access to public mains (7.9%), which represents a Relative difference of 97.5% above the Cork City average (Absolute difference is 3.9%)
- It contains the second greatest proportion of persons who travel to work, school or college as a passenger in a car (25.9%), which represents a Relative difference of 66% above the Cork City average (Absolute difference is 10.3%)
- With 9.3% of those aged 15 or older in possession of a third level qualification, this Electoral Division features a Relative difference of 61.7% below the Cork City average (Absolute difference is -15%)
- With a 2.5% proportion of the population consisting of persons of other EU nationalities (excluding the UK), this Electoral Division features a Relative difference of 65.3% below the Cork City average (Absolute difference 4.7%)
- With a 1.4% proportion of the population consisting of persons of nationalities excluding the EU, this Electoral Division features a Relative difference of 62.2% below the Cork City average (Absolute difference is -2.3%)
- 3.9% of the population of this ED consists of persons not of Irish (or UK) nationality
- With 25.9% of those aged five or over journeying to work, school or college as a passenger in a car, this Electoral Division features a Relative difference of 66% above the Cork City average (Absolute difference is 10.3%)
- Many of the remaining statistics are broadly in line with Cork City averages.

Age and Marital Status	ED	Cork City	Ireland	Families (% of families)	ED	Cork City	Ireland
Age Dependency Ratio	54.7	42.3	49.3	1 child	32.4	31.0	28.8
Youth Dependency Ratio	26.6	20.9	31.9	2 children	23.8	21.3	24.2
Old Age Dependency Ratio	28.1	21.4	17.4	3 children	11.6	9.8	12.3
Aged 0-4 (%)	4.6	5.1	7.8	4 or more children	4.0	4.0	5.4
Aged 65-84 (%)	17.6	13.5	10.4	Lone Parents	29.0	24.0	18.3
Aged 85+ (%)	0.6	1.5	1.3	Pre-family	3.7	12.1	11.2
Single Population (%)	52.2	57.8	54.2	Empty Nest	9.1	10.1	10.1
Married Population (%)	35.6	31.8	37.2	Pre-School	5.9	8.9	12.0
Separated/Divorced Population (%)	5.1	4.9	4.4	Adolescent	10.8	10.4	11.5
Widowed Population (%)	7.1	5.4	4.2	Adult	35.2	29.9	24.9

Household Composition (% of households)	ED	Cork City	Ireland
1 Person	23.0	29.3	23.7
2 Person	30.1	31.6	29.0
3-5 Person	42.1	36.3	42.9
6 or more Person	4.8	2.8	4.5
Cohabiting Couple	1.0	4.4	4.4
Cohabiting Couple and Children	3.3	2.3	3.3
Two or more Non-related Persons	2.5	9.0	3.8

Education (% of those aged 15+)	ED	Cork City	Ireland
Primary Education or Less	28.2	16.6	15.2
Lower Secondary	24.8	18.6	16.6
Upper Secondary	21.8	19.0	20.0
Technical or Vocational qualification	5.8	7.2	8.6
Advanced Certificate/ Completed Apprenticeship	3.3	4.4	5.7
Higher Certificate	2.4	3.7	4.5
Ordinary Bachelor Degree or National Diploma or Higher	9.3	24.3	24.6

Health (%)	ED	Cork City	Ireland
Population with Fair, Bad or Very Bad General Health	16.3	12.5	9.5
Population with a Disability	22.8	17.7	13.0
Aged 0-14 with a Disability	1.3	1.1	1.2
Aged 15-64 with a Disability	13.8	10.5	7.4
Aged 65+ with a Disability	7.7	6.1	4.4
Population of Carers	5.4	4.5	4.1
Percentage of Carers working 15+ unpaid hours per week	52.6	45.7	44.6

Social Class (% of Household Reference Persons)	ED	Cork City	Ireland
Employers and Managers	6.7	10.5	14.3
Higher Professional	1.5	6.7	6.2
Lower Professional	5.3	9.7	11.0
Non-manual	16.6	18.4	17.6
Manual skilled	14.6	9.1	9.5
Semi-skilled	13.5	9.9	8.4
Unskilled	6.7	4.6	3.8
Own account workers	2.9	3.4	5.2

Migration and Ethnicity (%)	ED	Cork City	Ireland
Other EU (Ex. UK)	2.5	7.2	6.1
Rest of the World	1.4	3.7	3.5
White Irish Traveller	0.3	0.7	0.7
Resident elsewhere one year previous	3.1	10.2	7.3
Able to speak English 'Not Well' or 'Not at all'	0.7	1.6	2.0

Housing (%)	ED	Cork City	Ireland
House/Bungalow	91.2	80.7	87.0
Flat/Apartment	7.7	16.5	10.7
Households built in 1960 or before	11.5	37.7	23.8
Households built from 1961-1990	64.1	33.0	30.4
Households built from 1991-2005	9.7	14.0	30.6
Households built in 2006 or Later	10.2	5.9	10.4
Households with 1 - 3 Rooms	13.2	21.1	15.7
Households with 4 - 6 Rooms	69.3	54.9	51.8
Households with 7 or more Rooms	13.0	18.9	28.5
Households without Central Heating	1.3	2.6	1.6
Households without Public Main	7.9	4.0	21.3
Households with Public Scheme	96.0	94.2	66.2
Households without a PC	38.0	31.6	25.1
Households without Internet Access	38.0	30.4	25.8
Households Owner Occupied with Mortgage	20.4	20.7	35.4
Households Owner Occupied without Mortgage	36.4	32.5	34.4
Households Rented from Private Landlord	8.7	27.0	18.5
Households Rented from Local Authority	30.4	15.4	7.8
Unoccupied Permanent Dwellings	4.8	14.5	16.8

Employment (%)	ED	Cork City	Ireland
Unemployed	15.5	12.1	11.8
Student	9.4	14.7	11.3
Looking After Home/Family	12.7	8.8	9.4
Retired	18.4	15.0	12.7
Unable To Work due to Sickness or Disability	9.9	6.6	4.4
Employed in Building and construction	3.5	3.6	4.8
Employed in Manufacturing industries	11.6	13.5	11.6
Employed in Commerce and Trade	28.6	23.5	25.2
Employed in Transport and Communications	7.4	8.7	8.1
Employed in Public Administration	5.5	4.9	6.3
Employed in Professional Services	24.1	26.0	23.5

Transport (% aged 5+ by Means/Length of Travel to Work, School or College)	ED	Cork City	Ireland
On foot/Bicycle	25.1	33.9	17.0
Public Transport	9.2	9.1	12.9
Car, Motorcycle or Scooter driver	32.6	33.8	40.7
Car passenger	25.9	15.6	18.2
30 minutes or over	12.5	17.3	29.9
% of Households without a Motor Car	26.7	31.8	17.6

‘Togher B’ Electoral Division (62)



Satellite Image and Street Map of ‘Togher B’ Electoral Division (Source of Boundary Files: Ordnance Survey Ireland)

Key Points

- This Electoral Division contains 683 persons in 291 households and could be considered a comparatively disadvantaged area
- It features the second highest age dependency ratio (72%), which represents a Relative difference of 70.2% above the Cork City average (Absolute difference is 29.7%). Almost one third of residents (29%) are aged 65 or older
- Unemployment in this Electoral Division has more than doubled (148.3% increase) between 2006 and 2011, with 11.8% of the population aged 15 or over unemployed or looking for their first regular job in 2011
- Almost one in five (19.5%) of those at work in this ED are employed in Manufacturing Industries
- It contains the joint second greatest proportion of widows (10.8%), which represents a Relative difference of 100% above the Cork City average (Absolute difference is 5.4%)
- It contains the third greatest proportion of persons living with a disability aged 65 or over (11.9%), which represents a Relative difference of 95.1% above the Cork City average (Absolute difference is 5.8%)
- With 9.7% of those aged 15 or older in possession of a third level qualification, this Electoral Division features a Relative difference of 60.1% below the Cork City average. Conversely, almost one third (28.7%) have a highest level of educational attainment of primary level or less. This compares to only 16.6% of Cork City as a whole
- With 24.5% of the population living with a disability, this electoral division features a Relative difference of 38.4% above the Cork City average (Absolute difference is 6.8%)
- 2.6% of the population consists of persons not of Irish (or UK) nationality.

Age and Marital Status	ED	Cork City	Ireland	Families (% of families)	ED	Cork City	Ireland
Age Dependency Ratio	72.0	42.3	49.3	1 child	38.7	31.0	28.8
Youth Dependency Ratio	22.2	20.9	31.9	2 children	20.4	21.3	24.2
Old Age Dependency Ratio	49.9	21.4	17.4	3 children	8.8	9.8	12.3
Aged 0-4 (%)	3.1	5.1	7.8	4 or more children	2.8	4.0	5.4
Aged 65-84 (%)	27.2	13.5	10.4	Lone Parents	28.7	24.0	18.3
Aged 85+ (%)	1.8	1.5	1.3	Pre-family	5.5	12.1	11.2
Single Population (%)	50.1	57.8	54.2	Empty Nest	3.9	10.1	10.1
Married Population (%)	33.7	31.8	37.2	Pre-School	5.5	8.9	12.0
Separated/Divorced Population (%)	5.4	4.9	4.4	Adolescent	8.8	10.4	11.5
Widowed Population (%)	10.8	5.4	4.2	Adult	39.8	29.9	24.9

Household Composition (% of households)	ED	Cork City	Ireland
1 Person	31.3	29.3	23.7
2 Person	30.6	31.6	29.0
3-5 Person	36.8	36.3	42.9
6 or more Person	1.4	2.8	4.5
Cohabiting Couple	1.7	4.4	4.4
Cohabiting Couple and Children	2.4	2.3	3.3
Two or more Non-related Persons	2.1	9.0	3.8

Education (% of those aged 15+)	ED	Cork City	Ireland
Primary Education or Less	28.7	16.6	15.2
Lower Secondary	29.2	18.6	16.6
Upper Secondary	19.8	19.0	20.0
Technical or Vocational qualification	5.7	7.2	8.6
Advanced Certificate/ Completed Apprenticeship	3.2	4.4	5.7
Higher Certificate	1.0	3.7	4.5
Ordinary Bachelor Degree or National Diploma or Higher	9.7	24.3	24.6

Health (%)	ED	Cork City	Ireland
Population with Fair, Bad or Very Bad General Health	17.6	12.5	9.5
Population with a Disability	24.5	17.7	13.0
Aged 0-14 with a Disability	1.2	1.1	1.2
Aged 15-64 with a Disability	11.4	10.5	7.4
Aged 65+ with a Disability	11.9	6.1	4.4
Population of Carers	5.1	4.5	4.1
Percentage of Carers working 15+ unpaid hours per week	57.1	45.7	44.6

Social Class (% of Household Reference Persons)	ED	Cork City	Ireland
Employers and Managers	10.0	10.5	14.3
Higher Professional	2.7	6.7	6.2
Lower Professional	4.8	9.7	11.0
Non-manual	14.4	18.4	17.6
Manual skilled	15.5	9.1	9.5
Semi-skilled	15.8	9.9	8.4
Unskilled	6.2	4.6	3.8
Own account workers	3.4	3.4	5.2

Migration and Ethnicity (%)	ED	Cork City	Ireland
Other EU (Ex. UK)	2.5	7.2	6.1
Rest of the World	0.1	3.7	3.5
White Irish Traveller	0.0	0.7	0.7
Resident elsewhere one year previous	7.4	10.2	7.3
Able to speak English 'Not Well' or 'Not at all'	0.6	1.6	2.0

Housing (%)	ED	Cork City	Ireland
House/Bungalow	93.8	80.7	87.0
Flat/Apartment	5.8	16.5	10.7
Households built in 1960 or before	43.3	37.7	23.8
Households built from 1961-1990	51.2	33.0	30.4
Households built from 1991-2005	1.4	14.0	30.6
Households built in 2006 or Later	0.3	5.9	10.4
Households with 1 - 3 Rooms	8.2	21.1	15.7
Households with 4 - 6 Rooms	74.6	54.9	51.8
Households with 7 or more Rooms	13.4	18.9	28.5
Households without Central Heating	2.4	2.6	1.6
Households without Public Main	4.1	4.0	21.3
Households with Public Scheme	96.9	94.2	66.2
Households without a PC	47.4	31.6	25.1
Households without Internet Access	46.4	30.4	25.8
Households Owner Occupied with Mortgage	23.0	20.7	35.4
Households Owner Occupied without Mortgage	54.0	32.5	34.4
Households Rented from Private Landlord	8.2	27.0	18.5
Households Rented from Local Authority	13.4	15.4	7.8
Unoccupied Permanent Dwellings	8.2	14.5	16.8

Employment (%)	ED	Cork City	Ireland
Unemployed	11.8	12.1	11.8
Student	11.1	14.7	11.3
Looking After Home/Family	12.4	8.8	9.4
Retired	24.2	15.0	12.7
Unable To Work due to Sickness or Disability	6.9	6.6	4.4
Employed in Building and construction	4.6	3.6	4.8
Employed in Manufacturing industries	19.5	13.5	11.6
Employed in Commerce and Trade	28.7	23.5	25.2
Employed in Transport and Communications	10.8	8.7	8.1
Employed in Public Administration	5.1	4.9	6.3
Employed in Professional Services	24.6	26.0	23.5

Transport (% aged 5+ by Means/Length of Travel to Work, School or College)	ED	Cork City	Ireland
On foot/Bicycle	30.6	33.9	17.0
Public Transport	9.0	9.1	12.9
Car, Motorcycle or Scooter driver	35.8	33.8	40.7
Car passenger	19.8	15.6	18.2
30 minutes or over	15.8	17.3	29.9
% of Households without a Motor Car	35.4	31.8	17.6

‘Tramore A’ Electoral Division (63)



Satellite Image and Street Map of ‘Tramore A’ Electoral Division (Source of Boundary Files: Ordnance Survey Ireland)

Key Points

- This Electoral Division contains a total of 843 persons in 275 households and could be considered a comparatively affluent area
- The number of households in this ED increased by 24.4% between 2006 and 2011 (54 Houses). This is due to a new development of apartments in what was formerly Dosco Industrial Estate
- Intuitively connected to the previous point, over one in three (34.2%) households in this ED are classified as flats or apartments and 18.9% were built in 2006 or later. Over one half (50.9%) are rented from a private landlord
- It contains the fifth lowest proportion of unemployed persons (4.8%), which represents a Relative difference of 60.3% below the Cork City average (Absolute difference is -7.3%)
- With 34.2% of those aged 15 or older in possession of a third level qualification, this Electoral Division features a Relative difference of 40.7% above the Cork City average (Absolute difference is 9.9%)
- It contains the joint second greatest (with ‘Togher B’ Electoral Division) proportion of widows (10.8%), which is twice the average for Cork City (5.4%)
- It contains the second-greatest proportion of cohabiting couples (12.4%), which represents a Relative difference of 181.8% above the Cork City average (Absolute difference is 8%)
- It contains the lowest proportion of persons living with a disability (8.9%), which represents a Relative difference of 49.7% below the Cork City average (Absolute difference is -8.8%)
- With 18.9% of households not in ownership of a motor car, this Electoral Division features a Relative difference of 40.6% below the Cork City average (Absolute difference is -12.9%).

Age and Marital Status	ED	Cork City	Ireland	Families (% of families)	ED	Cork City	Ireland
Age Dependency Ratio	60.9	42.3	49.3	1 child	24.8	31.0	28.8
Youth Dependency Ratio	14.7	20.9	31.9	2 children	16.1	21.3	24.2
Old Age Dependency Ratio	46.2	21.4	17.4	3 children	8.8	9.8	12.3
Aged 0-4 (%)	2.7	5.1	7.8	4 or more children	3.6	4.0	5.4
Aged 65-84 (%)	18.9	13.5	10.4	Lone Parents	5.8	24.0	18.3
Aged 85+ (%)	9.8	1.5	1.3	Pre-family	30.7	12.1	11.2
Single Population (%)	55.6	57.8	54.2	Empty Nest	10.9	10.1	10.1
Married Population (%)	29.1	31.8	37.2	Pre-School	8.8	8.9	12.0
Separated/Divorced Population (%)	4.5	4.9	4.4	Adolescent	10.2	10.4	11.5
Widowed Population (%)	10.8	5.4	4.2	Adult	17.5	29.9	24.9

Household Composition (% of households)	ED	Cork City	Ireland
1 Person	31.6	29.3	23.7
2 Person	33.5	31.6	29.0
3-5 Person	32.7	36.3	42.9
6 or more Person	2.2	2.8	4.5
Cohabiting Couple	12.4	4.4	4.4
Cohabiting Couple and Children	2.9	2.3	3.3
Two or more Non-related Persons	16.0	9.0	3.8

Education (% of those aged 15+)	ED	Cork City	Ireland
Primary Education or Less	4.9	16.6	15.2
Lower Secondary	5.5	18.6	16.6
Upper Secondary	9.8	19.0	20.0
Technical or Vocational qualification	6.3	7.2	8.6
Advanced Certificate/ Completed Apprenticeship	4.0	4.4	5.7
Higher Certificate	2.7	3.7	4.5
Ordinary Bachelor Degree or National Diploma or Higher	34.2	24.3	24.6

Health (%)	ED	Cork City	Ireland
Population with Fair, Bad or Very Bad General Health	8.2	12.5	9.5
Population with a Disability	8.9	17.7	13.0
Aged 0-14 with a Disability	0.4	1.1	1.2
Aged 15-64 with a Disability	5.0	10.5	7.4
Aged 65+ with a Disability	3.6	6.1	4.4
Population of Carers	3.0	4.5	4.1
Percentage of Carers working 15+ unpaid hours per week	44.0	45.7	44.6

Social Class (% of Household Reference Persons)	ED	Cork City	Ireland
Employers and Managers	16.7	10.5	14.3
Higher Professional	14.5	6.7	6.2
Lower Professional	17.5	9.7	11.0
Non-manual	18.9	18.4	17.6
Manual skilled	4.7	9.1	9.5
Semi-skilled	5.8	9.9	8.4
Unskilled	2.9	4.6	3.8
Own account workers	2.9	3.4	5.2

Migration and Ethnicity (%)	ED	Cork City	Ireland
Other EU (Ex. UK)	9.1	7.2	6.1
Rest of the World	3.8	3.7	3.5
White Irish Traveller	0.0	0.7	0.7
Resident elsewhere one year previous	19.3	10.2	7.3
Able to speak English 'Not Well' or 'Not at all'	1.7	1.6	2.0

Housing (%)	ED	Cork City	Ireland
House/Bungalow	57.8	80.7	87.0
Flat/Apartment	34.2	16.5	10.7
Households built in 1960 or before	31.3	37.7	23.8
Households built from 1961-1990	19.6	33.0	30.4
Households built from 1991-2005	14.2	14.0	30.6
Households built in 2006 or Later	18.9	5.9	10.4
Households with 1 - 3 Rooms	35.6	21.1	15.7
Households with 4 - 6 Rooms	37.8	54.9	51.8
Households with 7 or more Rooms	20.0	18.9	28.5
Households without Central Heating	2.9	2.6	1.6
Households without Public Main	4.0	4.0	21.3
Households with Public Scheme	88.4	94.2	66.2
Households without a PC	20.4	31.6	25.1
Households without Internet Access	20.4	30.4	25.8
Households Owner Occupied with Mortgage	18.2	20.7	35.4
Households Owner Occupied without Mortgage	24.0	32.5	34.4
Households Rented from Private Landlord	50.9	27.0	18.5
Households Rented from Local Authority	1.1	15.4	7.8
Unoccupied Permanent Dwellings	17.3	14.5	16.8

Employment (%)	ED	Cork City	Ireland
Unemployed	4.8	12.1	11.8
Student	7.8	14.7	11.3
Looking After Home/Family	11.4	8.8	9.4
Retired	23.5	15.0	12.7
Unable To Work due to Sickness or Disability	4.3	6.6	4.4
Employed in Building and construction	4.1	3.6	4.8
Employed in Manufacturing industries	11.7	13.5	11.6
Employed in Commerce and Trade	26.6	23.5	25.2
Employed in Transport and Communications	10.8	8.7	8.1
Employed in Public Administration	3.5	4.9	6.3
Employed in Professional Services	25.2	26.0	23.5

Transport (% aged 5+ by Means/Length of Travel to Work, School or College)	ED	Cork City	Ireland
On foot/Bicycle	29.6	33.9	17.0
Public Transport	8.5	9.1	12.9
Car, Motorcycle or Scooter driver	43.8	33.8	40.7
Car passenger	10.0	15.6	18.2
30 minutes or over	17.1	17.3	29.9
% of Households without a Motor Car	18.9	31.8	17.6

‘Tramore B’ Electoral Division (64)



Satellite Image and Street Map of ‘Tramore B’ Electoral Division (Source of Boundary Files: Ordnance Survey Ireland)

Key Points

- This Electoral Division contains 1,029 persons living in 414 households and could be considered a comparatively affluent area
- It contains the fourth lowest proportion of unemployed persons (4.5%), which represents a Relative difference of 62.8% below the Cork City average (Absolute difference is -7.6%)
- With 40.1% of those aged 15 or older in possession of a third level qualification, this Electoral Division features a Relative difference of 65% above the Cork City average (Absolute difference is 15.8%)
- It contains the greatest proportion of Employers and Managers (26.6%), which represents a Relative difference of 153.3% above the Cork City average (Absolute difference is 16.1%)
- 5.9% of the population are carers which represents a Relative difference of 43.9% above the Cork City average
- 3.4% of the population of this ED consists of persons not of Irish (or UK) nationality
- With 45.4% of those aged five or over journeying to work, school or college as a car, driver motorcycle or scooter driver; this Electoral Division features a Relative difference of 34.3% above the Cork City average (Absolute difference is 11.6%)
- With 9.4% of households not in ownership of a motor car, this Electoral Division features a Relative difference of 70.4% below the Cork City average (Absolute difference is -22.4%).

Age and Marital Status	ED	Cork City	Ireland	Families (% of families)	ED	Cork City	Ireland
Age Dependency Ratio	59.0	42.3	49.3	1 child	26.2	31.0	28.8
Youth Dependency Ratio	24.6	20.9	31.9	2 children	21.5	21.3	24.2
Old Age Dependency Ratio	34.5	21.4	17.4	3 children	10.8	9.8	12.3
Aged 0-4 (%)	5.0	5.1	7.8	4 or more children	4.7	4.0	5.4
Aged 65-84 (%)	18.5	13.5	10.4	Lone Parents	12.5	24.0	18.3
Aged 85+ (%)	3.2	1.5	1.3	Pre-family	6.8	12.1	11.2
Single Population (%)	47.3	57.8	54.2	Empty Nest	12.9	10.1	10.1
Married Population (%)	42.8	31.8	37.2	Pre-School	7.2	8.9	12.0
Separated/Divorced Population (%)	2.7	4.9	4.4	Adolescent	12.2	10.4	11.5
Widowed Population (%)	7.2	5.4	4.2	Adult	29.7	29.9	24.9

Household Composition (% of households)	ED	Cork City	Ireland
1 Person	27.1	29.3	23.7
2 Person	32.4	31.6	29.0
3-5 Person	37.2	36.3	42.9
6 or more Person	3.4	2.8	4.5
Cohabiting Couple	2.7	4.4	4.4
Cohabiting Couple and Children	1.2	2.3	3.3
Two or more Non-related Persons	4.1	9.0	3.8

Education (% of those aged 15+)	ED	Cork City	Ireland
Primary Education or Less	4.6	16.6	15.2
Lower Secondary	11.2	18.6	16.6
Upper Secondary	24.9	19.0	20.0
Technical or Vocational qualification	8.1	7.2	8.6
Advanced Certificate/ Completed Apprenticeship	3.9	4.4	5.7
Higher Certificate	5.0	3.7	4.5
Ordinary Bachelor Degree or National Diploma or Higher	40.1	24.3	24.6

Health (%)	ED	Cork City	Ireland
Population with Fair, Bad or Very Bad General Health	8.4	12.5	9.5
Population with a Disability	14.7	17.7	13.0
Aged 0-14 with a Disability	1.0	1.1	1.2
Aged 15-64 with a Disability	6.0	10.5	7.4
Aged 65+ with a Disability	7.7	6.1	4.4
Population of Carers	5.9	4.5	4.1
Percentage of Carers working 15+ unpaid hours per week	47.5	45.7	44.6

Social Class (% of Household Reference Persons)	ED	Cork City	Ireland
Employers and Managers	26.6	10.5	14.3
Higher Professional	10.1	6.7	6.2
Lower Professional	17.4	9.7	11.0
Non-manual	18.1	18.4	17.6
Manual skilled	4.8	9.1	9.5
Semi-skilled	5.6	9.9	8.4
Unskilled	0.5	4.6	3.8
Own account workers	4.6	3.4	5.2

Migration and Ethnicity (%)	ED	Cork City	Ireland
Other EU (Ex. UK)	2.8	7.2	6.1
Rest of the World	0.6	3.7	3.5
White Irish Traveller	0.0	0.7	0.7
Resident elsewhere one year previous	7.0	10.2	7.3
Able to speak English 'Not Well' or 'Not at all'	0.4	1.6	2.0

Housing (%)	ED	Cork City	Ireland
House/Bungalow	98.1	80.7	87.0
Flat/Apartment	1.2	16.5	10.7
Households built in 1960 or before	74.9	37.7	23.8
Households built from 1961-1990	20.3	33.0	30.4
Households built from 1991-2005	0.7	14.0	30.6
Households built in 2006 or Later	1.4	5.9	10.4
Households with 1 - 3 Rooms	3.9	21.1	15.7
Households with 4 - 6 Rooms	40.6	54.9	51.8
Households with 7 or more Rooms	52.2	18.9	28.5
Households without Central Heating	1.0	2.6	1.6
Households without Public Main	0.7	4.0	21.3
Households with Public Scheme	96.9	94.2	66.2
Households without a PC	22.5	31.6	25.1
Households without Internet Access	22.9	30.4	25.8
Households Owner Occupied with Mortgage	27.5	20.7	35.4
Households Owner Occupied without Mortgage	58.9	32.5	34.4
Households Rented from Private Landlord	10.9	27.0	18.5
Households Rented from Local Authority	0.5	15.4	7.8
Unoccupied Permanent Dwellings	9.2	14.5	16.8

Employment (%)	ED	Cork City	Ireland
Unemployed	4.5	12.1	11.8
Student	13.1	14.7	11.3
Looking After Home/Family	9.7	8.8	9.4
Retired	22.3	15.0	12.7
Unable To Work due to Sickness or Disability	2.8	6.6	4.4
Employed in Building and construction	5.8	3.6	4.8
Employed in Manufacturing industries	9.2	13.5	11.6
Employed in Commerce and Trade	31.8	23.5	25.2
Employed in Transport and Communications	5.6	8.7	8.1
Employed in Public Administration	6.8	4.9	6.3
Employed in Professional Services	29.4	26.0	23.5

Transport (% aged 5+ by Means/Length of Travel to Work, School or College)	ED	Cork City	Ireland
On foot/Bicycle	23.4	33.9	17.0
Public Transport	6.6	9.1	12.9
Car, Motorcycle or Scooter driver	45.4	33.8	40.7
Car passenger	17.9	15.6	18.2
30 minutes or over	12.9	17.3	29.9
% of Households without a Motor Car	9.4	31.8	17.6

‘Tramore C’ Electoral Division (65)



Satellite Image and Street Map of ‘Tramore C’ Electoral Division (Source of Boundary Files: Ordnance Survey Ireland)

Key Points

- This Electoral Division contains a total of 2,985 persons living in 1,149 households
- Unemployment in this Electoral Division has more than doubled (109.1% increase) between 2006 and 2011, with 11.2% of the population aged 15 and over unemployed or looking for their first regular job in 2011
- Households in this ED have a tendency to be more modern than is the norm for Cork City. It contains the second greatest proportion of households built from 1991 to 2005 (36.7%), which represents a Relative difference of 162.1% above the Cork City average (Absolute difference is 22.7%)
- Households in this ED are more likely to contain 3 or more persons. This is the case for 46%, compared with 39.1% of Cork City
- With 22% of those aged over five journeying to work, school or college on foot or by bicycle, this Electoral Division features a Relative difference of 35.1% below the Cork City average (Absolute difference is -11.9%)
- With 16.2% of households not in ownership of a motor car, this Electoral Division features a Relative difference of 49.1% below the Cork City average (Absolute difference is -15.6%).
- Many of the remaining statistics are broadly in line with Cork City averages.

Age and Marital Status	ED	Cork City	Ireland	Families (% of families)	ED	Cork City	Ireland
Age Dependency Ratio	40.5	42.3	49.3	1 child	31.1	31.0	28.8
Youth Dependency Ratio	25.4	20.9	31.9	2 children	24.0	21.3	24.2
Old Age Dependency Ratio	15.1	21.4	17.4	3 children	11.7	9.8	12.3
Aged 0-4 (%)	5.7	5.1	7.8	4 or more children	4.2	4.0	5.4
Aged 65-84 (%)	10.0	13.5	10.4	Lone Parents	24.9	24.0	18.3
Aged 85+ (%)	0.7	1.5	1.3	Pre-family	12.7	12.1	11.2
Single Population (%)	57.3	57.8	54.2	Empty Nest	8.9	10.1	10.1
Married Population (%)	33.3	31.8	37.2	Pre-School	9.8	8.9	12.0
Separated/Divorced Population (%)	5.3	4.9	4.4	Adolescent	11.8	10.4	11.5
Widowed Population (%)	4.0	5.4	4.2	Adult	30.4	29.9	24.9

Household Composition (% of households)	ED	Cork City	Ireland
1 Person	22.8	29.3	23.7
2 Person	31.2	31.6	29.0
3-5 Person	43.1	36.3	42.9
6 or more Person	2.9	2.8	4.5
Cohabiting Couple	4.8	4.4	4.4
Cohabiting Couple and Children	2.4	2.3	3.3
Two or more Non-related Persons	7.8	9.0	3.8

Education (% of those aged 15+)	ED	Cork City	Ireland
Primary Education or Less	8.3	16.6	15.2
Lower Secondary	19.0	18.6	16.6
Upper Secondary	21.5	19.0	20.0
Technical or Vocational qualification	8.4	7.2	8.6
Advanced Certificate/ Completed Apprenticeship	5.3	4.4	5.7
Higher Certificate	4.9	3.7	4.5
Ordinary Bachelor Degree or National Diploma or Higher	29.7	24.3	24.6

Health (%)	ED	Cork City	Ireland
Population with Fair, Bad or Very Bad General Health	8.9	12.5	9.5
Population with a Disability	12.9	17.7	13.0
Aged 0-14 with a Disability	1.0	1.1	1.2
Aged 15-64 with a Disability	8.5	10.5	7.4
Aged 65+ with a Disability	3.4	6.1	4.4
Population of Carers	4.1	4.5	4.1
Percentage of Carers working 15+ unpaid hours per week	48.8	45.7	44.6

Social Class (% of Household Reference Persons)	ED	Cork City	Ireland
Employers and Managers	14.6	10.5	14.3
Higher Professional	8.0	6.7	6.2
Lower Professional	12.5	9.7	11.0
Non-manual	21.5	18.4	17.6
Manual skilled	8.1	9.1	9.5
Semi-skilled	9.1	9.9	8.4
Unskilled	3.4	4.6	3.8
Own account workers	3.9	3.4	5.2

Migration and Ethnicity (%)	ED	Cork City	Ireland
Other EU (Ex. UK)	7.0	7.2	6.1
Rest of the World	4.3	3.7	3.5
White Irish Traveller	0.7	0.7	0.7
Resident elsewhere one year previous	9.7	10.2	7.3
Able to speak English 'Not Well' or 'Not at all'	3.1	1.6	2.0

Housing (%)	ED	Cork City	Ireland
House/Bungalow	86.5	80.7	87.0
Flat/Apartment	12.3	16.5	10.7
Households built in 1960 or before	16.9	37.7	23.8
Households built from 1961-1990	39.4	33.0	30.4
Households built from 1991-2005	36.7	14.0	30.6
Households built in 2006 or Later	1.6	5.9	10.4
Households with 1 - 3 Rooms	12.0	21.1	15.7
Households with 4 - 6 Rooms	66.8	54.9	51.8
Households with 7 or more Rooms	18.2	18.9	28.5
Households without Central Heating	1.4	2.6	1.6
Households without Public Main	2.9	4.0	21.3
Households with Public Scheme	96.8	94.2	66.2
Households without a PC	19.8	31.6	25.1
Households without Internet Access	20.7	30.4	25.8
Households Owner Occupied with Mortgage	25.2	20.7	35.4
Households Owner Occupied without Mortgage	30.2	32.5	34.4
Households Rented from Private Landlord	27.2	27.0	18.5
Households Rented from Local Authority	13.1	15.4	7.8
Unoccupied Permanent Dwellings	8.9	14.5	16.8

Employment (%)	ED	Cork City	Ireland
Unemployed	11.2	12.1	11.8
Student	11.5	14.7	11.3
Looking After Home/Family	9.9	8.8	9.4
Retired	11.0	15.0	12.7
Unable To Work due to Sickness or Disability	4.7	6.6	4.4
Employed in Building and construction	3.9	3.6	4.8
Employed in Manufacturing industries	13.0	13.5	11.6
Employed in Commerce and Trade	28.8	23.5	25.2
Employed in Transport and Communications	6.7	8.7	8.1
Employed in Public Administration	4.3	4.9	6.3
Employed in Professional Services	27.8	26.0	23.5

Transport (% aged 5+ by Means/Length of Travel to Work, School or College)	ED	Cork City	Ireland
On foot/Bicycle	22.0	33.9	17.0
Public Transport	8.9	9.1	12.9
Car, Motorcycle or Scooter driver	42.5	33.8	40.7
Car passenger	19.2	15.6	18.2
30 minutes or over	17.1	17.3	29.9
% of Households without a Motor Car	16.2	31.8	17.6

'Turner's Cross A' Electoral Division (66)



Satellite Image and Street Map of 'Turner's Cross A' Electoral Division (Source of Boundary Files: Ordnance Survey Ireland)

Key Points

- This Electoral Division contains a total of 758 persons living in 355 households
- Households in this ED tend to be older than is the norm for Cork City. Over three quarters (78.6%) of households in this ED were built in the period up to and including 1960
- There was a 14.5% reduction in its population between 2006 and 2011 (129 persons)
- Households in this ED are more likely to contain only one person. This is the case for 37.7%
- It contains the joint second lowest proportion of families classified as adolescent (4%), which represents a Relative difference of 61.5% below the Cork City average (Absolute difference is -6.4%)
- It contains the joint lowest proportion of students (6.4%), which represents a Relative difference of 56.5% below the Cork City average (Absolute difference is -8.3%)
- With 2.5% of the population consisting of nationalities excluding the EU, this Electoral Division features a Relative difference of 32.4% below the Cork City average (Absolute difference is -1.2%)
- The proximity of this ED to the City Centre has likely influenced the transport habits of residents; 40.2% of those aged five or older travel to work, school or college on foot or by bicycle. Indicative of a similar phenomenon, only 4.6% journey as a passenger in a car (a Relative difference of 70.5% below the Cork City average)
- Many of the remaining statistics are broadly in line with the Cork City averages.

Age and Marital Status	ED	Cork City	Ireland	Families (% of families)	ED	Cork City	Ireland
Age Dependency Ratio	43.0	42.3	49.3	1 child	26.3	31.0	28.8
Youth Dependency Ratio	14.0	20.9	31.9	2 children	14.9	21.3	24.2
Old Age Dependency Ratio	29.1	21.4	17.4	3 children	5.7	9.8	12.3
Aged 0-4 (%)	5.0	5.1	7.8	4 or more children	1.7	4.0	5.4
Aged 65-84 (%)	17.2	13.5	10.4	Lone Parents	15.4	24.0	18.3
Aged 85+ (%)	3.2	1.5	1.3	Pre-family	22.9	12.1	11.2
Single Population (%)	60.8	57.8	54.2	Empty Nest	10.3	10.1	10.1
Married Population (%)	29.7	31.8	37.2	Pre-School	11.4	8.9	12.0
Separated/Divorced Population (%)	4.7	4.9	4.4	Adolescent	4.0	10.4	11.5
Widowed Population (%)	4.7	5.4	4.2	Adult	21.1	29.9	24.9

Household Composition (% of households)	ED	Cork City	Ireland
1 Person	37.7	29.3	23.7
2 Person	36.9	31.6	29.0
3-5 Person	23.9	36.3	42.9
6 or more Person	1.4	2.8	4.5
Cohabiting Couple	7.3	4.4	4.4
Cohabiting Couple and Children	1.4	2.3	3.3
Two or more Non-related Persons	9.9	9.0	3.8

Education (% of those aged 15+)	ED	Cork City	Ireland
Primary Education or Less	12.1	16.6	15.2
Lower Secondary	13.8	18.6	16.6
Upper Secondary	17.2	19.0	20.0
Technical or Vocational qualification	7.9	7.2	8.6
Advanced Certificate/ Completed Apprenticeship	5.9	4.4	5.7
Higher Certificate	5.2	3.7	4.5
Ordinary Bachelor Degree or National Diploma or Higher	30.0	24.3	24.6

Health (%)	ED	Cork City	Ireland
Population with Fair, Bad or Very Bad General Health	13.2	12.5	9.5
Population with a Disability	17.3	17.7	13.0
Aged 0-14 with a Disability	0.3	1.1	1.2
Aged 15-64 with a Disability	8.2	10.5	7.4
Aged 65+ with a Disability	8.8	6.1	4.4
Population of Carers	6.1	4.5	4.1
Percentage of Carers working 15+ unpaid hours per week	30.4	45.7	44.6

Social Class (% of Household Reference Persons)	ED	Cork City	Ireland
Employers and Managers	10.1	10.5	14.3
Higher Professional	5.1	6.7	6.2
Lower Professional	13.0	9.7	11.0
Non-manual	22.3	18.4	17.6
Manual skilled	11.5	9.1	9.5
Semi-skilled	7.9	9.9	8.4
Unskilled	3.4	4.6	3.8
Own account workers	4.2	3.4	5.2

Migration and Ethnicity (%)	ED	Cork City	Ireland
Other EU (Ex. UK)	8.0	7.2	6.1
Rest of the World	2.5	3.7	3.5
White Irish Traveller	0.0	0.7	0.7
Resident elsewhere one year previous	12.9	10.2	7.3
Able to speak English 'Not Well' or 'Not at all'	2.0	1.6	2.0

Housing (%)	ED	Cork City	Ireland
House/Bungalow	94.9	80.7	87.0
Flat/Apartment	3.4	16.5	10.7
Households built in 1960 or before	78.6	37.7	23.8
Households built from 1961-1990	6.5	33.0	30.4
Households built from 1991-2005	1.1	14.0	30.6
Households built in 2006 or Later	1.1	5.9	10.4
Households with 1 - 3 Rooms	17.7	21.1	15.7
Households with 4 - 6 Rooms	65.1	54.9	51.8
Households with 7 or more Rooms	11.8	18.9	28.5
Households without Central Heating	5.4	2.6	1.6
Households without Public Main	2.3	4.0	21.3
Households with Public Scheme	95.8	94.2	66.2
Households without a PC	31.5	31.6	25.1
Households without Internet Access	33.5	30.4	25.8
Households Owner Occupied with Mortgage	24.5	20.7	35.4
Households Owner Occupied without Mortgage	36.1	32.5	34.4
Households Rented from Private Landlord	32.1	27.0	18.5
Households Rented from Local Authority	1.7	15.4	7.8
Unoccupied Permanent Dwellings	17.0	14.5	16.8

Employment (%)	ED	Cork City	Ireland
Unemployed	12.3	12.1	11.8
Student	6.4	14.7	11.3
Looking After Home/Family	7.0	8.8	9.4
Retired	20.0	15.0	12.7
Unable To Work due to Sickness or Disability	4.4	6.6	4.4
Employed in Building and construction	3.2	3.6	4.8
Employed in Manufacturing industries	10.0	13.5	11.6
Employed in Commerce and Trade	23.9	23.5	25.2
Employed in Transport and Communications	9.7	8.7	8.1
Employed in Public Administration	3.2	4.9	6.3
Employed in Professional Services	30.1	26.0	23.5

Transport (% aged 5+ by Means/Length of Travel to Work, School or College)	ED	Cork City	Ireland
On foot/Bicycle	40.2	33.9	17.0
Public Transport	7.6	9.1	12.9
Car, Motorcycle or Scooter driver	38.5	33.8	40.7
Car passenger	4.6	15.6	18.2
30 minutes or over	17.2	17.3	29.9
% of Households without a Motor Car	34.1	31.8	17.6

'Turner's Cross B' Electoral Division (67)



Satellite Image and Street Map of 'Turner's Cross B' Electoral Division (Source of Boundary Files: Ordnance Survey Ireland)

Key Points

- This Electoral Division contains 1,225 persons living in 539 households
- Houses in this ED tend to be older than is the norm for Cork City. It contains the fourth greatest proportion of households built in the period up to and including 1960 (81.3%), which represents a Relative difference of 115.6% above the Cork City average (Absolute difference is 43.6%)
- Households in this ED are more likely to contain only one person. This is the case for over one-third (37.3%)
- This ED contains an ageing population. Over one in five (21.9%) residents are aged 65 or older
- Unemployment in this Electoral Division has increased by 161.2% between 2006 and 2011, with 11.6% of the population aged 15 or older unemployed or looking for their first regular job in 2011
- 5.6% of the population of this ED consists of persons not of Irish (or UK) nationality. This is almost half of the average for Cork City (10.9%)
- With 5.3% of those aged five or over journeying to work, school or college via public transport, this Electoral Division features a Relative difference of 41.8% below the Cork City average (Absolute difference is -3.8%)
- With 10% of those aged five or over journeying to work, school or college as a passenger in a car, this Electoral Division features a Relative difference of 35.9% below the Cork City average (Absolute difference is -5.6%).

Age and Marital Status	ED	Cork City	Ireland	Families (% of families)	ED	Cork City	Ireland
Age Dependency Ratio	54.7	42.3	49.3	1 child	32.2	31.0	28.8
Youth Dependency Ratio	20.8	20.9	31.9	2 children	22.8	21.3	24.2
Old Age Dependency Ratio	33.8	21.4	17.4	3 children	7.8	9.8	12.3
Aged 0-4 (%)	3.9	5.1	7.8	4 or more children	2.9	4.0	5.4
Aged 65-84 (%)	19.3	13.5	10.4	Lone Parents	17.9	24.0	18.3
Aged 85+ (%)	2.6	1.5	1.3	Pre-family	9.8	12.1	11.2
Single Population (%)	50.8	57.8	54.2	Empty Nest	10.4	10.1	10.1
Married Population (%)	36.7	31.8	37.2	Pre-School	7.8	8.9	12.0
Separated/Divorced Population (%)	4.6	4.9	4.4	Adolescent	10.7	10.4	11.5
Widowed Population (%)	8.0	5.4	4.2	Adult	33.6	29.9	24.9

Household Composition (% of households)	ED	Cork City	Ireland
1 Person	37.3	29.3	23.7
2 Person	27.1	31.6	29.0
3-5 Person	33.2	36.3	42.9
6 or more Person	2.4	2.8	4.5
Cohabiting Couple	2.6	4.4	4.4
Cohabiting Couple and Children	2.2	2.3	3.3
Two or more Non-related Persons	4.6	9.0	3.8

Education (% of those aged 15+)	ED	Cork City	Ireland
Primary Education or Less	17.1	16.6	15.2
Lower Secondary	22.7	18.6	16.6
Upper Secondary	18.4	19.0	20.0
Technical or Vocational qualification	7.5	7.2	8.6
Advanced Certificate/ Completed Apprenticeship	5.7	4.4	5.7
Higher Certificate	3.5	3.7	4.5
Ordinary Bachelor Degree or National Diploma or Higher	20.4	24.3	24.6

Health (%)	ED	Cork City	Ireland
Population with Fair, Bad or Very Bad General Health	15.3	12.5	9.5
Population with a Disability	20.2	17.7	13.0
Aged 0-14 with a Disability	0.5	1.1	1.2
Aged 15-64 with a Disability	10.3	10.5	7.4
Aged 65+ with a Disability	9.5	6.1	4.4
Population of Carers	4.7	4.5	4.1
Percentage of Carers working 15+ unpaid hours per week	44.8	45.7	44.6

Social Class (% of Household Reference Persons)	ED	Cork City	Ireland
Employers and Managers	11.1	10.5	14.3
Higher Professional	5.9	6.7	6.2
Lower Professional	8.5	9.7	11.0
Non-manual	18.7	18.4	17.6
Manual skilled	15.8	9.1	9.5
Semi-skilled	10.6	9.9	8.4
Unskilled	6.5	4.6	3.8
Own account workers	3.7	3.4	5.2

Migration and Ethnicity (%)	ED	Cork City	Ireland
Other EU (Ex. UK)	3.9	7.2	6.1
Rest of the World	1.7	3.7	3.5
White Irish Traveller	0.0	0.7	0.7
Resident elsewhere one year previous	7.3	10.2	7.3
Able to speak English 'Not Well' or 'Not at all'	1.0	1.6	2.0

Housing (%)	ED	Cork City	Ireland
House/Bungalow	94.8	80.7	87.0
Flat/Apartment	2.0	16.5	10.7
Households built in 1960 or before	81.3	37.7	23.8
Households built from 1961-1990	6.3	33.0	30.4
Households built from 1991-2005	2.6	14.0	30.6
Households built in 2006 or Later	0.7	5.9	10.4
Households with 1 - 3 Rooms	12.1	21.1	15.7
Households with 4 - 6 Rooms	68.6	54.9	51.8
Households with 7 or more Rooms	15.6	18.9	28.5
Households without Central Heating	2.6	2.6	1.6
Households without Public Main	1.5	4.0	21.3
Households with Public Scheme	97.2	94.2	66.2
Households without a PC	35.8	31.6	25.1
Households without Internet Access	36.5	30.4	25.8
Households Owner Occupied with Mortgage	25.2	20.7	35.4
Households Owner Occupied without Mortgage	49.4	32.5	34.4
Households Rented from Private Landlord	15.2	27.0	18.5
Households Rented from Local Authority	6.9	15.4	7.8
Unoccupied Permanent Dwellings	12.2	14.5	16.8

Employment (%)	ED	Cork City	Ireland
Unemployed	11.6	12.1	11.8
Student	8.2	14.7	11.3
Looking After Home/Family	9.0	8.8	9.4
Retired	20.8	15.0	12.7
Unable To Work due to Sickness or Disability	7.0	6.6	4.4
Employed in Building and construction	3.7	3.6	4.8
Employed in Manufacturing industries	13.3	13.5	11.6
Employed in Commerce and Trade	23.7	23.5	25.2
Employed in Transport and Communications	7.6	8.7	8.1
Employed in Public Administration	8.0	4.9	6.3
Employed in Professional Services	27.0	26.0	23.5

Transport (% aged 5+ by Means/Length of Travel to Work, School or College)	ED	Cork City	Ireland
On foot/Bicycle	42.4	33.9	17.0
Public Transport	5.3	9.1	12.9
Car, Motorcycle or Scooter driver	36.7	33.8	40.7
Car passenger	10.0	15.6	18.2
30 minutes or over	13.0	17.3	29.9
% of Households without a Motor Car	30.2	31.8	17.6

'Turner's Cross C' Electoral Division (72)



Satellite Image and Street Map of 'Turner's Cross C' Electoral Division (Source of Boundary Files: Ordnance Survey Ireland)

Key Points

- This Electoral Division contains 649 persons living in 261 households
- Houses in this ED tend to be older than is the norm for Cork City. It contains the third greatest proportion of households built in the period up to and including 1960 (82.4%), which represents a Relative difference of over twice (118.6% above) the Cork City average
- It contains the greatest proportion of persons employed in Public Administration (9.3%), which represents a Relative difference of 89.8% above the Cork City average (Absolute difference is 4.4%)
- It contains the lowest proportion of persons who use public or large-scale transport to travel to work, school or college (2.5%), which represents a Relative difference of 72.5% below the Cork City average (Absolute difference is -6.6%)
- With 16.6% of those aged 15 or older in possession of a third level qualification, this Electoral Division features a Relative difference of 31.7% below the Cork City average (Absolute difference is -7.7%)
- There are 16.2% more households in this Electoral Division that are owner occupied with a mortgage in 2011 when compared to 2006 (4.5% Absolute difference)
- The percentage of persons classified as living with a disability increased by 63.2% between 2006 and 2011 (8.1% Absolute difference)
- 5.9% of the population of this ED consists of persons not of Irish (or UK) nationality.

Age and Marital Status	ED	Cork City	Ireland	Families (% of families)	ED	Cork City	Ireland
Age Dependency Ratio	43.6	42.3	49.3	1 child	32.5	31.0	28.8
Youth Dependency Ratio	19.7	20.9	31.9	2 children	23.3	21.3	24.2
Old Age Dependency Ratio	23.9	21.4	17.4	3 children	11.7	9.8	12.3
Aged 0-4 (%)	4.8	5.1	7.8	4 or more children	3.7	4.0	5.4
Aged 65-84 (%)	14.3	13.5	10.4	Lone Parents	25.2	24.0	18.3
Aged 85+ (%)	2.3	1.5	1.3	Pre-family	7.4	12.1	11.2
Single Population (%)	53.2	57.8	54.2	Empty Nest	11.7	10.1	10.1
Married Population (%)	34.4	31.8	37.2	Pre-School	10.4	8.9	12.0
Separated/Divorced Population (%)	5.5	4.9	4.4	Adolescent	9.2	10.4	11.5
Widowed Population (%)	6.9	5.4	4.2	Adult	37.4	29.9	24.9

Household Composition (% of households)	ED	Cork City	Ireland
1 Person	32.2	29.3	23.7
2 Person	31.0	31.6	29.0
3-5 Person	32.6	36.3	42.9
6 or more Person	4.2	2.8	4.5
Cohabiting Couple	3.1	4.4	4.4
Cohabiting Couple and Children	2.7	2.3	3.3
Two or more Non-related Persons	3.4	9.0	3.8

Education (% of those aged 15+)	ED	Cork City	Ireland
Primary Education or Less	17.0	16.6	15.2
Lower Secondary	27.8	18.6	16.6
Upper Secondary	17.2	19.0	20.0
Technical or Vocational qualification	7.9	7.2	8.6
Advanced Certificate/ Completed Apprenticeship	5.4	4.4	5.7
Higher Certificate	2.3	3.7	4.5
Ordinary Bachelor Degree or National Diploma or Higher	16.6	24.3	24.6

Health (%)	ED	Cork City	Ireland
Population with Fair, Bad or Very Bad General Health	14.9	12.5	9.5
Population with a Disability	20.8	17.7	13.0
Aged 0-14 with a Disability	1.1	1.1	1.2
Aged 15-64 with a Disability	12.5	10.5	7.4
Aged 65+ with a Disability	7.2	6.1	4.4
Population of Carers	5.4	4.5	4.1
Percentage of Carers working 15+ unpaid hours per week	31.4	45.7	44.6

Social Class (% of Household Reference Persons)	ED	Cork City	Ireland
Employers and Managers	8.8	10.5	14.3
Higher Professional	3.4	6.7	6.2
Lower Professional	8.0	9.7	11.0
Non-manual	22.2	18.4	17.6
Manual skilled	13.0	9.1	9.5
Semi-skilled	13.4	9.9	8.4
Unskilled	5.0	4.6	3.8
Own account workers	3.8	3.4	5.2

Migration and Ethnicity (%)	ED	Cork City	Ireland
Other EU (Ex. UK)	3.4	7.2	6.1
Rest of the World	2.5	3.7	3.5
White Irish Traveller	0.0	0.7	0.7
Resident elsewhere one year previous	7.0	10.2	7.3
Able to speak English 'Not Well' or 'Not at all'	1.1	1.6	2.0

Housing (%)	ED	Cork City	Ireland
House/Bungalow	97.7	80.7	87.0
Flat/Apartment	0.8	16.5	10.7
Households built in 1960 or before	82.4	37.7	23.8
Households built from 1961-1990	9.2	33.0	30.4
Households built from 1991-2005	0.8	14.0	30.6
Households built in 2006 or Later	0.0	5.9	10.4
Households with 1 - 3 Rooms	5.0	21.1	15.7
Households with 4 - 6 Rooms	78.5	54.9	51.8
Households with 7 or more Rooms	12.3	18.9	28.5
Households without Central Heating	1.9	2.6	1.6
Households without Public Main	2.3	4.0	21.3
Households with Public Scheme	96.6	94.2	66.2
Households without a PC	31.4	31.6	25.1
Households without Internet Access	33.3	30.4	25.8
Households Owner Occupied with Mortgage	32.6	20.7	35.4
Households Owner Occupied without Mortgage	47.1	32.5	34.4
Households Rented from Private Landlord	10.3	27.0	18.5
Households Rented from Local Authority	8.0	15.4	7.8
Unoccupied Permanent Dwellings	11.2	14.5	16.8

Employment (%)	ED	Cork City	Ireland
Unemployed	10.9	12.1	11.8
Student	12.3	14.7	11.3
Looking After Home/Family	9.3	8.8	9.4
Retired	17.3	15.0	12.7
Unable To Work due to Sickness or Disability	7.7	6.6	4.4
Employed in Building and construction	5.9	3.6	4.8
Employed in Manufacturing industries	11.9	13.5	11.6
Employed in Commerce and Trade	20.8	23.5	25.2
Employed in Transport and Communications	8.5	8.7	8.1
Employed in Public Administration	9.3	4.9	6.3
Employed in Professional Services	28.0	26.0	23.5

Transport (% aged 5+ by Means/Length of Travel to Work, School or College)	ED	Cork City	Ireland
On foot/Bicycle	39.3	33.9	17.0
Public Transport	2.5	9.1	12.9
Car, Motorcycle or Scooter driver	40.1	33.8	40.7
Car passenger	10.3	15.6	18.2
30 minutes or over	13.9	17.3	29.9
% of Households without a Motor Car	28.7	31.8	17.6

'Turner's Cross D' Electoral Division (69)



Satellite Image and Street Map of 'Turner's Cross D' Electoral Division (Source of Boundary Files: Ordnance Survey Ireland)

Key Points

- This Electoral Division consists of 451 persons living in 206 households. This is the lowest population of all Electoral Divisions and also contains the lowest number of households
- With 7% of the population classified as unemployed, this Electoral Division features a Relative difference of 42.1% below the Cork City average (Absolute difference -5.1%)
- There was a significantly greater proportion of unoccupied houses in this Electoral Division in 2011 (13.7%) compared to 2006, with an Absolute difference of 7.0%
- It contains the third greatest proportion of widows (10.2%), which represents a Relative difference of almost twice (88.9% above) the Cork City average
- The percentage of one person households in this Electoral Division increased by 35.9% between 2006 and 2011 (10.3% Absolute difference)
- With 4.7% of the population consisting of persons of other EU nationalities (excluding the UK), this Electoral Division features a Relative difference of 34.7% below the Cork City average (Absolute difference is -2.5%)
- With 3.6% of those aged five or over journeying to work, school or college via public transport, this Electoral Division features a Relative difference of 60.4% below the Cork City average (Absolute difference is -5.5%)
- With 44.4% of those aged five or over journeying to work, school or college as a car driver, motorcycle or scooter driver, this Electoral Division features a Relative difference of 31.4% above the Cork City average (Absolute difference is 10.6%).

Age and Marital Status	ED	Cork City	Ireland	Families (% of families)	ED	Cork City	Ireland
Age Dependency Ratio	62.2	42.3	49.3	1 child	29.3	31.0	28.8
Youth Dependency Ratio	18.7	20.9	31.9	2 children	23.3	21.3	24.2
Old Age Dependency Ratio	43.5	21.4	17.4	3 children	6.0	9.8	12.3
Aged 0-4 (%)	2.9	5.1	7.8	4 or more children	4.3	4.0	5.4
Aged 65-84 (%)	22.8	13.5	10.4	Lone Parents	15.5	24.0	18.3
Aged 85+ (%)	4.0	1.5	1.3	Pre-family	8.6	12.1	11.2
Single Population (%)	44.1	57.8	54.2	Empty Nest	5.2	10.1	10.1
Married Population (%)	40.6	31.8	37.2	Pre-School	6.0	8.9	12.0
Separated/Divorced Population (%)	5.1	4.9	4.4	Adolescent	8.6	10.4	11.5
Widowed Population (%)	10.2	5.4	4.2	Adult	36.2	29.9	24.9

Household Composition (% of households)	ED	Cork City	Ireland
1 Person	38.8	29.3	23.7
2 Person	27.2	31.6	29.0
3-5 Person	31.6	36.3	42.9
6 or more Person	2.4	2.8	4.5
Cohabiting Couple	1.9	4.4	4.4
Cohabiting Couple and Children	1.9	2.3	3.3
Two or more Non-related Persons	2.4	9.0	3.8

Education (% of those aged 15+)	ED	Cork City	Ireland
Primary Education or Less	12.6	16.6	15.2
Lower Secondary	20.2	18.6	16.6
Upper Secondary	18.5	19.0	20.0
Technical or Vocational qualification	9.2	7.2	8.6
Advanced Certificate/ Completed Apprenticeship	7.8	4.4	5.7
Higher Certificate	1.7	3.7	4.5
Ordinary Bachelor Degree or National Diploma or Higher	20.2	24.3	24.6

Health (%)	ED	Cork City	Ireland
Population with Fair, Bad or Very Bad General Health	14.6	12.5	9.5
Population with a Disability	16.9	17.7	13.0
Aged 0-14 with a Disability	0.2	1.1	1.2
Aged 15-64 with a Disability	5.8	10.5	7.4
Aged 65+ with a Disability	10.9	6.1	4.4
Population of Carers	4.7	4.5	4.1
Percentage of Carers working 15+ unpaid hours per week	52.4	45.7	44.6

Social Class (% of Household Reference Persons)	ED	Cork City	Ireland
Employers and Managers	14.1	10.5	14.3
Higher Professional	4.4	6.7	6.2
Lower Professional	13.6	9.7	11.0
Non-manual	16.5	18.4	17.6
Manual skilled	9.2	9.1	9.5
Semi-skilled	7.3	9.9	8.4
Unskilled	1.9	4.6	3.8
Own account workers	6.3	3.4	5.2

Migration and Ethnicity (%)	ED	Cork City	Ireland
Other EU (Ex. UK)	4.7	7.2	6.1
Rest of the World	2.9	3.7	3.5
White Irish Traveller	0.0	0.7	0.7
Resident elsewhere one year previous	5.6	10.2	7.3
Able to speak English 'Not Well' or 'Not at all'	2.4	1.6	2.0

Housing (%)	ED	Cork City	Ireland
House/Bungalow	89.8	80.7	87.0
Flat/Apartment	9.7	16.5	10.7
Households built in 1960 or before	57.3	37.7	23.8
Households built from 1961-1990	27.7	33.0	30.4
Households built from 1991-2005	4.4	14.0	30.6
Households built in 2006 or Later	7.3	5.9	10.4
Households with 1 - 3 Rooms	13.6	21.1	15.7
Households with 4 - 6 Rooms	56.8	54.9	51.8
Households with 7 or more Rooms	26.2	18.9	28.5
Households without Central Heating	1.0	2.6	1.6
Households without Public Main	3.4	4.0	21.3
Households with Public Scheme	95.6	94.2	66.2
Households without a PC	41.3	31.6	25.1
Households without Internet Access	41.3	30.4	25.8
Households Owner Occupied with Mortgage	19.9	20.7	35.4
Households Owner Occupied without Mortgage	54.9	32.5	34.4
Households Rented from Private Landlord	14.1	27.0	18.5
Households Rented from Local Authority	9.2	15.4	7.8
Unoccupied Permanent Dwellings	13.7	14.5	16.8

Employment (%)	ED	Cork City	Ireland
Unemployed	7.0	12.1	11.8
Student	7.5	14.7	11.3
Looking After Home/Family	10.5	8.8	9.4
Retired	24.1	15.0	12.7
Unable To Work due to Sickness or Disability	5.3	6.6	4.4
Employed in Building and construction	6.0	3.6	4.8
Employed in Manufacturing industries	12.1	13.5	11.6
Employed in Commerce and Trade	22.0	23.5	25.2
Employed in Transport and Communications	14.8	8.7	8.1
Employed in Public Administration	4.9	4.9	6.3
Employed in Professional Services	24.2	26.0	23.5

Transport (% aged 5+ by Means/Length of Travel to Work, School or College)	ED	Cork City	Ireland
On foot/Bicycle	28.2	33.9	17.0
Public Transport	3.6	9.1	12.9
Car, Motorcycle or Scooter driver	44.4	33.8	40.7
Car passenger	12.1	15.6	18.2
30 minutes or over	14.0	17.3	29.9
% of Households without a Motor Car	25.7	31.8	17.6