

# Section III

## Supplementary Maps

## TABLE OF FIGURES

<b>MAP 1.</b> PERCENTAGE OF THE POPULATION AGED 0 TO 4, 2011 .....	357
<b>MAP 2.</b> PERCENTAGE OF THE POPULATION AGED 65 TO 84, 2011.....	357
<b>MAP 3.</b> PERCENTAGE OF THE POPULATION AGED 85 OR OLDER , 2011.....	358
<b>MAP 4.</b> AGE DEPENDENCY RATIO, 2011 .....	358
<b>MAP 5.</b> OLD AGE DEPENDENCY RATIO, 2011 .....	359
<b>MAP 6.</b> YOUTH DEPENDENCY RATIO, 2011.....	359
<b>MAP 7.</b> PERCENTAGE OF THE POPULATION CLASSIFIED AS DIVORCED, 2011 .....	360
<b>MAP 8.</b> PERCENTAGE OF THE POPULATION CLASSIFIED AS MARRIED, 2011.....	360
<b>MAP 9.</b> PERCENTAGE OF THE POPULATION CLASSIFIED AS SEPARATED, 2011 .....	361
<b>MAP 10.</b> PERCENTAGE OF THE POPULATION CLASSIFIED AS WIDOWED, 2011.....	361
<b>MAP 11.</b> PERCENTAGE OF THE POPULATION AT WORK THAT ARE EMPLOYED IN COMMERCE AND TRADE, 2011 .....	362
<b>MAP 12.</b> PERCENTAGE OF THE POPULATION AT WORK THAT ARE EMPLOYED IN BUILDING AND CONSTRUCTION, 2011 .....	362
<b>MAP 13.</b> PERCENTAGE OF THE POPULATION AT WORK THAT ARE EMPLOYED IN PUBLIC ADMINISTRATION, 2011.....	363
<b>MAP 14.</b> PERCENTAGE OF THE POPULATION AT WORK THAT ARE EMPLOYED IN TRANSPORT AND COMMUNICATIONS, 2011.....	363
<b>MAP 15.</b> PERCENTAGE OF THE POPULATION AGED 15 OR OLDER THAT ARE LOOKING AFTER THE HOME/FAMILY .....	364
<b>MAP 16.</b> PERCENTAGE OF THE POPULATION AGED 15 OR OLDER CLASSIFIED AS RETIRED, 2011 .....	364
<b>MAP 17.</b> PERCENTAGE OF THE POPULATION AGED 15 OR OLDER WHOSE HIGHEST LEVEL OF EDUCATION IS AN ADVANCED CERTIFICATE OR COMPLETED APPRENTICESHIP, 2011 .....	365
<b>MAP 18.</b> PERCENTAGE OF THE POPULATION AGED 15 OR OLDER WHOSE HIGHEST LEVEL OF EDUCATION IS A HIGHER CERTIFICATE, 2011 .....	365
<b>MAP 19.</b> PERCENTAGE OF THE POPULATION AGED 15 OR OLDER WHOSE HIGHEST LEVEL OF EDUCATION IS LOWER SECONDARY, 2011 .....	366
<b>MAP 20.</b> PERCENTAGE OF THE POPULATION AGED 15 OR OLDER WHOSE HIGHEST LEVEL OF EDUCATION IS A TECHNICAL OR VOCATIONAL QUALIFICATION, 2011.....	366
<b>MAP 21.</b> PERCENTAGE OF THE POPULATION AGED 15 OR OLDER WHOSE HIGHEST LEVEL OF EDUCATION IS UPPER SECONDARY, 2011 .....	367
<b>MAP 22.</b> PERCENTAGE OF HOUSING UNITS BUILT IN 1960 OR BEFORE, 2011 .....	367
<b>MAP 23.</b> PERCENTAGE OF HOUSING UNITS THAT WERE BUILT FROM 1960 TO 1990, 2011 .....	368
<b>MAP 24.</b> PERCENTAGE OF HOUSING UNITS BUILT FROM 1991 TO 2005, 2011.....	368
<b>MAP 25.</b> PERCENTAGE OF HOUSING UNITS THAT WERE BUILT IN 2006 OR LATER, 2011.....	369
<b>MAP 26.</b> PERCENTAGE OF HOUSING UNITS THAT DO NOT HAVE CENTRAL HEATING, 2011.....	369
<b>MAP 27.</b> PERCENTAGE OF HOUSING UNITS CLASSIFIED AS FLATS, 2011.....	370
<b>MAP 28.</b> PERCENTAGE OF HOUSING UNITS CLASSIFIED AS HOUSES OR BUNGALOWS, 2011.....	370
<b>MAP 29.</b> PERCENTAGE OF HOUSING UNITS THAT ARE OWNER OCCUPIED WITH A MORTGAGE, 2011..	371

<b>MAP 30.</b> PERCENTAGE OF PERMANENT PRIVATE HOUSEHOLDS THAT HAVE A PUBLIC SEWERAGE SCHEME, 2011 .....	371
<b>MAP 31.</b> PERCENTAGE OF HOUSING UNITS THAT HAVE SEVEN OR MORE ROOMS, 2011.....	372
<b>MAP 32.</b> PERCENTAGE OF HOUSING UNITS WITHOUT A PUBLIC MAINS WATER SUPPLY, 2011.....	372
<b>MAP 33.</b> PERCENTAGE OF THE POPULATION AGED 5 OR OLDER WHOSE JOURNEY TIME TO WORK, SCHOOL OR COLLEGE IS 30 MINUTES OR MORE, 2011 .....	373
<b>MAP 34.</b> PERCENTAGE OF THE POPULATION AGED 5 OR OLDER THAT TRAVEL TO WORK, SCHOOL OR COLLEGE AS A CAR PASSENGER, 2011.....	373
<b>MAP 35.</b> PERCENTAGE OF THE POPULATION AGED 5 OR OLDER THAT TRAVEL TO WORK, SCHOOL OR COLLEGE ON PUBLIC TRANSPORT, 2011 .....	374
<b>MAP 36.</b> PERCENTAGE OF HOUSEHOLDS WITHOUT INTERNET ACCESS, 2011 .....	374
<b>MAP 37.</b> PERCENTAGE OF THE POPULATION AGED 5 OR OLDER THAT TRAVEL TO WORK, SCHOOL OR COLLEGE ON FOOT OR ON A BICYCLE, 2011 .....	375
<b>MAP 38.</b> PERCENTAGE OF THE POPULATION CLASSIFIED AS 'OTHER EU' NATIONALITY (EXCLUDING UK), 2011.....	375
<b>MAP 39.</b> PERCENTAGE OF THE POPULATION THAT WERE RESIDENT OUTSIDE IRELAND ONE YEAR PREVIOUS TO THE CENSUS BEING CONDUCTED, 2011 .....	376
<b>MAP 40.</b> PERCENTAGE OF THE POPULATION CLASSIFIED AS 'REST OF WORLD' NATIONALITY, 2011....	376
<b>MAP 41.</b> PERCENTAGE OF THE POPULATION THAT SPEAK FOREIGN LANGUAGES AND SPEAK ENGLISH EITHER 'NOT WELL' OR 'NOT AT ALL, 2011 .....	377
<b>MAP 42.</b> PERCENTAGE OF THE POPULATION CLASSIFIED AS UK NATIONALITY, 2011.....	377
<b>MAP 43.</b> PERCENTAGE OF THE POPULATION AGED 15 OR OLDER THAT ARE CLASSIFIED AS CAR-ERS, 2011.....	378
<b>MAP 44.</b> PERCENTAGE OF THE POPULATION THAT HAVE A DISABILITY THAT ARE AGED 0 TO 14, 2011...	378
<b>MAP 45.</b> PERCENTAGE OF THE POPULATION THAT HAVE A DISABILITY AND ARE AGED 65 OR OLDER, 2011.....	379
<b>MAP 46.</b> PERCENTAGE OF THE POPULATION THAT HAVE A DISABILITY AND ARE AGED FROM 15 TO 64, 2011 .....	379
<b>MAP 47.</b> PERCENTAGE OF FAMILIES CLASSIFIED AS ADOLESCENT, 2011.....	380
<b>MAP 48.</b> PERCENTAGE OF FAMILIES CLASSIFIED AS 'ADULT', 2011.....	380
<b>MAP 49.</b> PERCENTAGE OF HOUSEHOLDS CLASSIFIED AS 'CO-HABITING COUPLE', 2011.....	381
<b>MAP 50.</b> PERCENTAGE OF FAMILIES CLASSIFIED AS 'EARLY SCHOOL', 2011 .....	381
<b>MAP 51.</b> PERCENTAGE OF FAMILIES CLASSIFIED AS 'EMPTY NEST', 2011.....	382
<b>MAP 52.</b> PERCENTAGE OF FAMILIES WITH NOT CHILDREN, 2011 .....	382
<b>MAP 53.</b> PERCENTAGE OF FAMILIES WITH FOUR OR MORE CHILDREN, 2011 .....	383
<b>MAP 54.</b> PERCENTAGE OF HOUSING UNITS THAT HAVE FOUR TO SIX ROOMS, 2011.....	383
<b>MAP 55.</b> PERCENTAGE OF FAMILIES WITH ONE CHILD, 2011 .....	384
<b>MAP 56.</b> PERCENTAGE OF HOUSEHOLDS COMPRISING ONE PERSON, 2011.....	384
<b>MAP 57.</b> PERCENTAGE OF FAMILIES CLASSIFIED AS 'PRE-ADOLESCENT', 2011.....	385
<b>MAP 58.</b> PERCENTAGE OF FAMILIES CLASSIFIED AS 'PRE-FAMILY', 2011 .....	385

<b>MAP 59.</b> PERCENTAGE OF FAMILIES CLASSIFIED AS 'PRE-SCHOOL', 2011.....	386
<b>MAP 60.</b> PERCENTAGE OF FAMILIES CLASSIFIED AS RETIRED, 2011 .....	386
<b>MAP 61.</b> PERCENTAGE OF HOUSEHOLDS COMPRISING SIX PERSONS OR MORE, 2011.....	387
<b>MAP 62.</b> PERCENTAGE OF FAMILIES WITH THREE CHILDREN, 2011 .....	387
<b>MAP 63.</b> PERCENTAGE OF HOUSEHOLDS COMPRISING THREE TO FIVE PERSONS, 2011 .....	388
<b>MAP 64.</b> PERCENTAGE OF FAMILIES WITH TWO CHILDREN, 2011 .....	388
<b>MAP 65.</b> PERCENTAGE OF HOUSEHOLDS COMPRISING TWO PERSONS, 2011.....	389
<b>MAP 66.</b> TRUTZ-HAASE DEPRIVATION SCORE, 2006.....	389
<b>MAP 67.</b> PERCENTAGE OF HOUSEHOLD REFERENCE PERSONS CLASSIFIED AS 'EMPLOYERS AND MANAGERS', 2011.....	390
<b>MAP 68.</b> PERCENTAGE OF HOUSEHOLD REFERENCE PERSONS CLASSIFIED AS 'HIGHER PROFESSIONALS', 2011 .....	390
<b>MAP 69.</b> PERCENTAGE OF HOUSEHOLD REFERENCE PERSONS THAT ARE CLASSIFIED AS 'LOWER PROFESSIONALS', 2011.....	391
<b>MAP 70.</b> PERCENTAGE OF HOUSEHOLD REFERENCE PERSONS THAT ARE CLASSIFIED AS 'MANUAL SKILLED', 2011 .....	391
<b>MAP 71.</b> PERCENTAGE OF HOUSEHOLD REFERENCE PERSONS CLASSIFIED AS 'NON-MANUAL' WORKERS, 2011 .....	392
<b>MAP 72.</b> PERCENTAGE OF HOUSEHOLD REFERENCE PERSONS CLASSIFIED AS 'OWN ACCOUNT WORKERS', 2011 .....	392
<b>MAP 73.</b> PERCENTAGE OF HOUSEHOLD REFERENCE PERSONS CLASSIFIED AS 'SEMI-SKILLED', 2011	393
<b>MAP 74.</b> PERCENTAGE OF HOUSEHOLD REFERENCE PERSONS THAT ARE CLASSIFIED AS 'UNSKILLED', 2011 .....	393

PERCENTAGE OF THE POPULATION AGED 0 TO 4, 2011

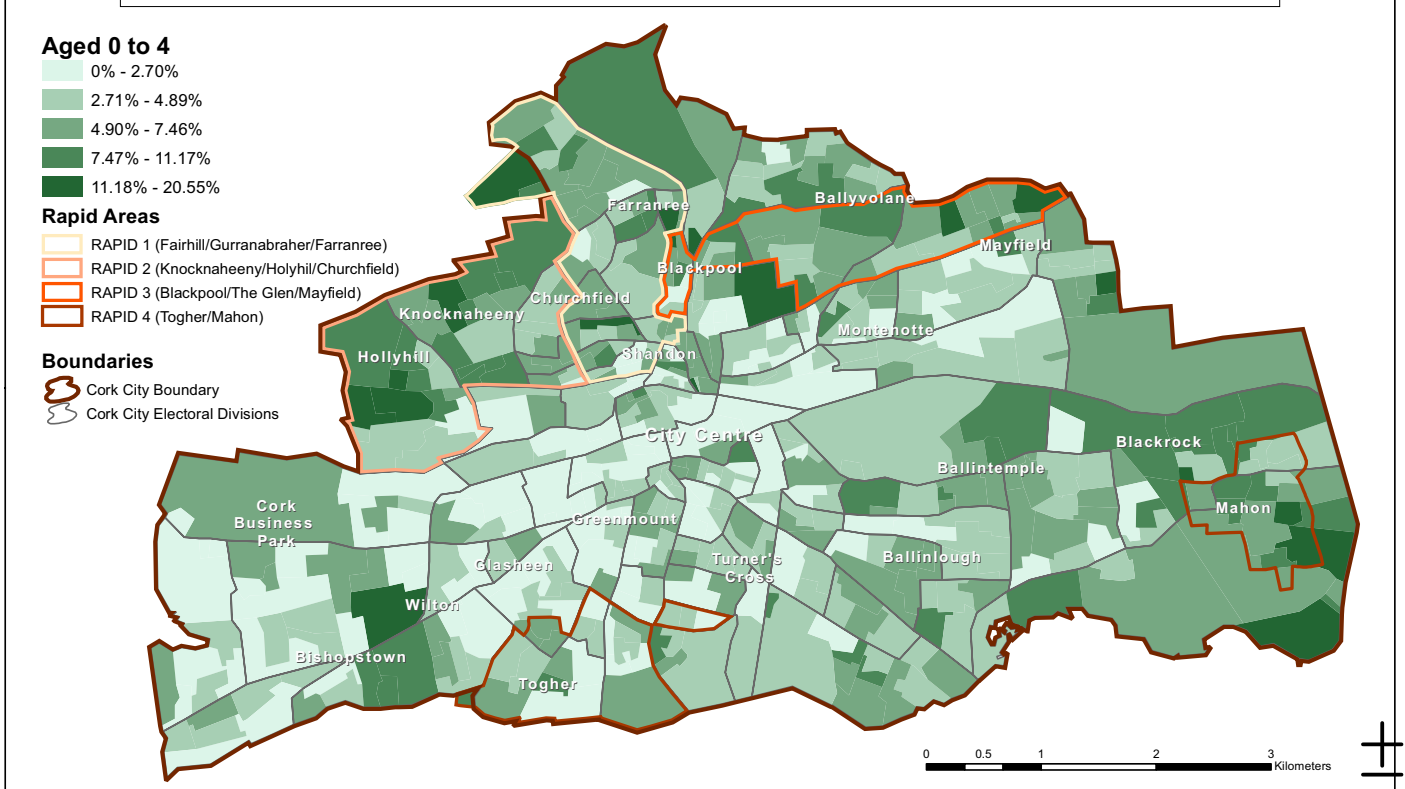

MAP 1. PERCENTAGE OF THE POPULATION AGED 0 TO 4, 2011 (SOURCE: CSO, 2011)

PERCENTAGE OF THE POPULATION AGED 65 TO 84, 2011

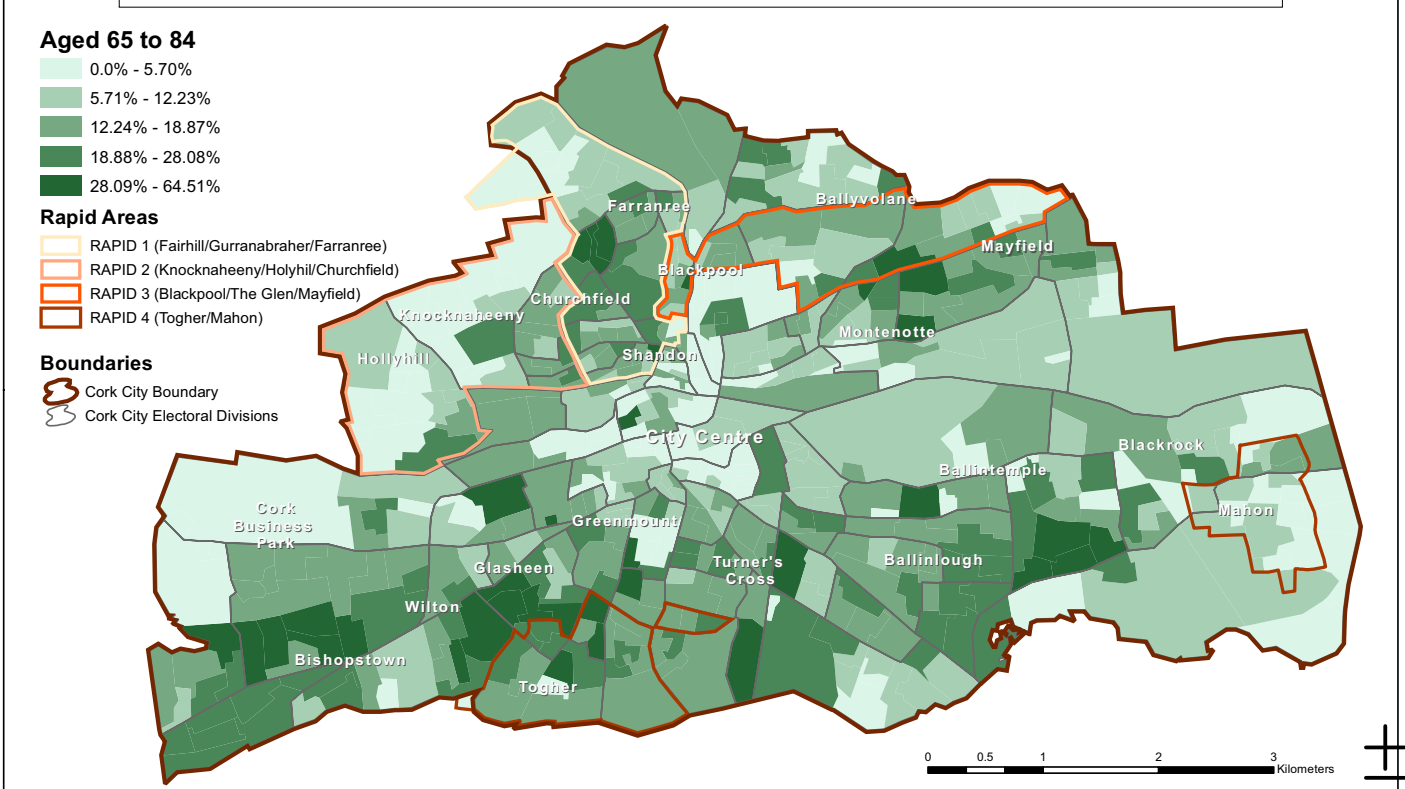

MAP 2. PERCENTAGE OF THE POPULATION AGED 65 TO 84, 2011 (SOURCE: CSO, 2011)

PERCENTAGE OF THE POPULATION AGED 85 OR OLDER, 2011

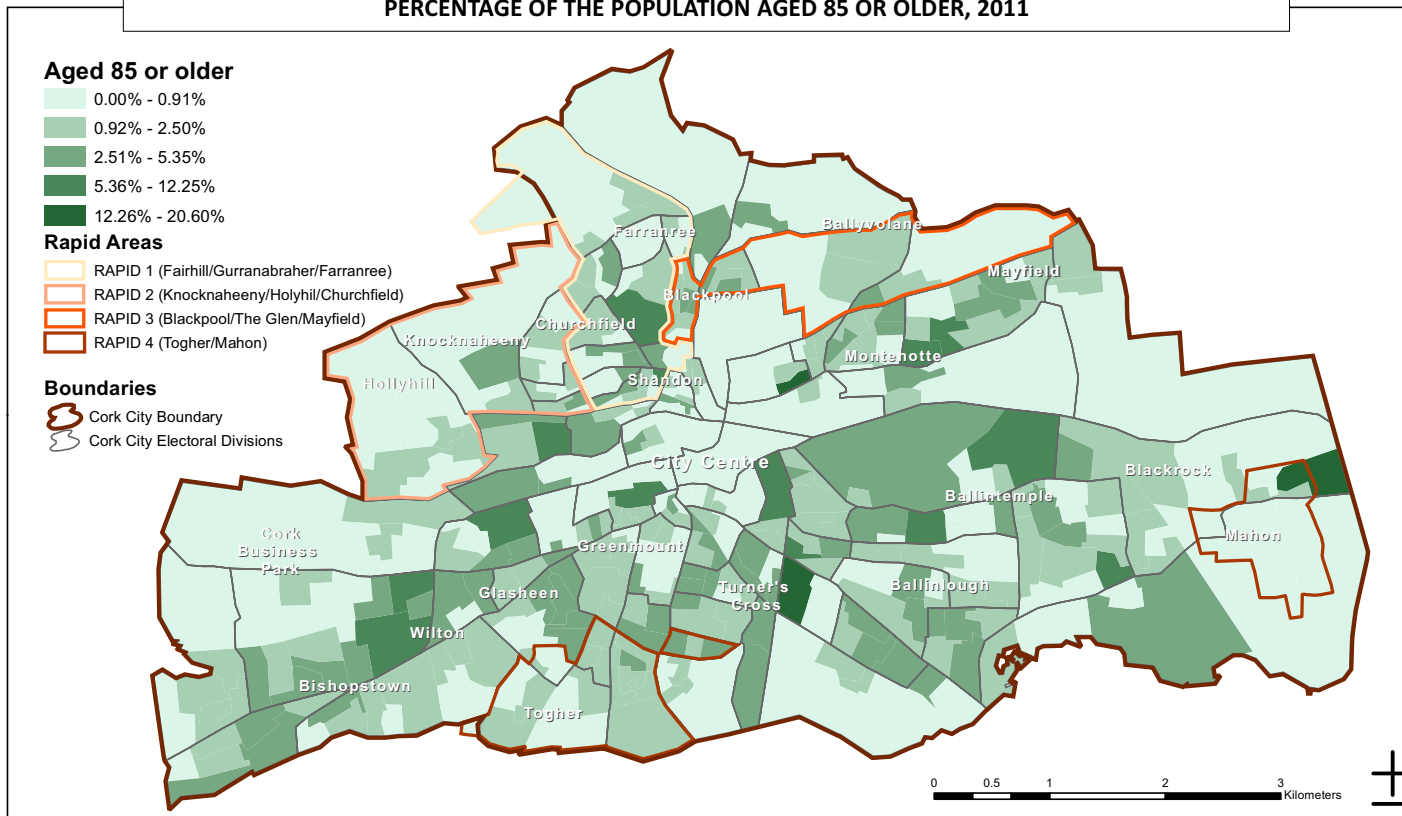

MAP 3. PERCENTAGE OF THE POPULATION AGED 85 OR OLDER, 2011 (SOURCE: CSO, 2011)

AGE DEPENDENCY RATIO, 2011

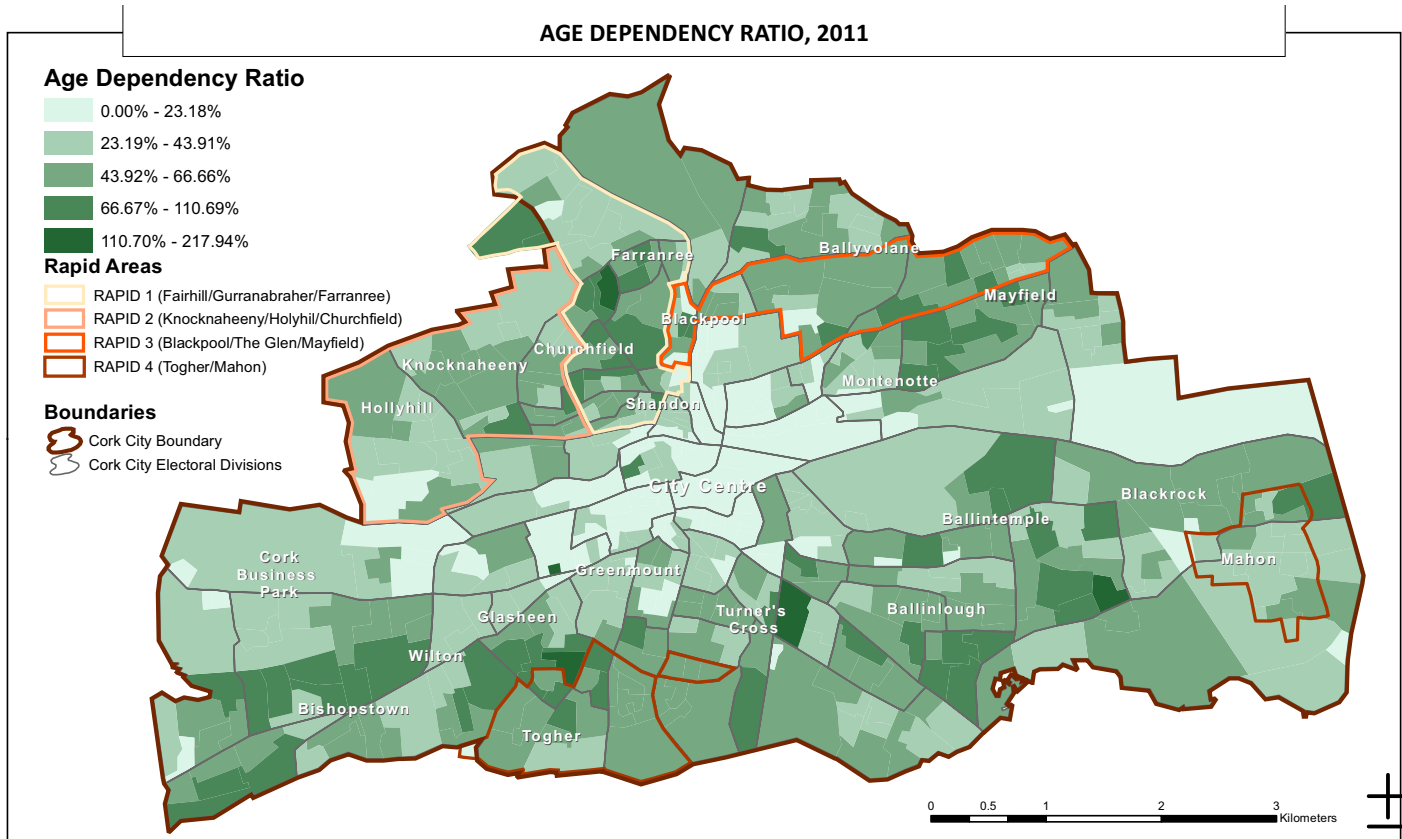

MAP 4. AGE DEPENDENCY RATIO, 2011 (SOURCE: CSO, 2011)

### OLD AGE DEPENDENCY RATIO, 2011

#### Old Age Dependency Ratio

- 0.00% - 13.33%
- 13.34% - 28.87%
- 28.88% - 51.56%
- 51.57% - 127.86%
- 127.87% - 217.94%

#### Rapid Areas

- RAPID 1 (Fairhill/Gurranabraher/Farranree)
- RAPID 2 (Knocknaheeny/Hollyhill/Churchfield)
- RAPID 3 (Blackpool/The Glen/Mayfield)
- RAPID 4 (Togher/Mahon)

#### Boundaries

- Cork City Boundary
- Cork City Electoral Divisions

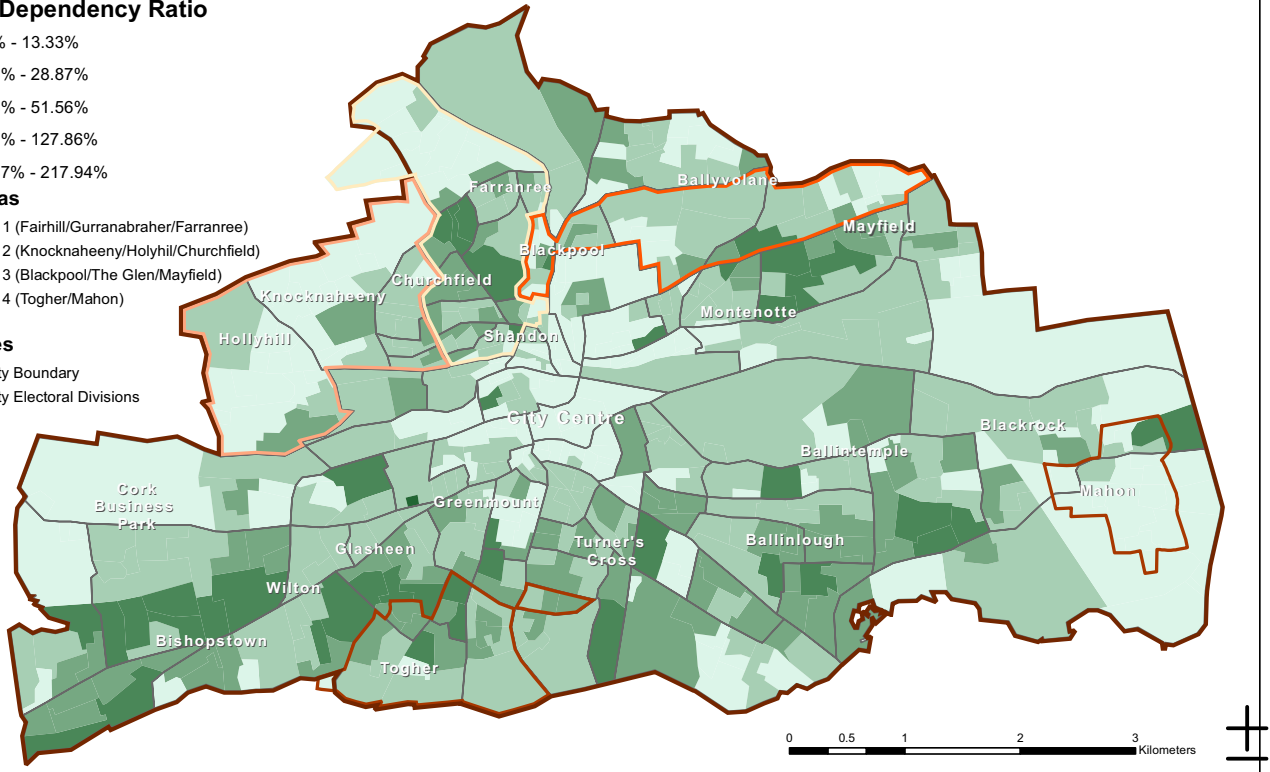

MAP 5. OLD AGE DEPENDENCY RATIO, 2011 (SOURCE: CSO, 2011)

### YOUTH DEPENDENCY RATIO, 2011

#### Youth Dependency Ratio

- 0.00% - 11.03%
- 11.04% - 20.73%
- 20.74% - 32.46%
- 32.47% - 53.52%
- 53.53% - 104.27%

#### Rapid Areas

- RAPID 1 (Fairhill/Gurranabraher/Farranree)
- RAPID 2 (Knocknaheeny/Hollyhill/Churchfield)
- RAPID 3 (Blackpool/The Glen/Mayfield)
- RAPID 4 (Togher/Mahon)

#### Boundaries

- Cork City Boundary
- Cork City Electoral Divisions

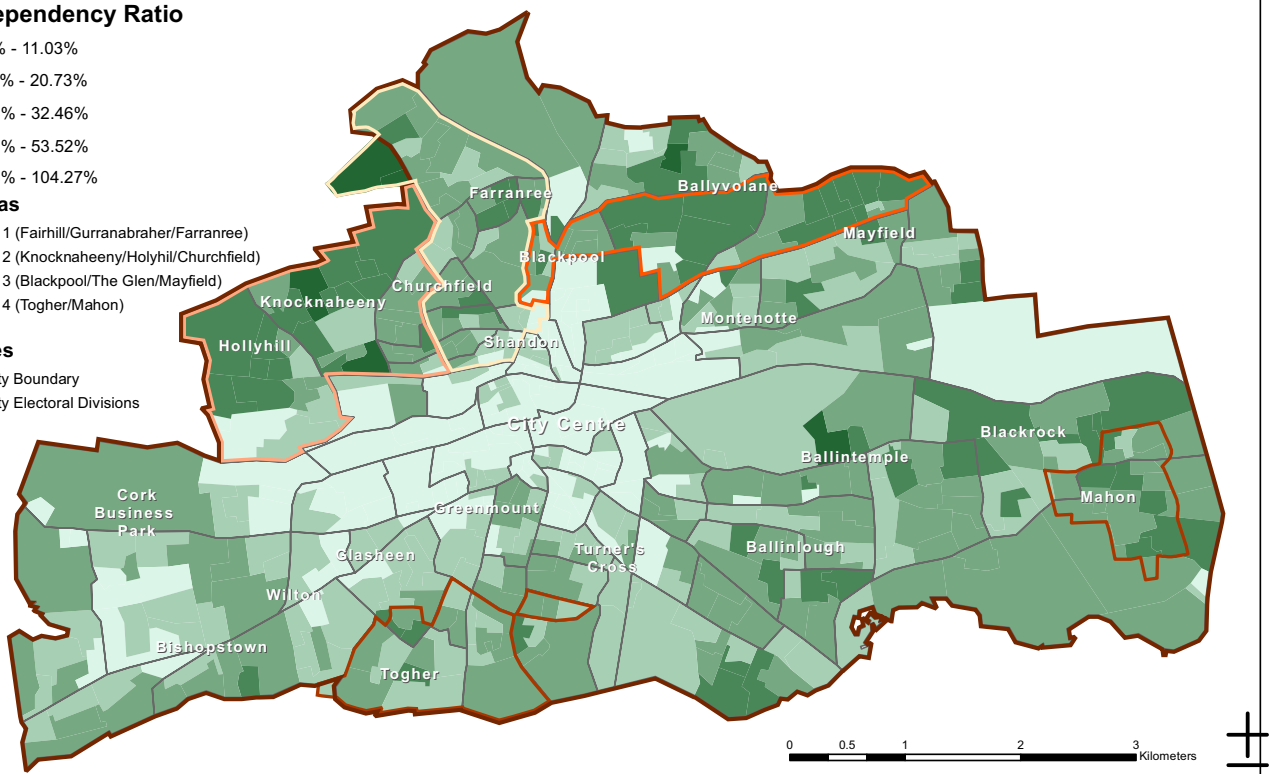

MAP 6. YOUTH DEPENDENCY RATIO, 2011 (SOURCE: CSO, 2011)



PERCENTAGE OF THE POPULATION CLASSIFIED AS DIVORCED, 2011

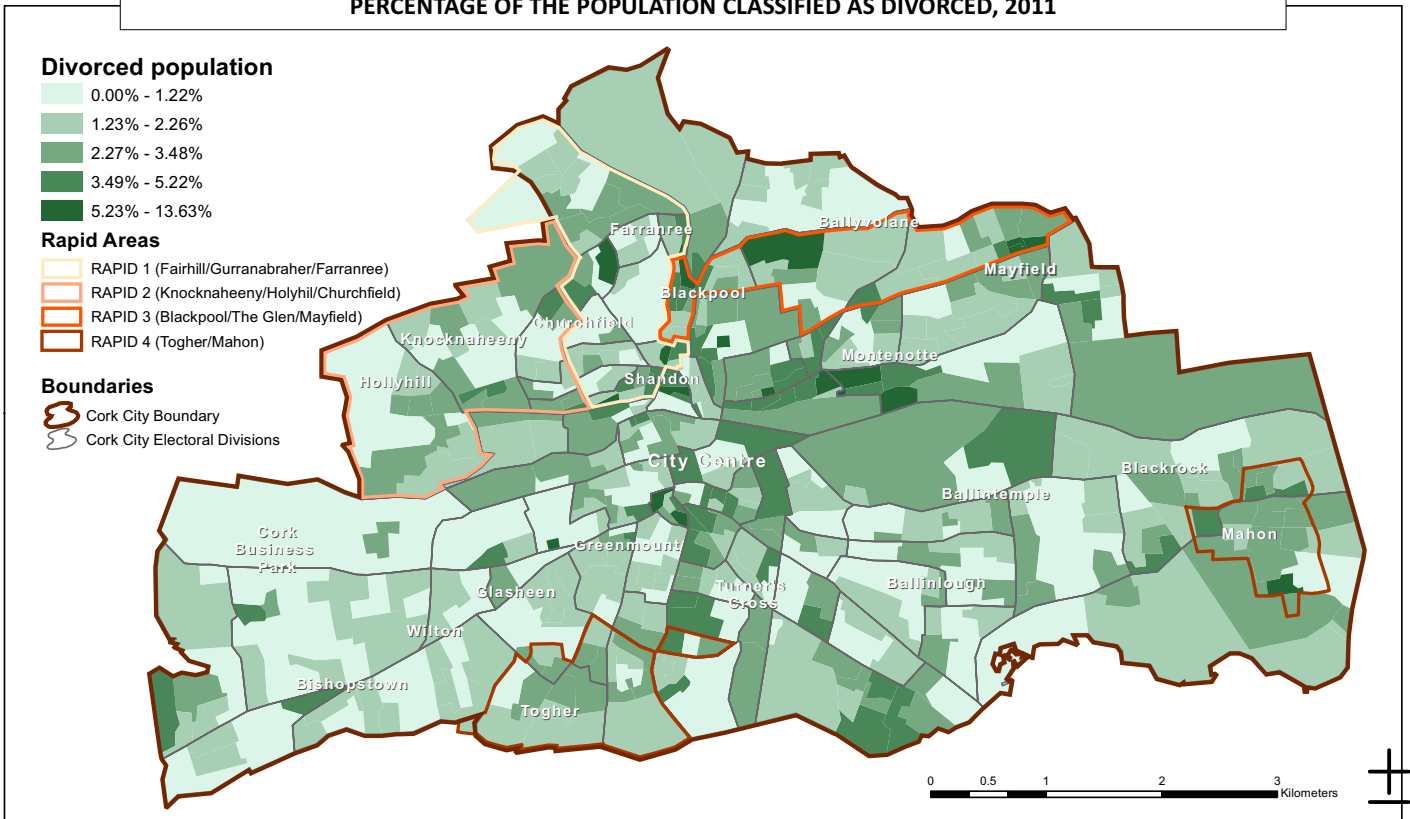

MAP 7. PERCENTAGE OF THE POPULATION CLASSIFIED AS DIVORCED, 2011 (SOURCE: CSO, 2011)

PERCENTAGE OF THE POPULATION CLASSIFIED AS MARRIED, 2011

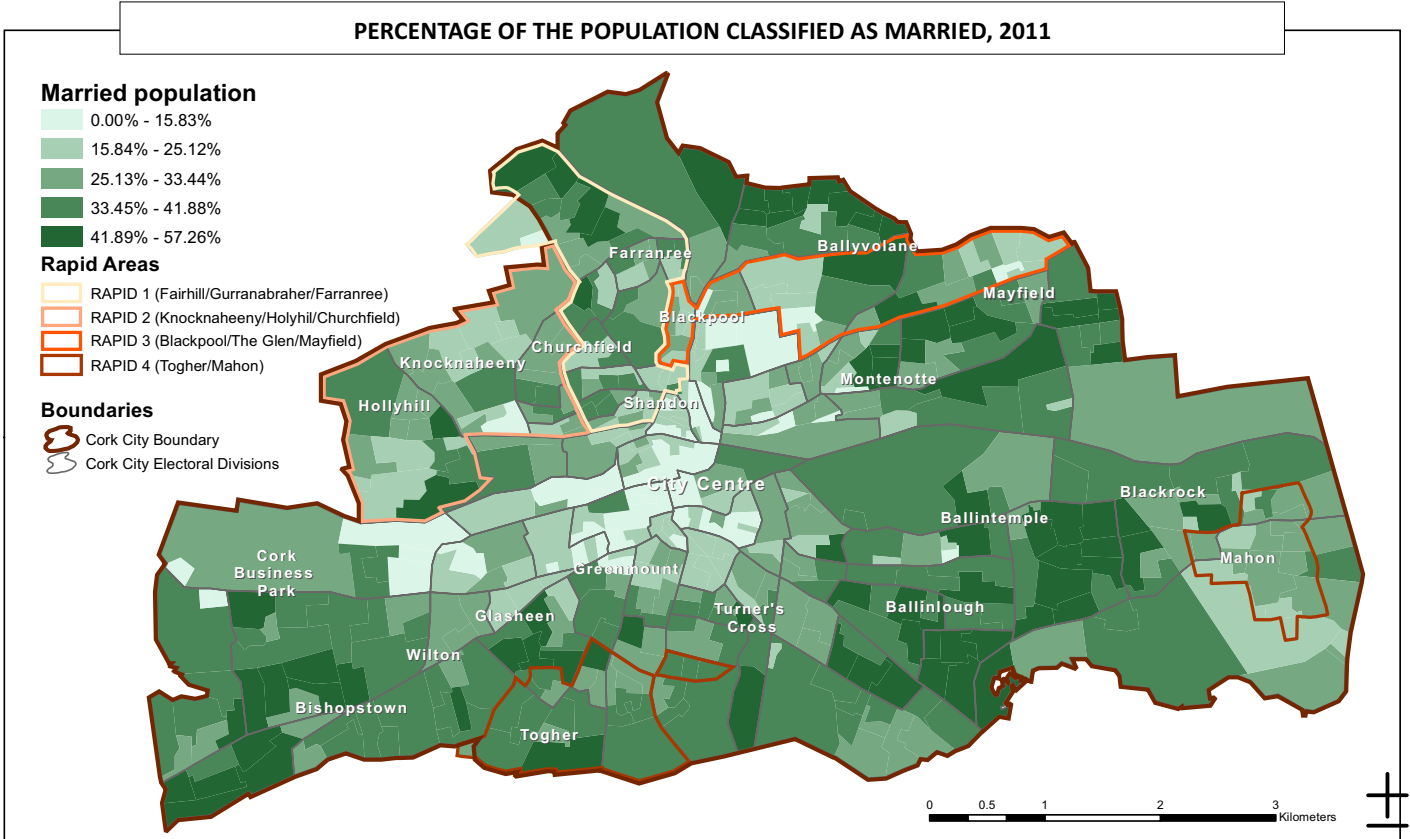

MAP 8. PERCENTAGE OF THE POPULATION CLASSIFIED AS MARRIED, 2011 (SOURCE: CSO, 2011)



PERCENTAGE OF THE POPULATION CLASSIFIED AS SEPARATED, 2011

Separated population

- 0.00% - 1.65%
- 1.66% - 3.10%
- 3.11% - 4.86%
- 4.87% - 9.15%
- 9.16% - 16.23%

Rapid Areas

- RAPID 1 (Fairhill/Gurranabraher/Farranree)
- RAPID 2 (Knocknaheeny/Holyhill/Churchfield)
- RAPID 3 (Blackpool/The Glen/Mayfield)
- RAPID 4 (Togher/Mahon)

Boundaries

- Cork City Boundary
- Cork City Electoral Divisions

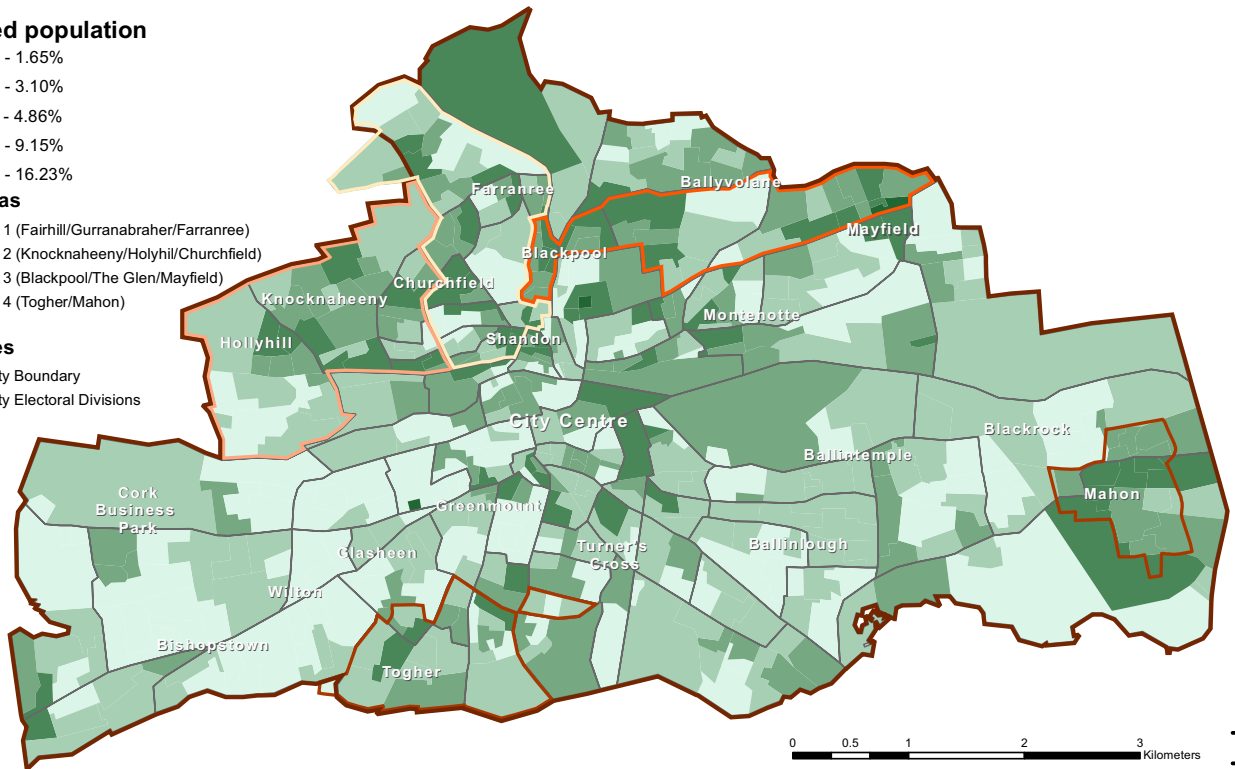

MAP 9. PERCENTAGE OF THE POPULATION CLASSIFIED AS SEPARATED, 2011 (SOURCE: CSO, 2011)

PERCENTAGE OF THE POPULATION CLASSIFIED AS WIDOWED, 2011

Widowed population

- 0.00% - 2.40%
- 2.41% - 5.10%
- 5.11% - 7.87%
- 7.88% - 12.26%
- 12.27% - 24.02%

Rapid Areas

- RAPID 1 (Fairhill/Gurranabraher/Farranree)
- RAPID 2 (Knocknaheeny/Holyhill/Churchfield)
- RAPID 3 (Blackpool/The Glen/Mayfield)
- RAPID 4 (Togher/Mahon)

Boundaries

- Cork City Boundary
- Cork City Electoral Divisions

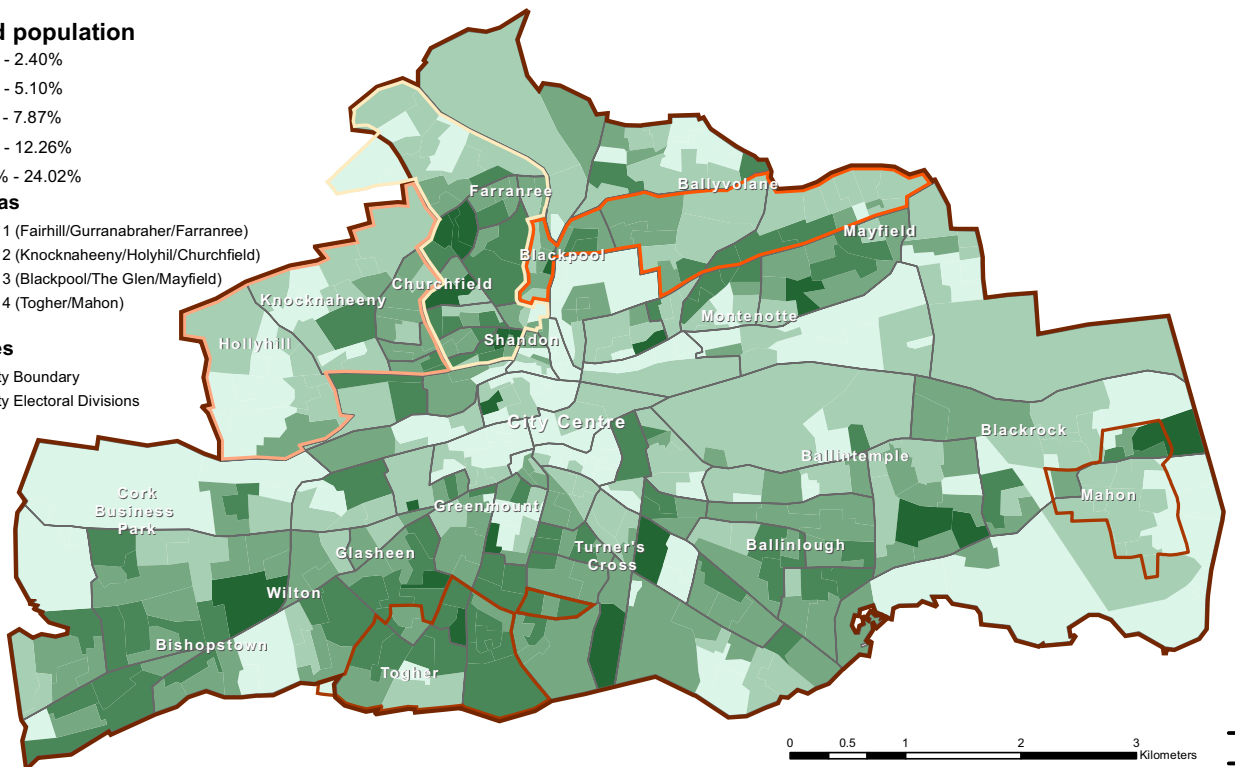

MAP 10. PERCENTAGE OF THE POPULATION CLASSIFIED AS WIDOWED, 2011 (SOURCE: CSO, 2011)

**PERCENTAGE OF THE POPULATION AT WORK THAT ARE EMPLOYED IN COMMERCE AND TRADE, 2011**

**Employed in Commerce and Trade**

- 0.00% - 13.04%
- 13.05% - 19.71%
- 19.72% - 25.51%
- 25.52% - 32.30%
- 32.31% - 66.67%

**Rapid Areas**

- RAPID 1 (Fairhill/Gurranabraher/Farranree)
- RAPID 2 (Knocknaheeny/Holyhill/Churchfield)
- RAPID 3 (Blackpool/The Glen/Mayfield)
- RAPID 4 (Togher/Mahon)

**Boundaries**

- Cork City Boundary
- Cork City Electoral Divisions

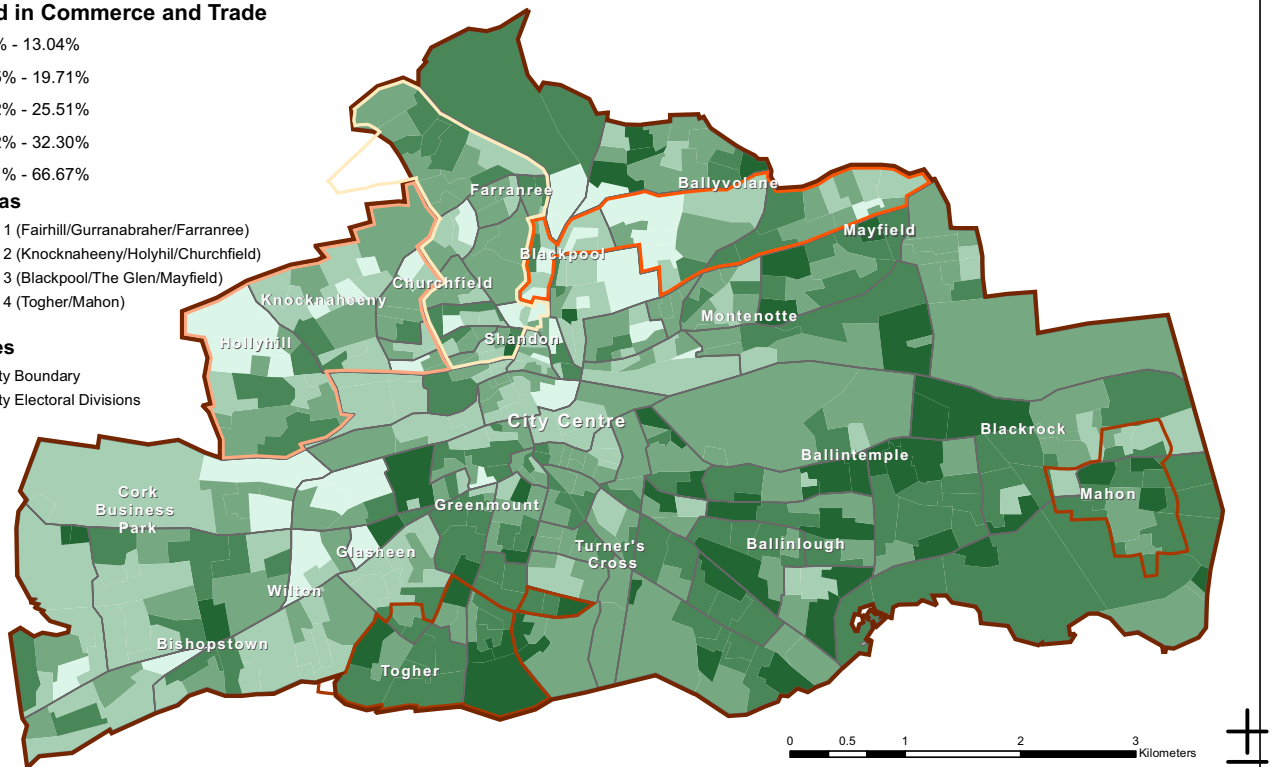

MAP 11. PERCENTAGE OF THE POPULATION AT WORK THAT ARE EMPLOYED IN COMMERCE AND TRADE, 2011 (SOURCE: CSO, 2011)

**PERCENTAGE OF THE POPULATION AT WORK THAT ARE EMPLOYED IN BUILDING AND CONSTRUCTION, 2011**

**Employed in Building and Construction**

- 0.00% - 1.21%
- 1.22% - 3.12%
- 3.13% - 5.37%
- 5.38% - 8.33%
- 8.34% - 16.67%

**Rapid Areas**

- RAPID 1 (Fairhill/Gurranabraher/Farranree)
- RAPID 2 (Knocknaheeny/Holyhill/Churchfield)
- RAPID 3 (Blackpool/The Glen/Mayfield)
- RAPID 4 (Togher/Mahon)

**Boundaries**

- Cork City Boundary
- Cork City Electoral Divisions

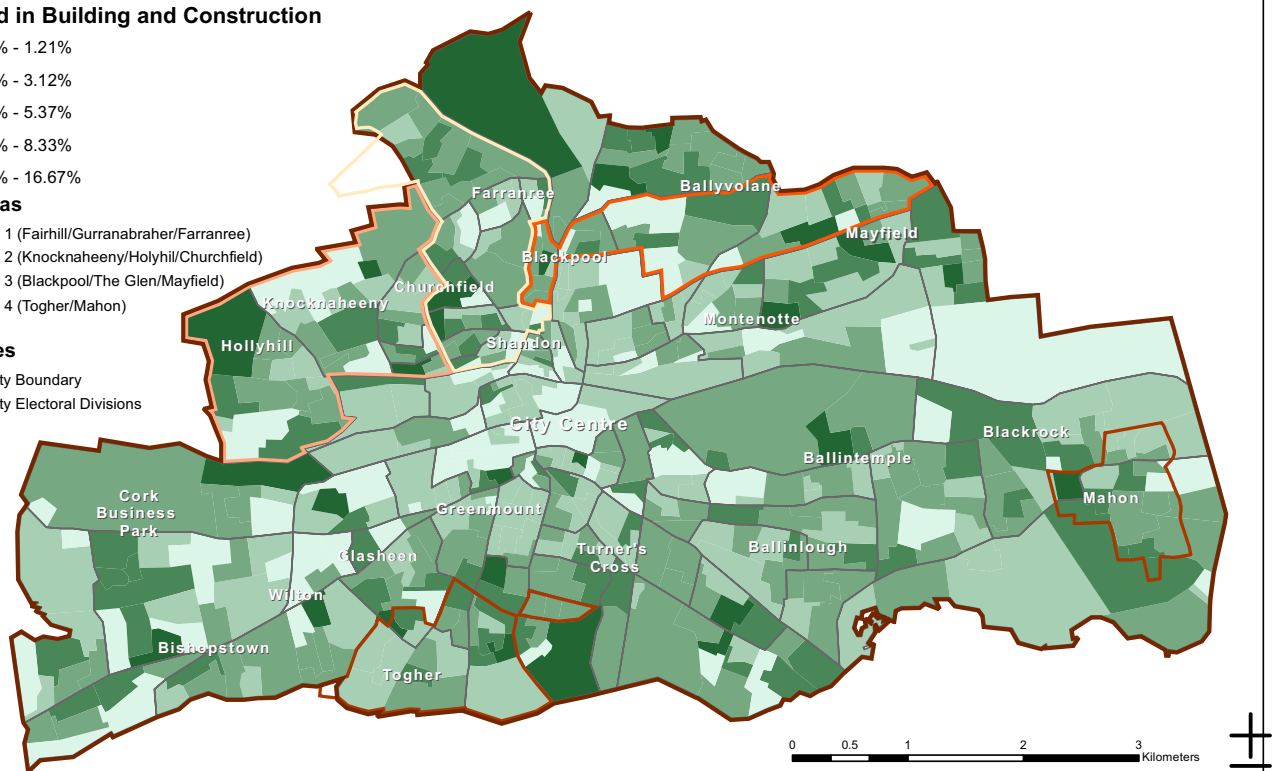

MAP 12. PERCENTAGE OF THE POPULATION AT WORK THAT ARE EMPLOYED IN BUILDING AND CONSTRUCTION, 2011 (SOURCE: CSO, 2011)

**PERCENTAGE OF THE POPULATION AT WORK THAT ARE EMPLOYED IN PUBLIC ADMINISTRATION, 2011**

**Employed in Public Administration**

- 0.00% - 2.77%
- 2.78% - 5.76%
- 5.77% - 9.18%
- 9.19% - 20.00%
- 20.01% - 52.88%

**Rapid Areas**

- RAPID 1 (Fairhill/Gurranabraher/Farranree)
- RAPID 2 (Knocknaheeny/Holyhill/Churchfield)
- RAPID 3 (Blackpool/The Glen/Mayfield)
- RAPID 4 (Togher/Mahon)

**Boundaries**

- Cork City Boundary
- Cork City Electoral Divisions

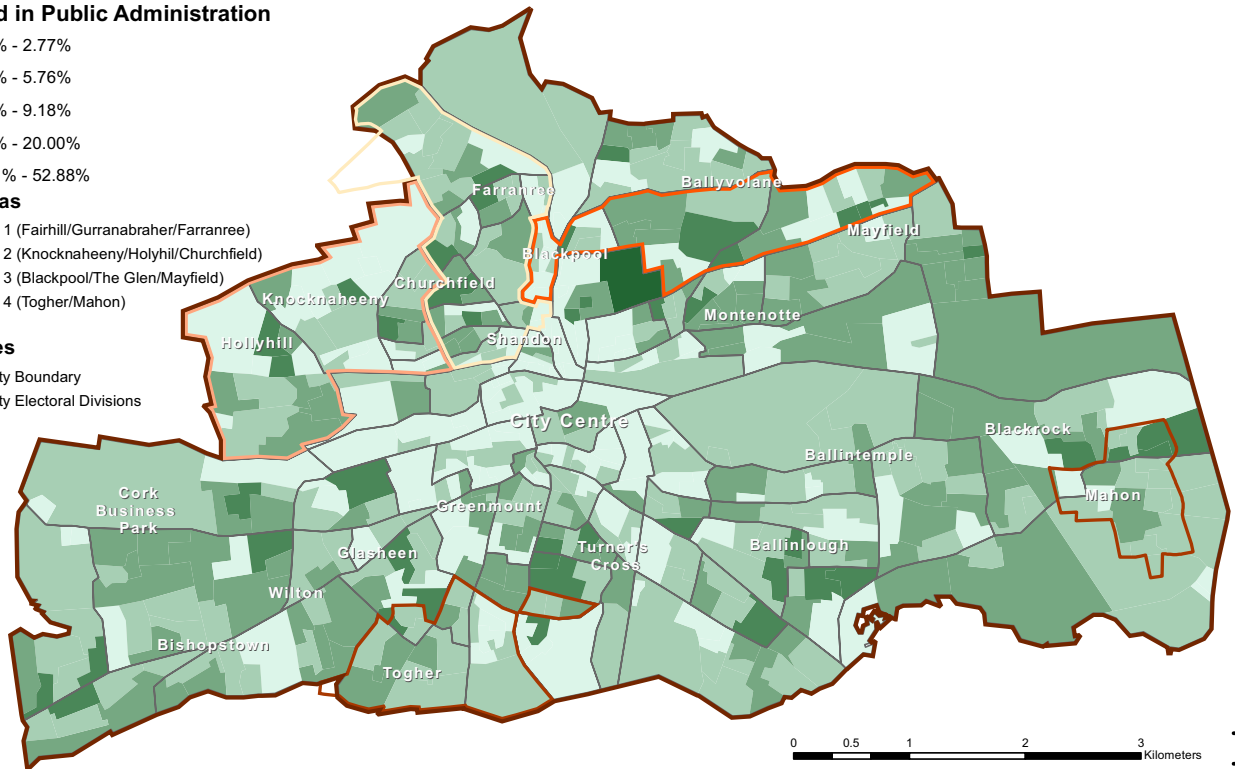

MAP 13. PERCENTAGE OF THE POPULATION AT WORK THAT ARE EMPLOYED IN PUBLIC ADMINISTRATION, 2011 (SOURCE: CSO, 2011)

**PERCENTAGE OF THE POPULATION AT WORK THAT ARE EMPLOYED IN TRANSPORT AND COMMUNICATIONS, 2011**

**Employed in Transport and Communications**

- 0.00% - 3.70%
- 3.71% - 7.50%
- 7.51% - 11.34%
- 11.35% - 18.26%
- 18.27% - 36.46%

**Rapid Areas**

- RAPID 1 (Fairhill/Gurranabraher/Farranree)
- RAPID 2 (Knocknaheeny/Holyhill/Churchfield)
- RAPID 3 (Blackpool/The Glen/Mayfield)
- RAPID 4 (Togher/Mahon)

**Boundaries**

- Cork City Boundary
- Cork City Electoral Divisions

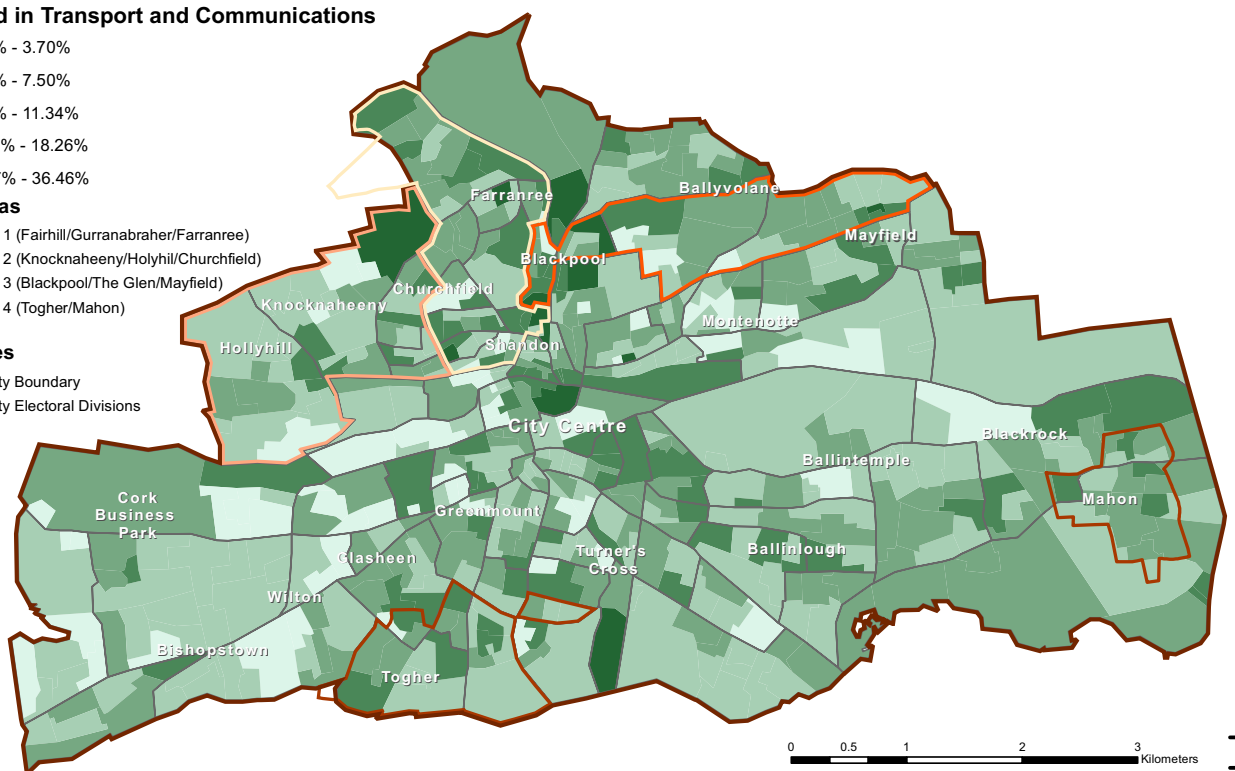

MAP 14. PERCENTAGE OF THE POPULATION AT WORK THAT ARE EMPLOYED IN TRANSPORT AND COMMUNICATIONS, 2011 (SOURCE: CSO, 2011)

PERCENTAGE OF THE POPULATION AGED 15+ THAT ARE LOOKING AFTER HOME/FAMILY, 2011

Looking after home/family

- 0.00% - 3.96%
- 3.97% - 7.21%
- 7.22% - 10.27%
- 10.28% - 13.52%
- 13.53% - 23.11%

Rapid Areas

- RAPID 1 (Fairhill/Gurranabraher/Farranree)
- RAPID 2 (Knocknaheeny/Holyhil/Churchfield)
- RAPID 3 (Blackpool/The Glen/Mayfield)
- RAPID 4 (Togher/Mahon)

Boundaries

- Cork City Boundary
- Cork City Electoral Divisions

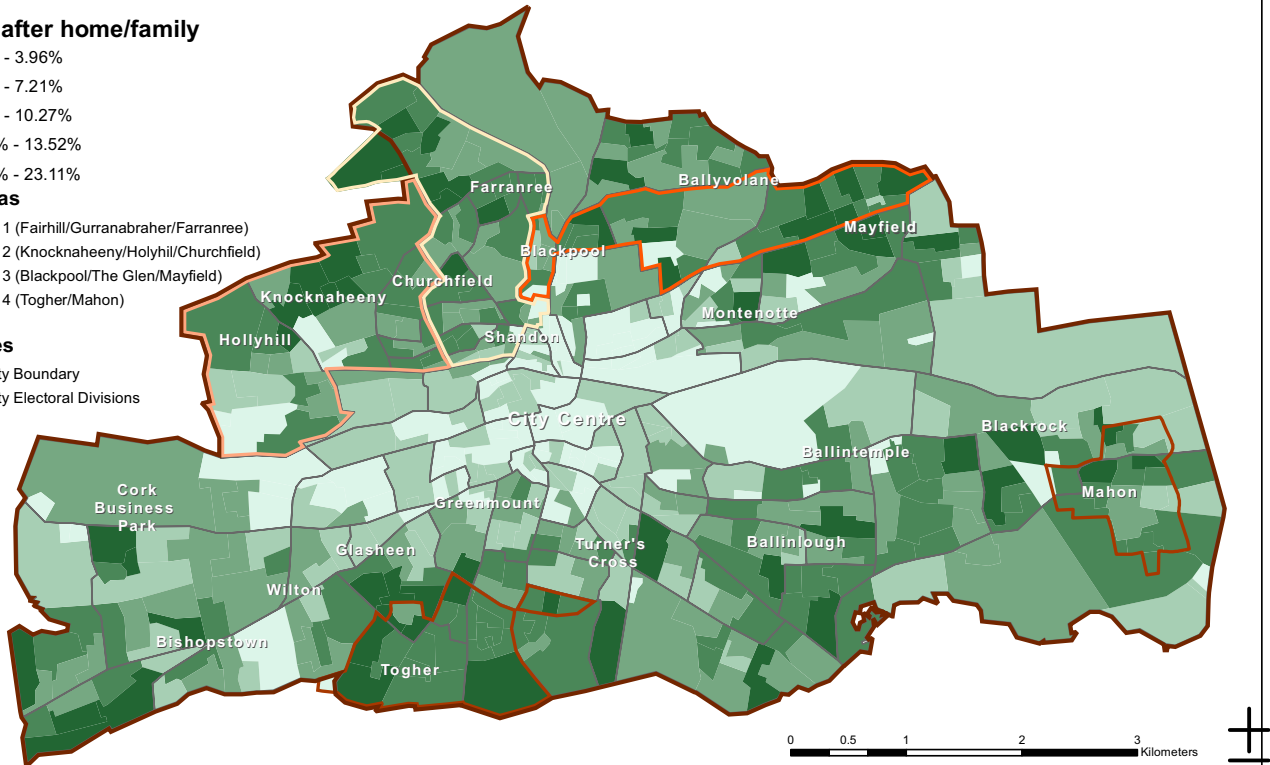

MAP 15. PERCENTAGE OF THE POPULATION AGED 15 OR OLDER THAT ARE LOOKING AFTER THE HOME/FAMILY

PERCENTAGE OF THE POPULATION THAT ARE CLASSIFIED AS RETIRED, 2011

Retired population

- 0.00% - 6.07%
- 6.08% - 12.87%
- 12.88% - 19.71%
- 19.72% - 29.37%
- 29.38% - 62.09%

Rapid Areas

- RAPID 1 (Fairhill/Gurranabraher/Farranree)
- RAPID 2 (Knocknaheeny/Holyhil/Churchfield)
- RAPID 3 (Blackpool/The Glen/Mayfield)
- RAPID 4 (Togher/Mahon)

Boundaries

- Cork City Boundary
- Cork City Electoral Divisions

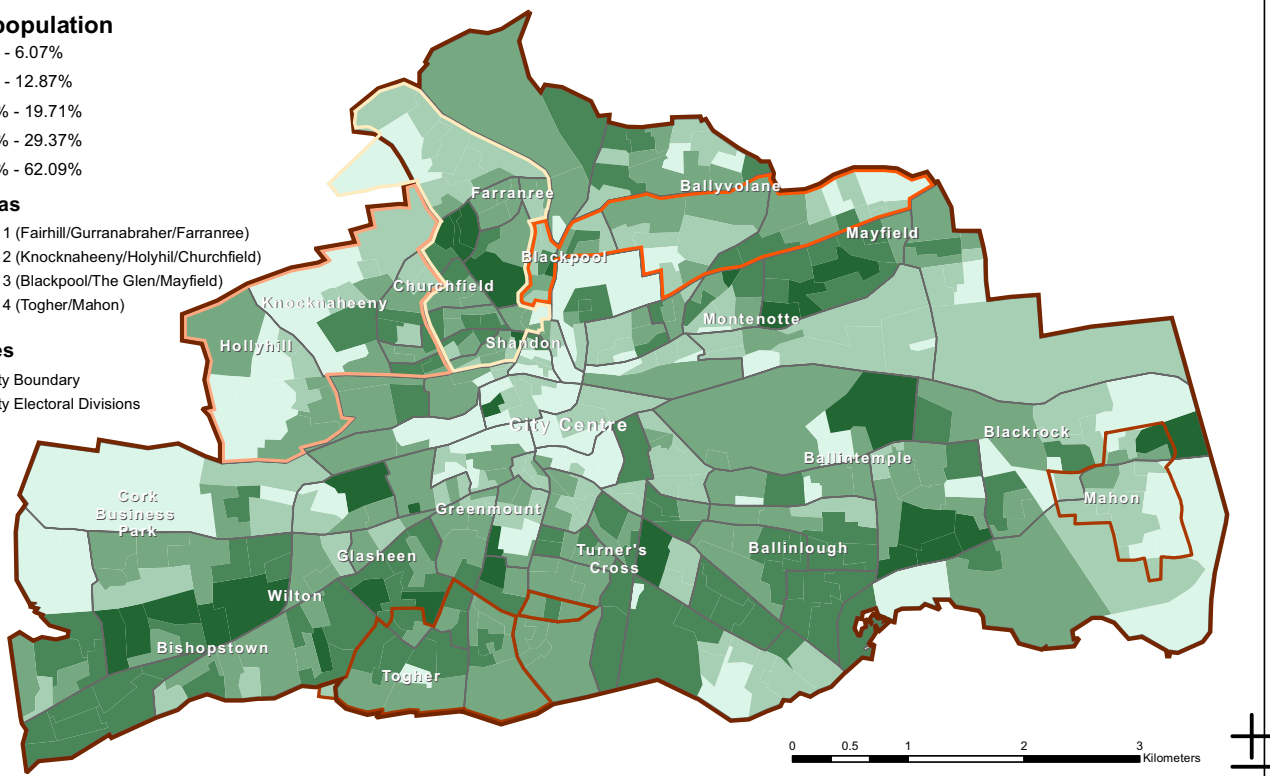

MAP 16. PERCENTAGE OF THE POPULATION AGED 15 OR OLDER CLASSIFIED AS RETIRED, 2011 (SOURCE: CSO, 2011)

PERCENTAGE OF THE POPULATION AGED 15 OR OLDER WHOSE HIGHEST LEVEL OF EDUCATION IS AN ADVANCED CERTIFICATE OR COMPLETED APPRENTICESHIP, 2011

**Advanced Certificate/Completed Apprenticeship**

- 0.00% - 2.73%
- 2.74% - 4.80%
- 4.81% - 7.29%
- 7.30% - 12.50%
- 12.51% - 50.00%

**Rapid Areas**

- RAPID 1 (Fairhill/Gurranabraher/Farranree)
- RAPID 2 (Knocknaheeny/Holyhill/Churchfield)
- RAPID 3 (Blackpool/The Glen/Mayfield)
- RAPID 4 (Togher/Mahon)

**Boundaries**

- Cork City Boundary
- Cork City Electoral Divisions

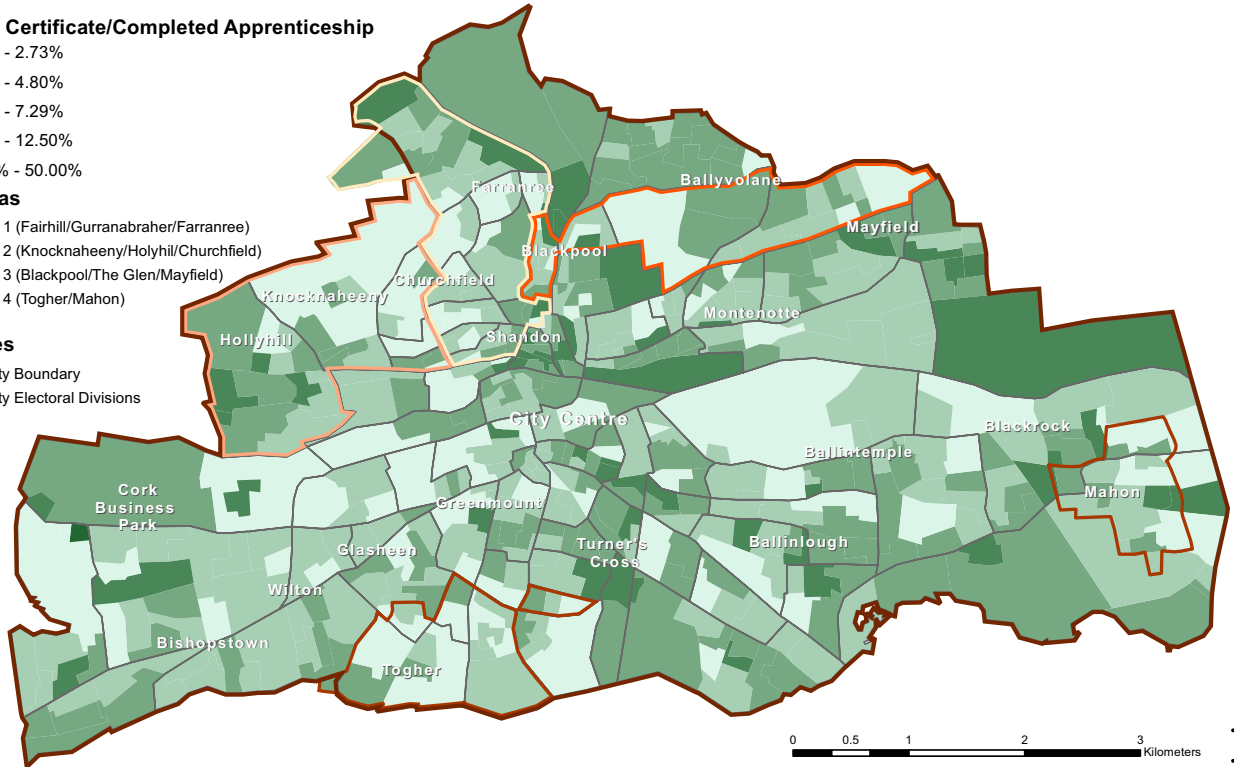

MAP 17. PERCENTAGE OF THE POPULATION AGED 15 OR OLDER WHOSE HIGHEST LEVEL OF EDUCATION IS AN ADVANCED CERTIFICATE OR COMPLETED APPRENTICESHIP, 2011 (SOURCE: CSO, 2011)

PERCENTAGE OF THE POPULATION AGED 15 OR OLDER WHOSE HIGHEST LEVEL OF EDUCATION IS A HIGHER CERTIFICATE, 2011

**Higher Certificate**

- 0.00% - 1.70%
- 1.71% - 3.24%
- 3.25% - 5.03%
- 5.04% - 7.79%
- 7.80% - 16.12%

**Rapid Areas**

- RAPID 1 (Fairhill/Gurranabraher/Farranree)
- RAPID 2 (Knocknaheeny/Holyhill/Churchfield)
- RAPID 3 (Blackpool/The Glen/Mayfield)
- RAPID 4 (Togher/Mahon)

**Boundaries**

- Cork City Boundary
- Cork City Electoral Divisions

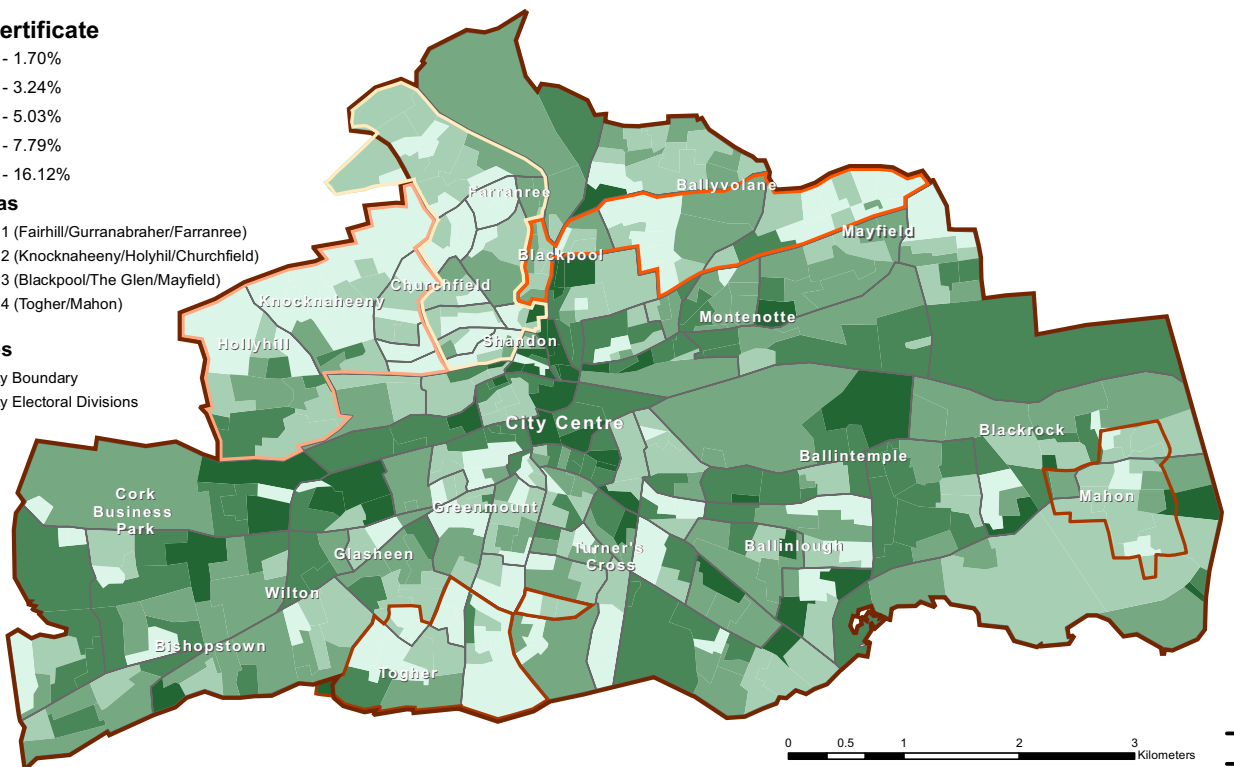

MAP 18. PERCENTAGE OF THE POPULATION AGED 15 OR OLDER WHOSE HIGHEST LEVEL OF EDUCATION IS A HIGHER CERTIFICATE, 2011 (SOURCE: CSO, 2011)



PERCENTAGE OF THE POPULATION AGED 15+ WHOSE HIGHEST LEVEL OF EDUCATION IS LOWER SECONDARY, 2011

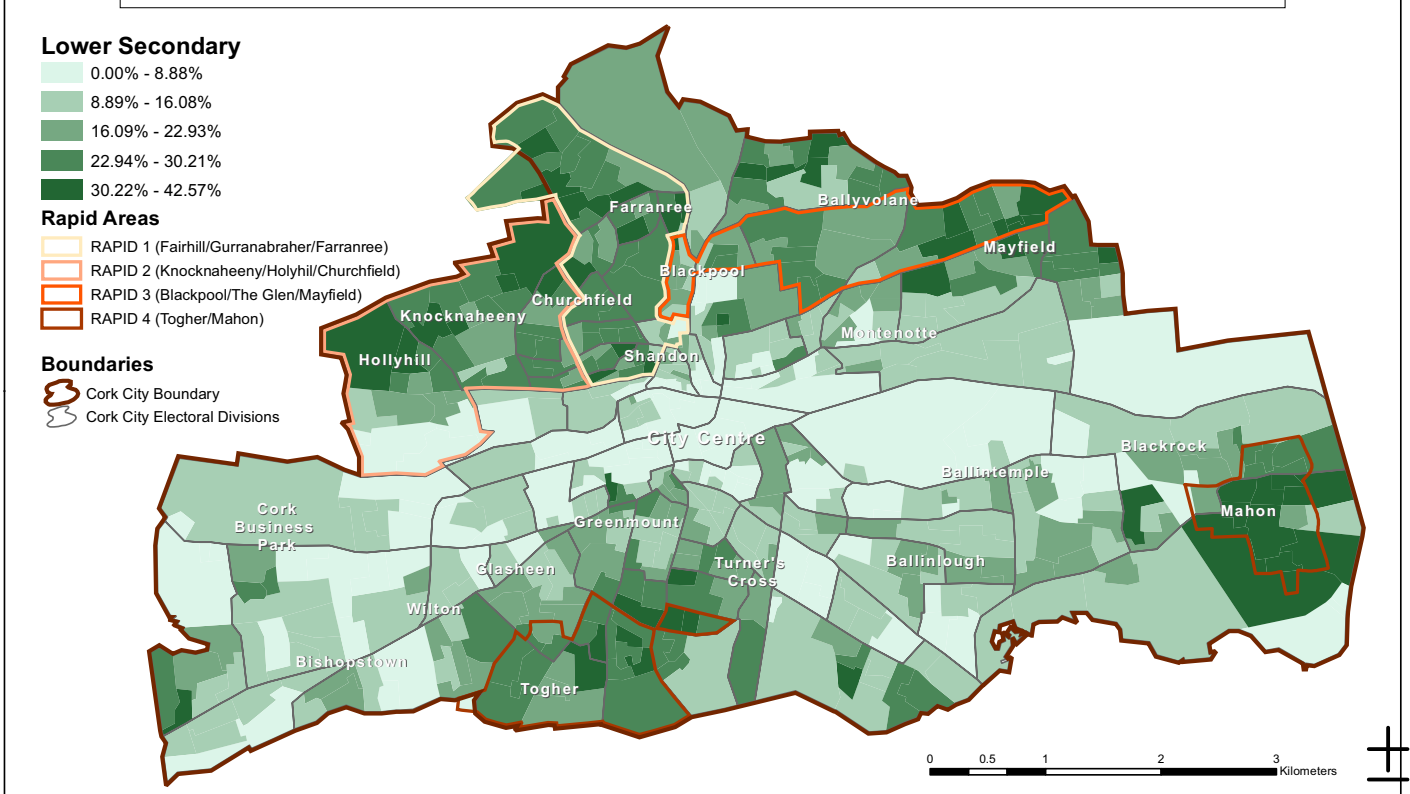

MAP 19. PERCENTAGE OF THE POPULATION AGED 15 OR OLDER WHOSE HIGHEST LEVEL OF EDUCATION IS LOWER SECONDARY, 2011 (SOURCE: CSO, 2011)

PERCENTAGE OF THE POPULATION AGED 15+ WHOSE HIGHEST LEVEL OF EDUCATION IS A TECHNICAL OR VOCATIONAL OCCUPATION, 2011

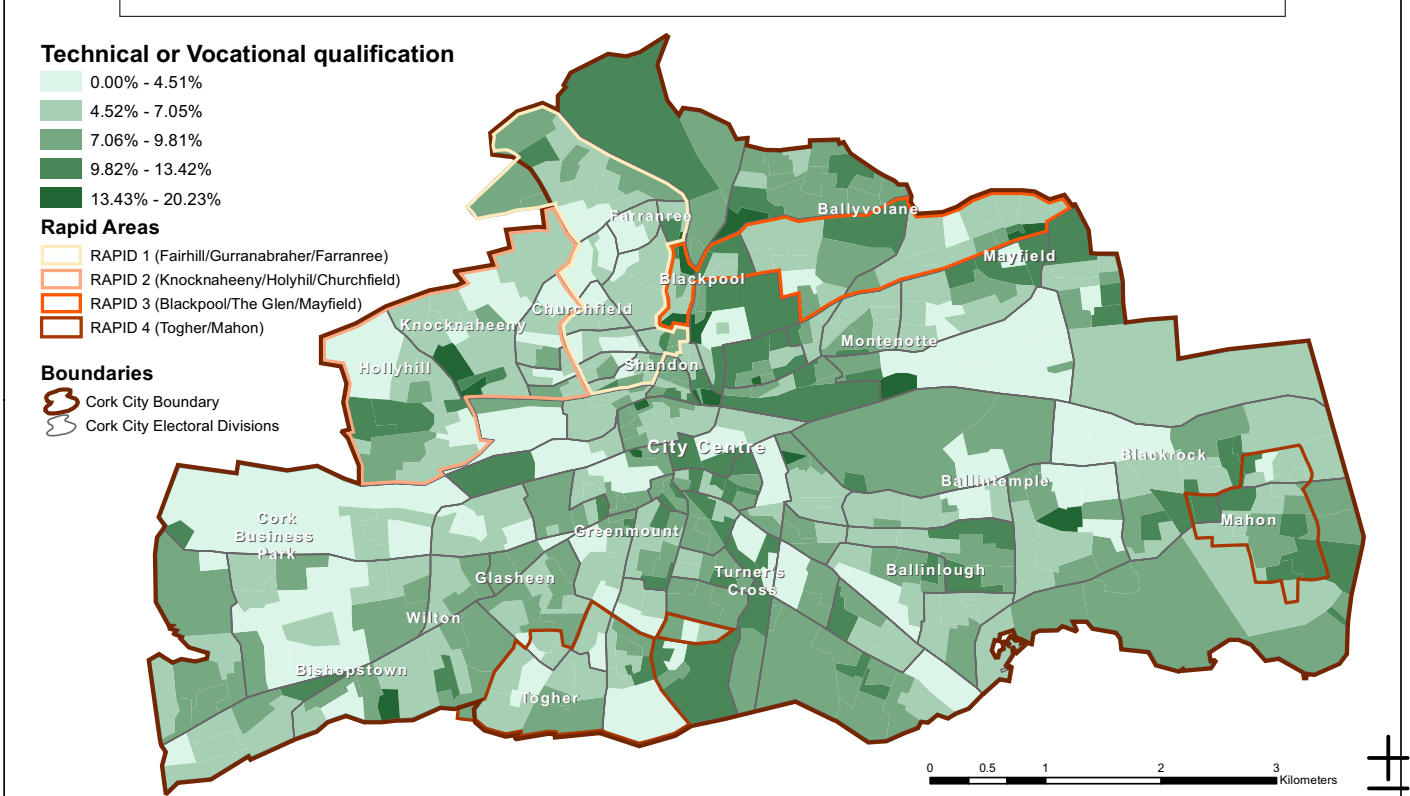

MAP 20. PERCENTAGE OF THE POPULATION AGED 15 OR OLDER WHOSE HIGHEST LEVEL OF EDUCATION IS A TECHNICAL OR VOCATIONAL QUALIFICATION, 2011 (SOURCE: CSO, 2011)



PERCENTAGE OF THE POPULATION AGED 15+ WHOSE HIGHEST LEVEL OF EDUCATION IS UPPER SECONDARY, 2011

Upper Secondary

- 0.00% - 13.68%
- 13.69% - 18.62%
- 18.63% - 23.80%
- 23.81% - 50.00%
- 50.01% - 100.00%

Rapid Areas

- RAPID 1 (Fairhill/Gurranabraher/Farranree)
- RAPID 2 (Knocknaheeny/Holyhill/Churchfield)
- RAPID 3 (Blackpool/The Glen/Mayfield)
- RAPID 4 (Togher/Mahon)

Boundaries

- Cork City Boundary
- Cork City Electoral Divisions

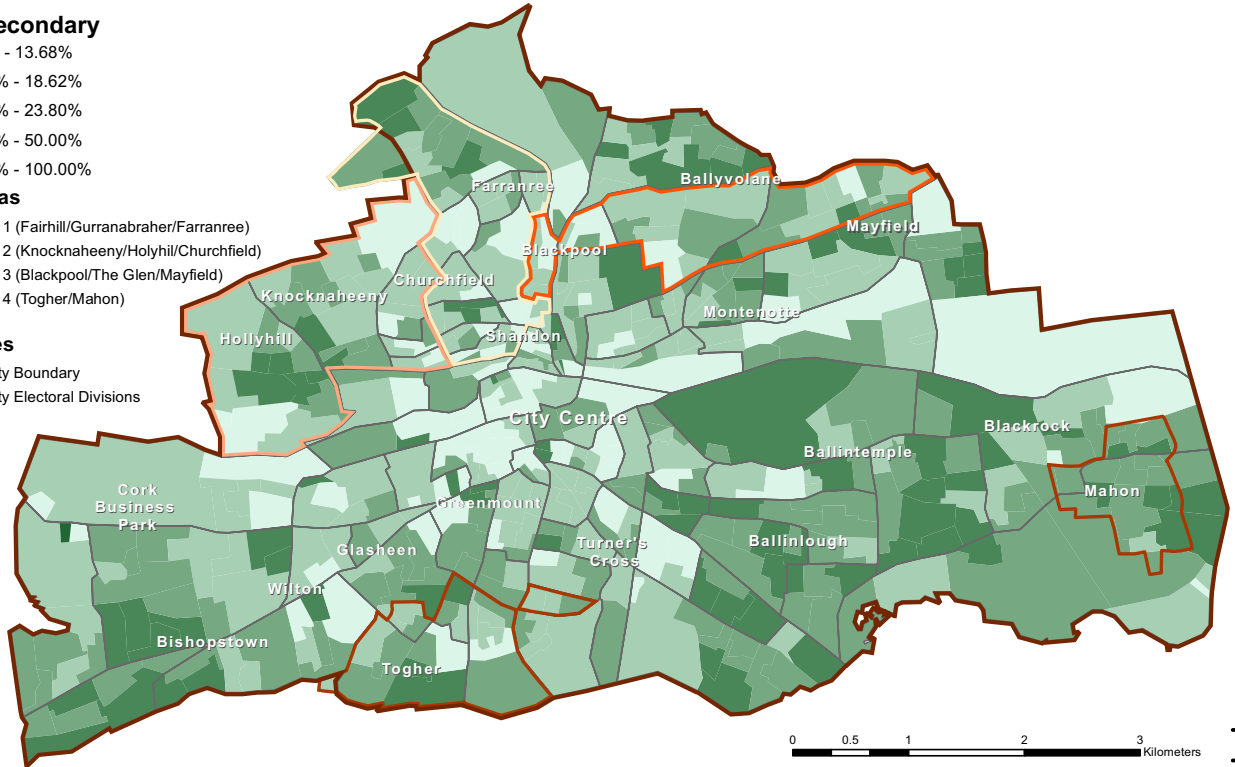

MAP 21. PERCENTAGE OF THE POPULATION AGED 15 OR OLDER WHOSE HIGHEST LEVEL OF EDUCATION IS UPPER SECONDARY, 2011 (SOURCE: CSO, 2011)

PERCENTAGE OF HOUSING UNITS BUILT IN 1960 OR BEFORE, 2011

Houses Built in 1960 or Before

- 0.00% - 12.00%
- 12.01% - 31.63%
- 31.64% - 52.85%
- 52.86% - 72.04%
- 72.05% - 98.09%

Rapid Areas

- RAPID 1 (Fairhill/Gurranabraher/Farranree)
- RAPID 2 (Knocknaheeny/Holyhill/Churchfield)
- RAPID 3 (Blackpool/The Glen/Mayfield)
- RAPID 4 (Togher/Mahon)

Boundaries

- Cork City Boundary
- Cork City Electoral Divisions

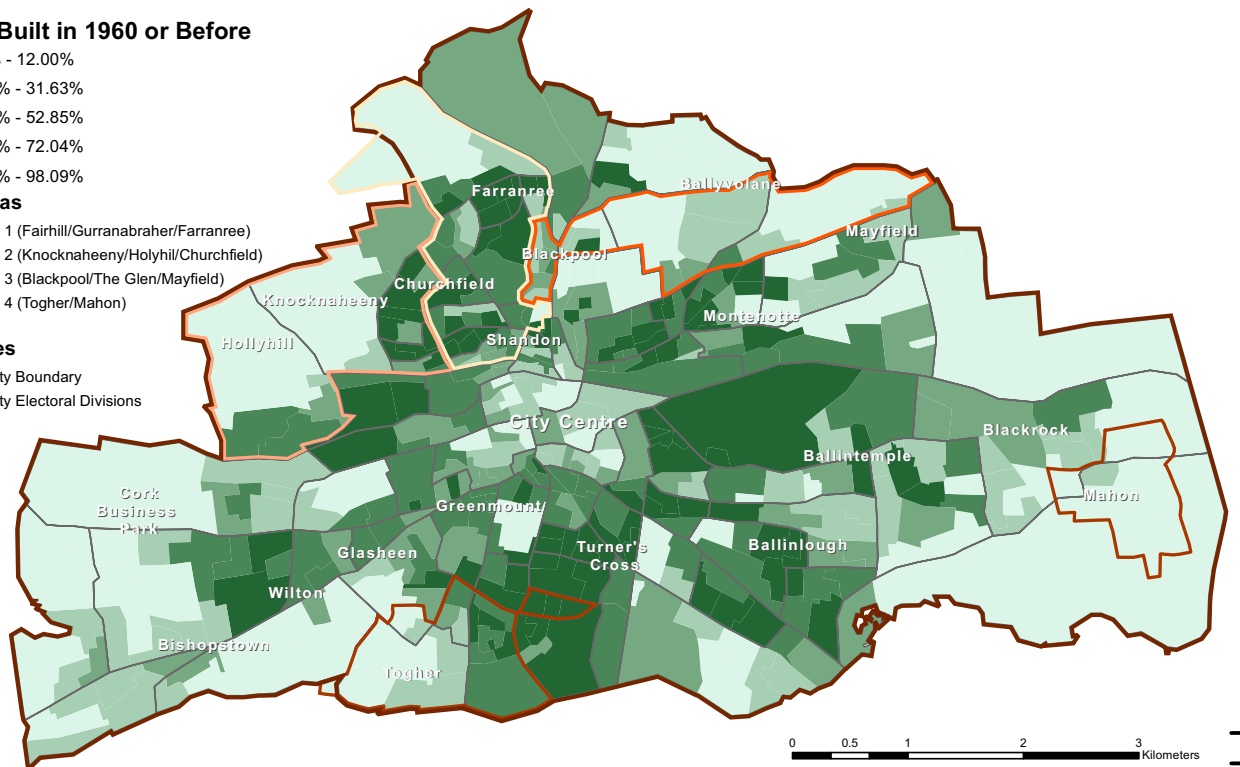

MAP 22. PERCENTAGE OF HOUSING UNITS BUILT IN 1960 OR BEFORE, 2011 (SOURCE: CSO, 2011)

PERCENTAGE OF HOUSING UNITS BUILT FROM 1960 TO 1990, 2011

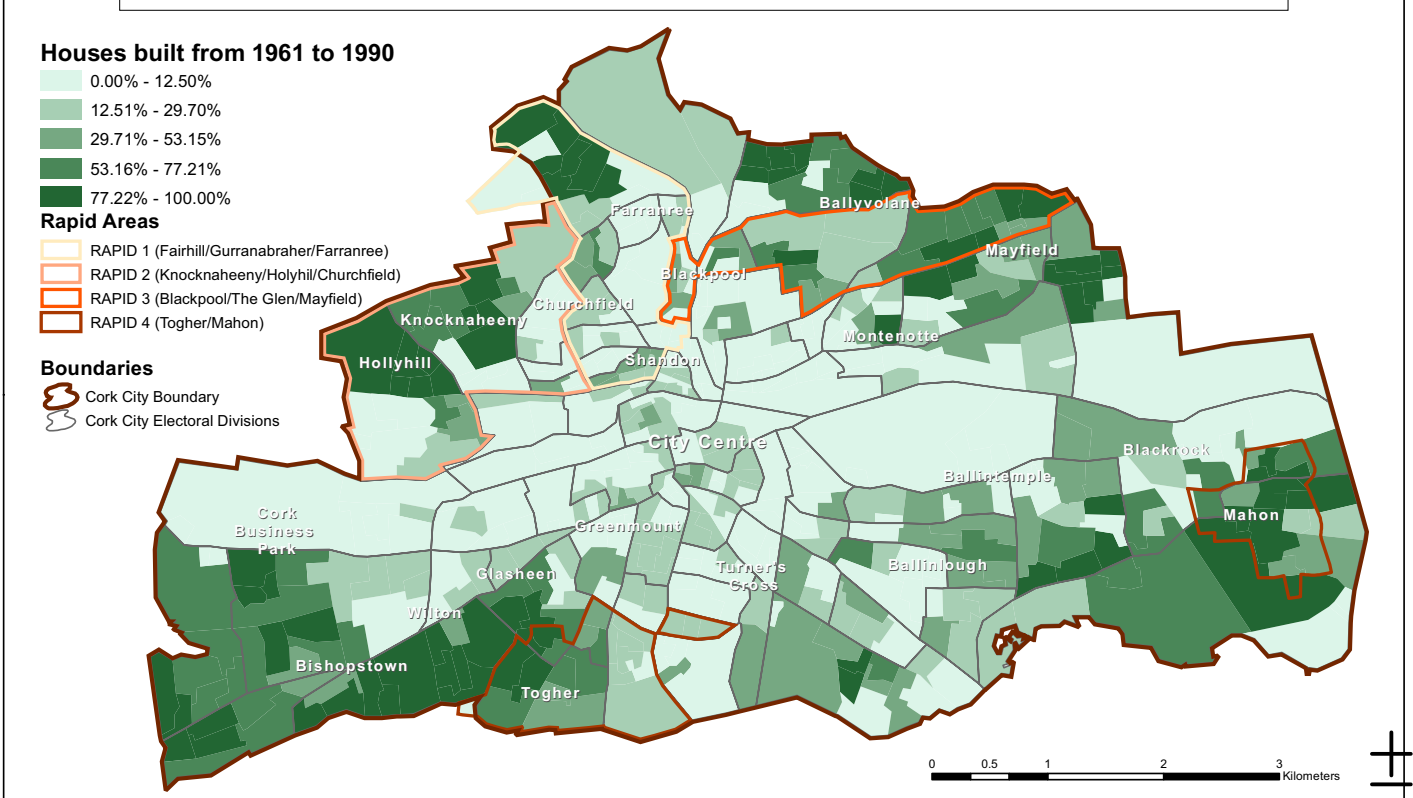

MAP 23. PERCENTAGE OF HOUSING UNITS THAT WERE BUILT FROM 1960 TO 1990, 2011 (SOURCE: CSO, 2011)

PERCENTAGE OF HOUSING UNITS BUILT FROM 1991 TO 2005, 2011

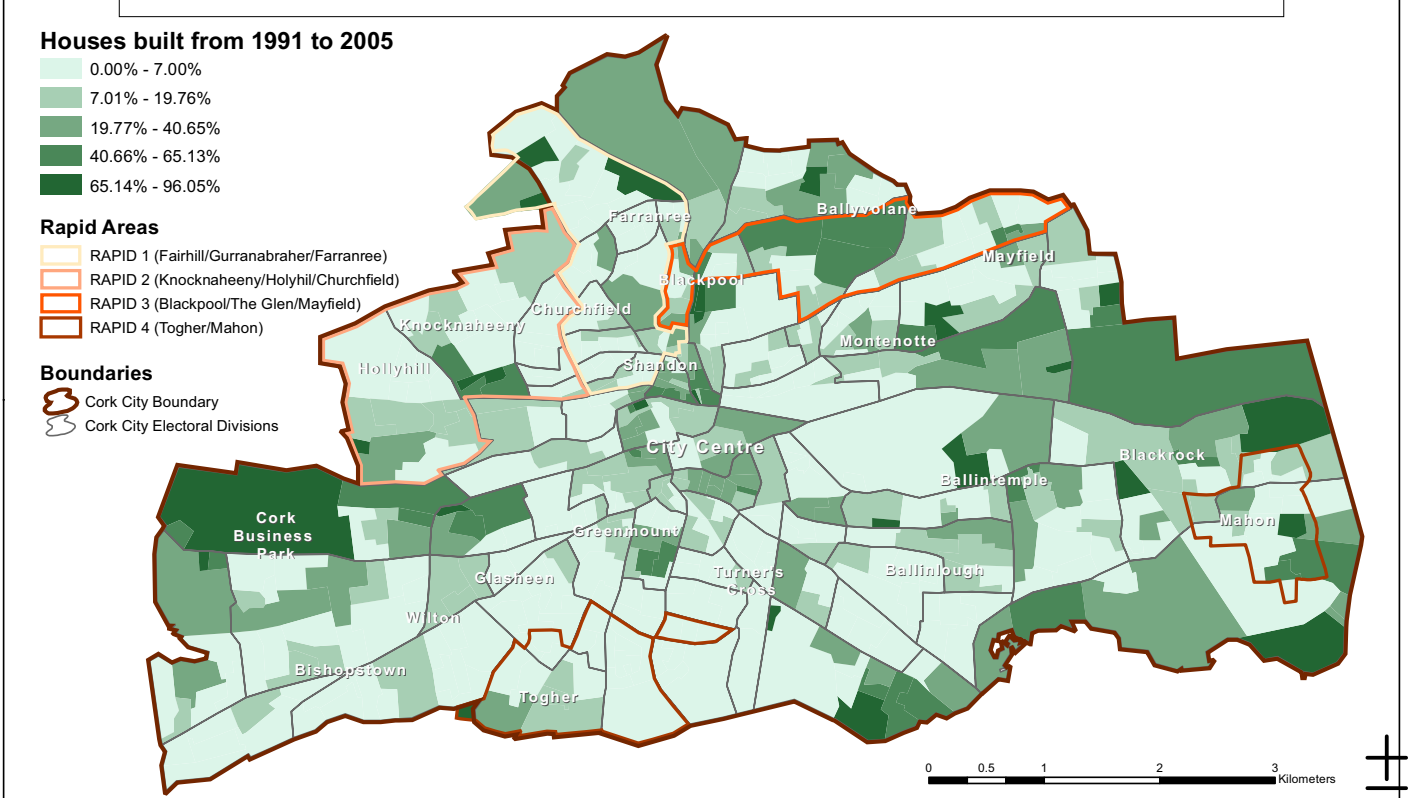

MAP 24. PERCENTAGE OF HOUSING UNITS BUILT FROM 1991 TO 2005, 2011 (SOURCE: CSO, 2011)

PERCENTAGE OF HOUSING UNITS THAT WERE BUILT IN 2006 OR LATER, 2011

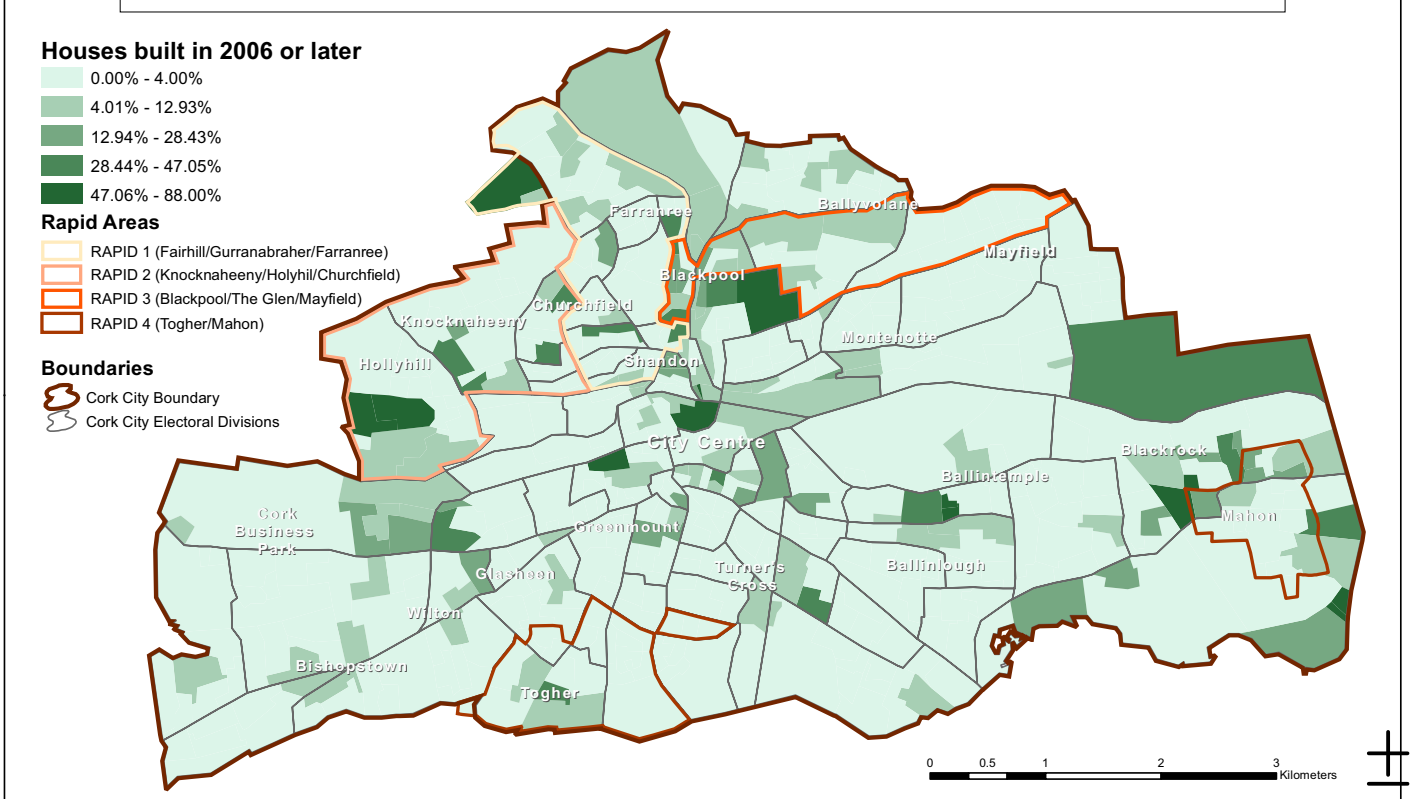

MAP 25. PERCENTAGE OF HOUSING UNITS THAT WERE BUILT IN 2006 OR LATER, 2011 (SOURCE: CSO, 2011)

PERCENTAGE OF PERMANENT PRIVATE HOUSEHOLDS THAT DO NOT HAVE CENTRAL HEATING, 2011

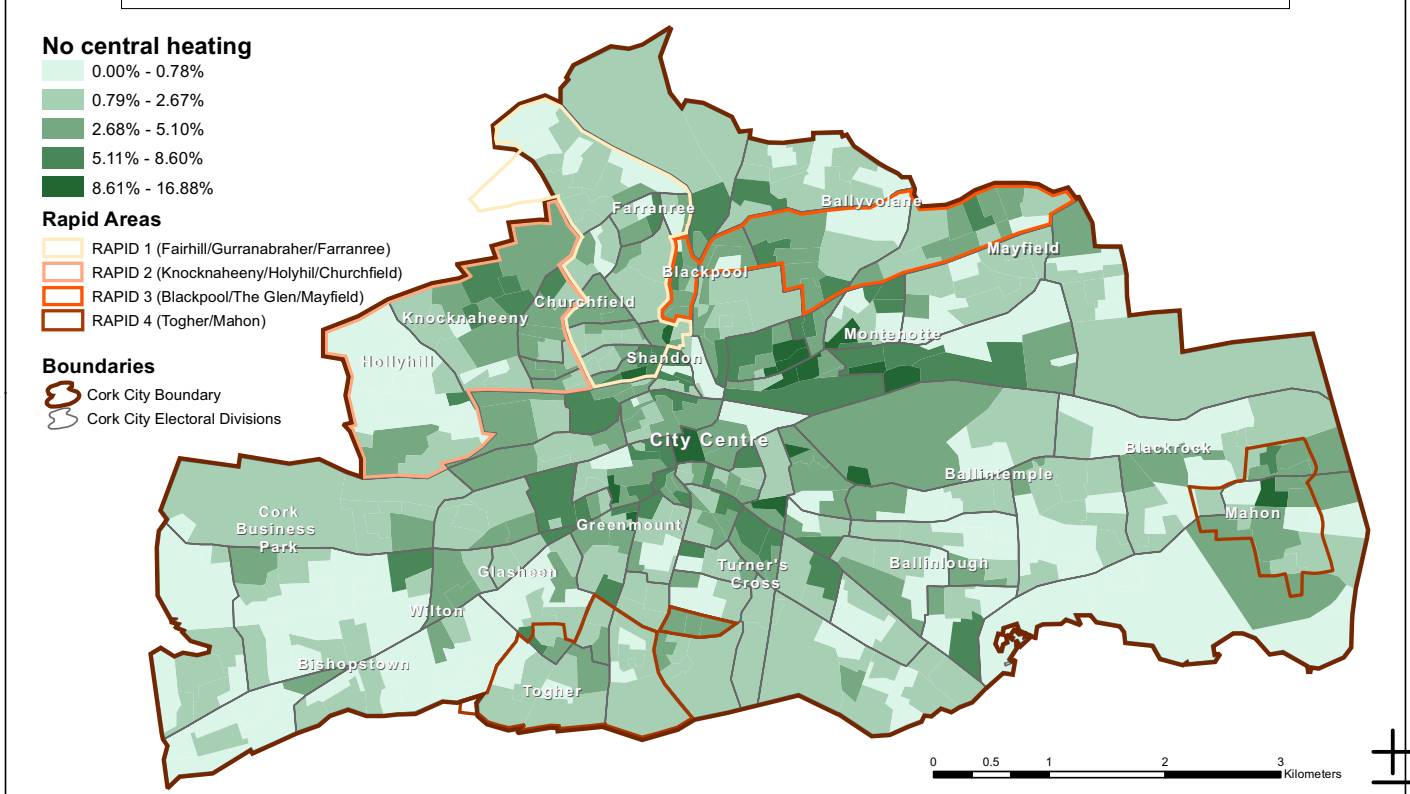

MAP 26. PERCENTAGE OF HOUSING UNITS THAT DO NOT HAVE CENTRAL HEATING, 2011 (SOURCE: CSO, 2011)

PERCENTAGE OF HOUSING UNITS THAT ARE CLASSIFIED AS FLATS, 2011

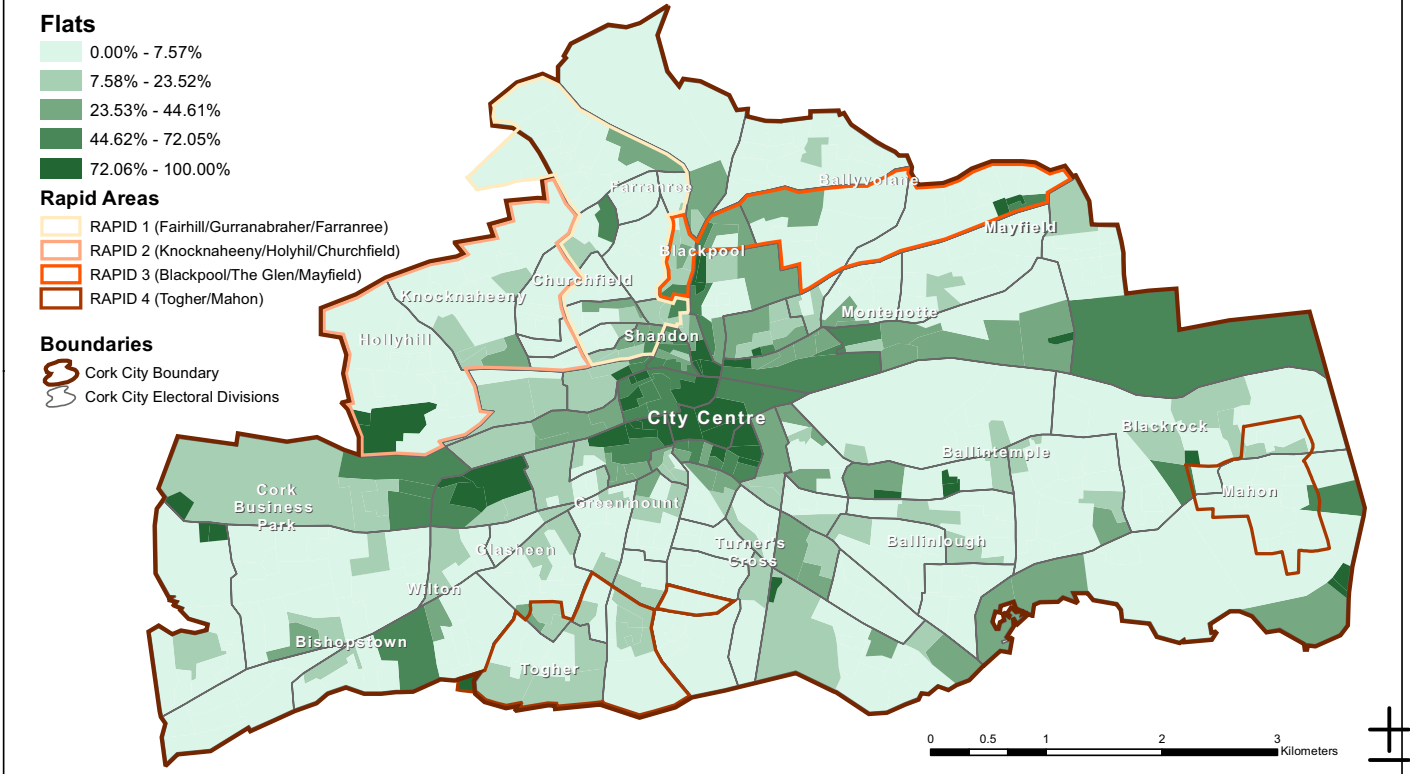

MAP 27. PERCENTAGE OF HOUSING UNITS CLASSIFIED AS FLATS, 2011 (SOURCE: CSO, 2011)

PERCENTAGE OF HOUSING UNITS THAT ARE CLASSIFIED AS HOUSES/BUNGALOWS, 2011

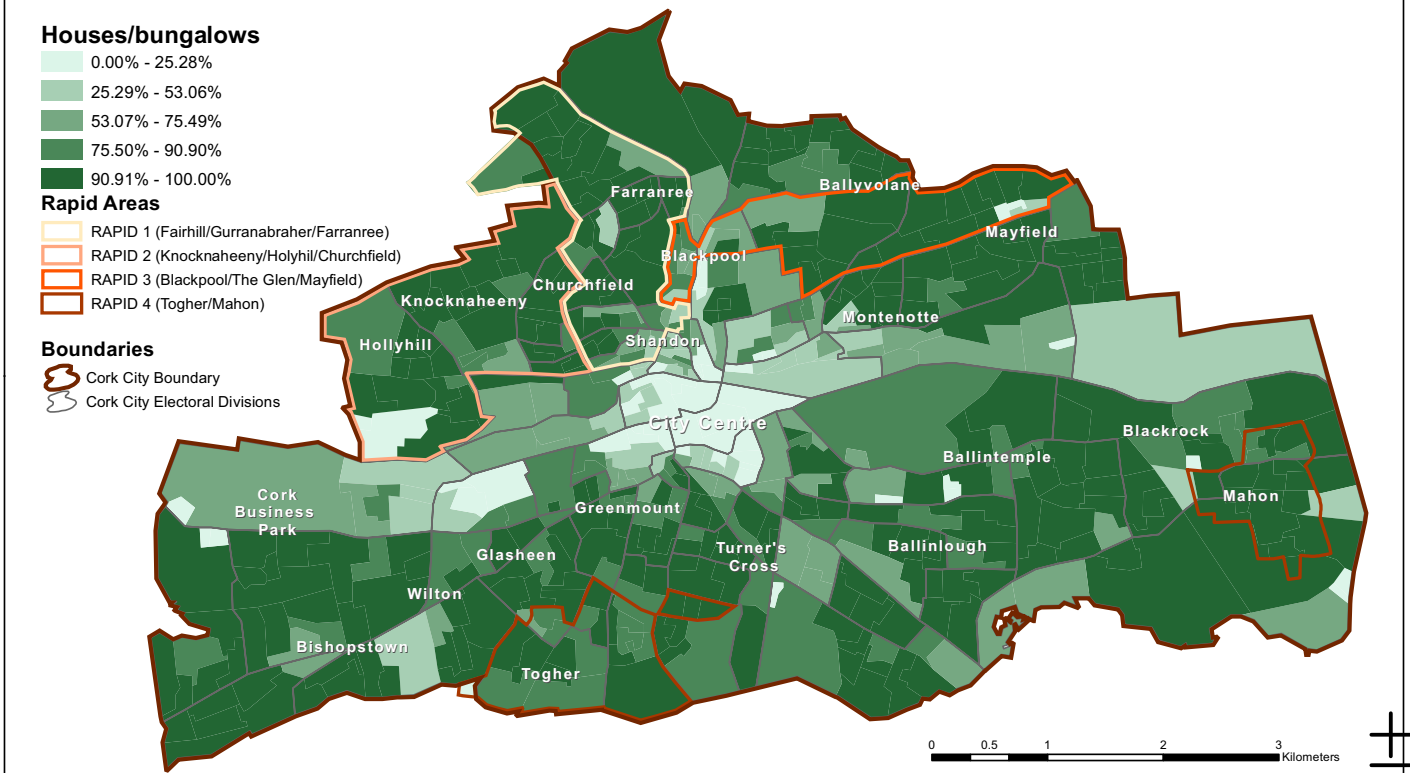

MAP 28. PERCENTAGE OF HOUSING UNITS CLASSIFIED AS HOUSES OR BUNGALOWS, 2011 (SOURCE: CSO, 2011)

PERCENTAGE OF HOUSING UNITS THAT ARE OWNER OCCUPIED WITH A MORTGAGE, 2011

Houses Owner Occupied with Mortgage

- 0.00% - 11.11%
- 11.12% - 22.03%
- 22.04% - 33.00%
- 33.01% - 48.88%
- 48.89% - 87.37%

Rapid Areas

- RAPID 1 (Fairhill/Gurranabraher/Farranree)
- RAPID 2 (Knocknaheeny/Holyhil/Churchfield)
- RAPID 3 (Blackpool/The Glen/Mayfield)
- RAPID 4 (Togher/Mahon)

Boundaries

- Cork City Boundary
- Cork City Electoral Divisions

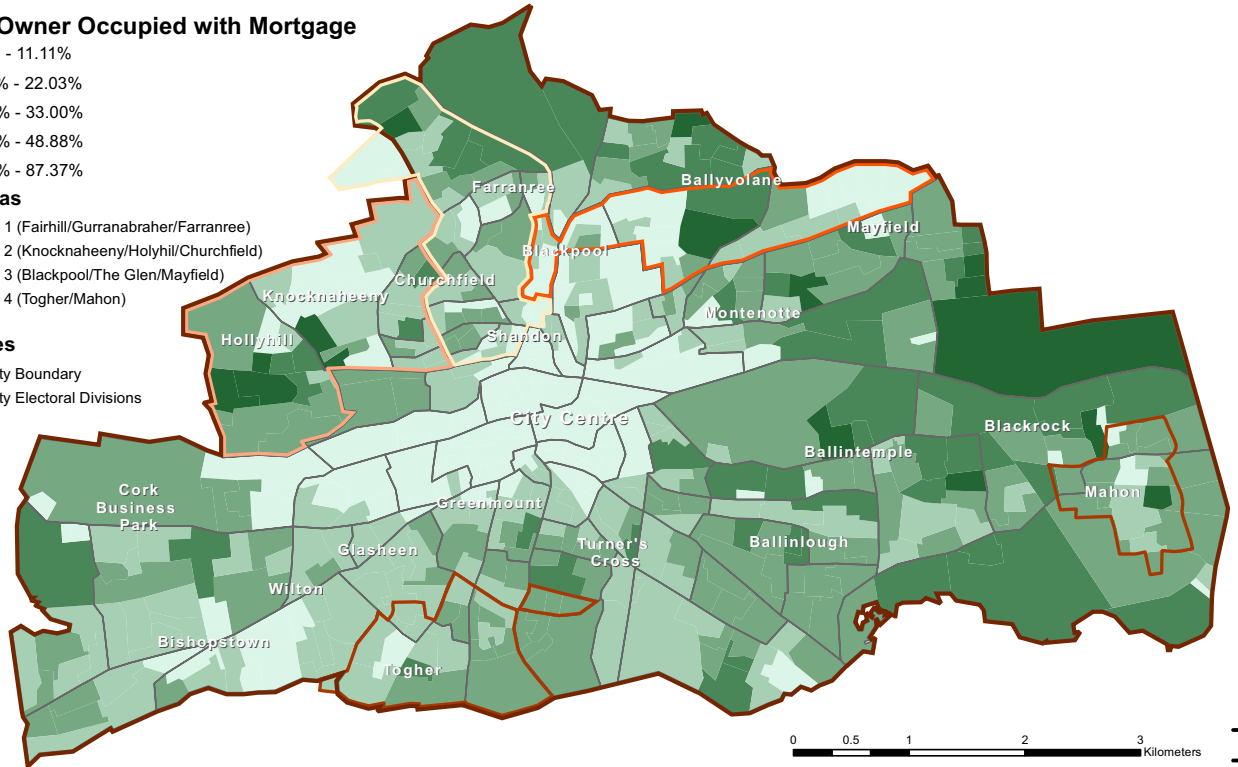

MAP 29. PERCENTAGE OF HOUSING UNITS THAT ARE OWNER OCCUPIED WITH A MORTGAGE, 2011 (SOURCE: CSO, 2011)

PERCENTAGE OF PERMANENT PRIVATE HOUSEHOLDS HAVE A PUBLIC SEWERAGE SCHEME, 2011

Public sewerage scheme

- 66.66% - 82.25%
- 82.26% - 89.61%
- 89.62% - 93.68%
- 93.69% - 96.92%
- 96.93% - 100.00%

Rapid Areas

- RAPID 1 (Fairhill/Gurranabraher/Farranree)
- RAPID 2 (Knocknaheeny/Holyhil/Churchfield)
- RAPID 3 (Blackpool/The Glen/Mayfield)
- RAPID 4 (Togher/Mahon)

Boundaries

- Cork City Boundary
- Cork City Electoral Divisions

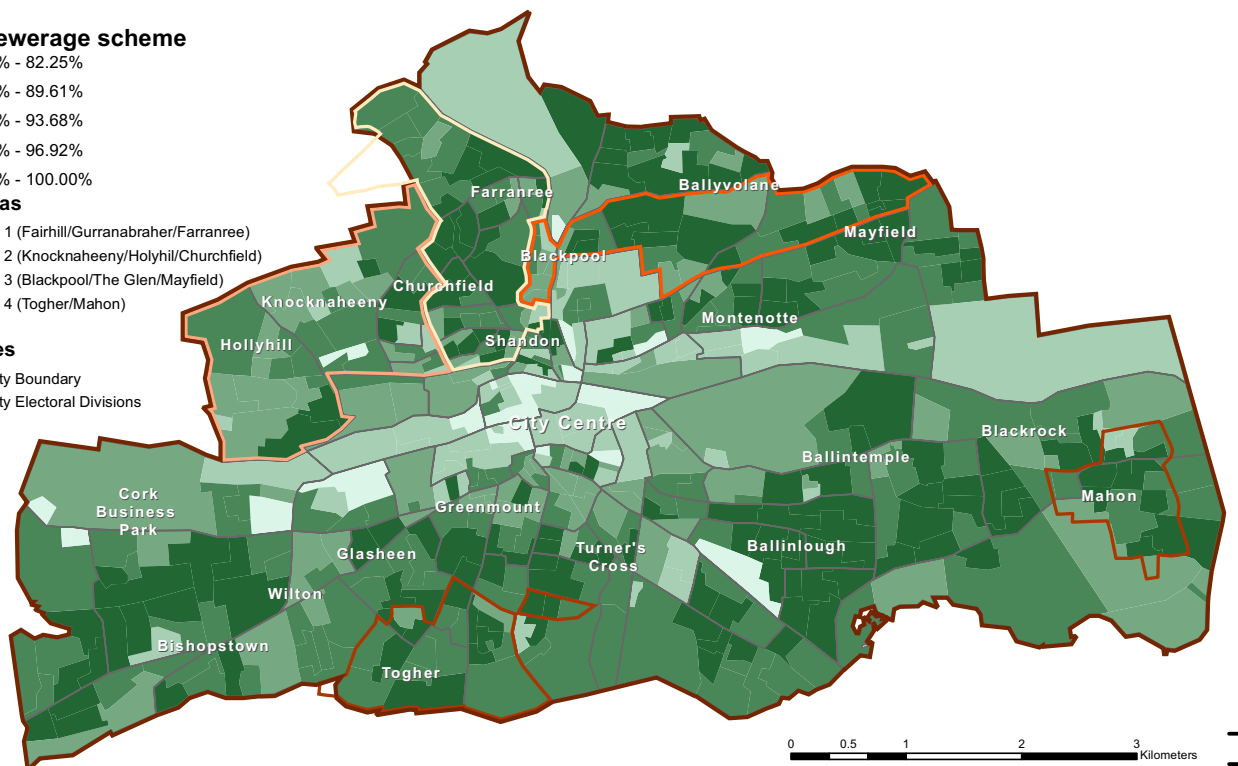

MAP 30. PERCENTAGE OF PERMANENT PRIVATE HOUSEHOLDS THAT HAVE A PUBLIC SEWERAGE SCHEME, 2011 (SOURCE: CSO, 2011)



PERCENTAGE OF HOUSING UNITS WITH SEVEN OR MORE ROOMS, 2011

Houses with 7 or more Rooms

- 0.00% - 8.75%
- 8.76% - 20.21%
- 20.22% - 35.18%
- 35.19% - 54.12%
- 54.13% - 90.90%

Rapid Areas

- RAPID 1 (Fairhill/Gurrabraher/Farranree)
- RAPID 2 (Knocknaheeny/Holyhil/Churchfield)
- RAPID 3 (Blackpool/The Glen/Mayfield)
- RAPID 4 (Togher/Mahon)

Boundaries

- Cork City Boundary
- Cork City Electoral Divisions

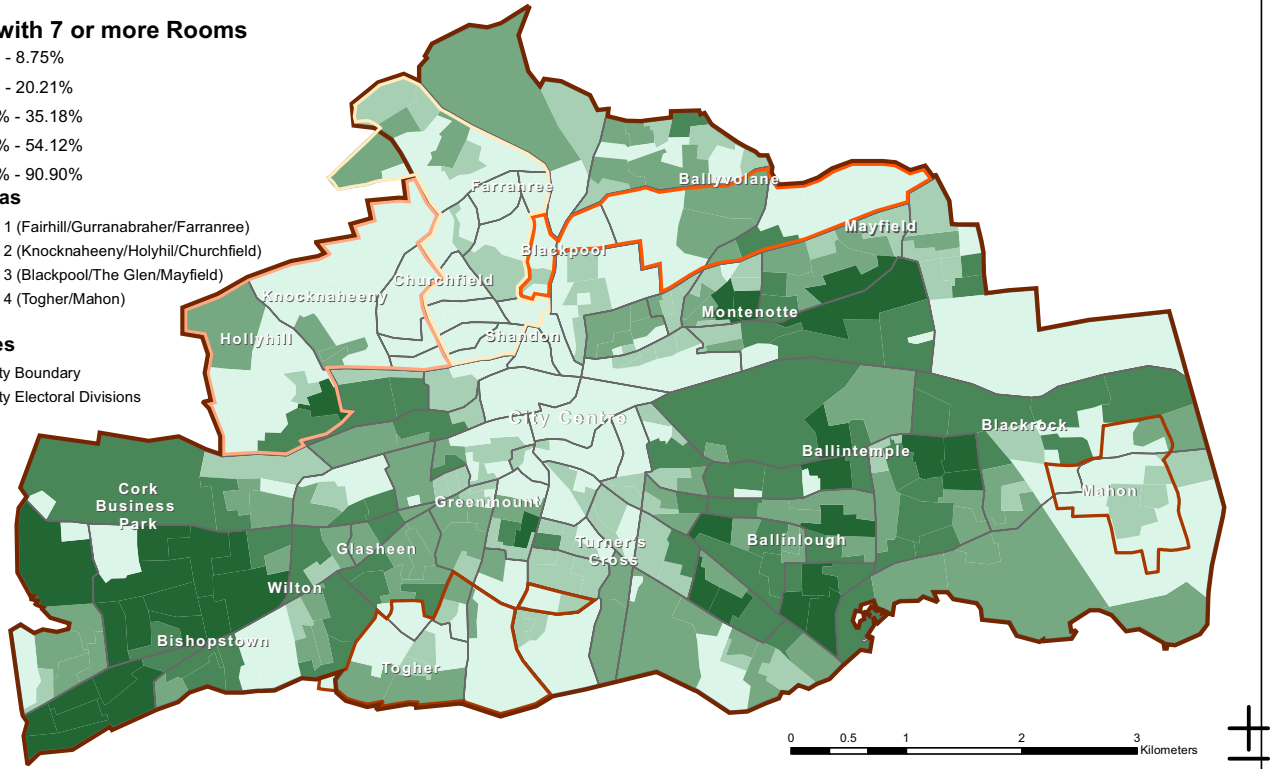

MAP 31. PERCENTAGE OF HOUSING UNITS THAT HAVE SEVEN OR MORE ROOMS, 2011 (SOURCE: CSO, 2011)

PERCENTAGE OF HOUSING UNITS WITHOUT A PUBLIC MAIN, 2011

Households without Public Main

- 0.00% - 1.90%
- 1.91% - 4.21%
- 4.22% - 7.57%
- 7.58% - 12.71%
- 12.72% - 21.91%

Rapid Areas

- RAPID 1 (Fairhill/Gurrabraher/Farranree)
- RAPID 2 (Knocknaheeny/Holyhil/Churchfield)
- RAPID 3 (Blackpool/The Glen/Mayfield)
- RAPID 4 (Togher/Mahon)

Boundaries

- Cork City Boundary
- Cork City Electoral Divisions

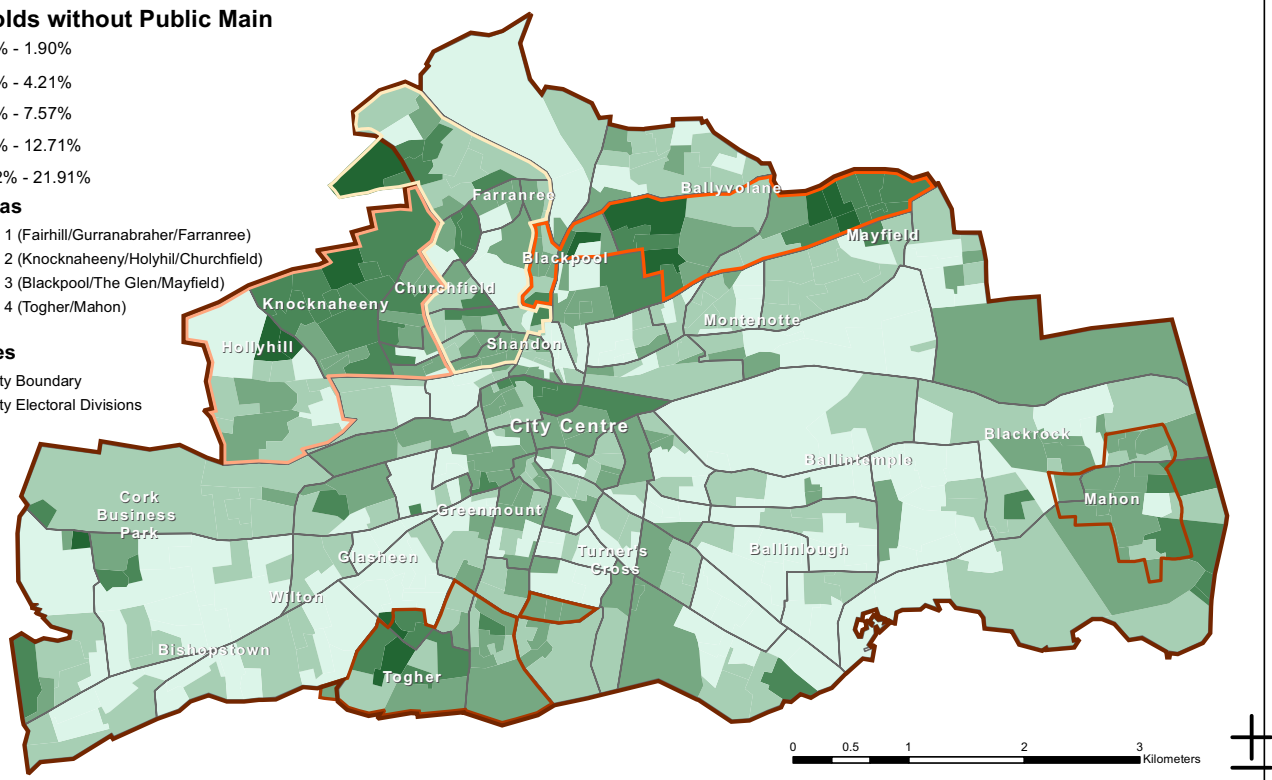

MAP 32. PERCENTAGE OF HOUSING UNITS WITHOUT A PUBLIC MAINS WATER SUPPLY, 2011 (SOURCE: CSO, 2011)



**POPULATION AGED 5+ WHOSE JOURNEY TIME TO WORK,SCHOOL OR COLLEGE IS 30 MINUTES OR MORE, 2011**

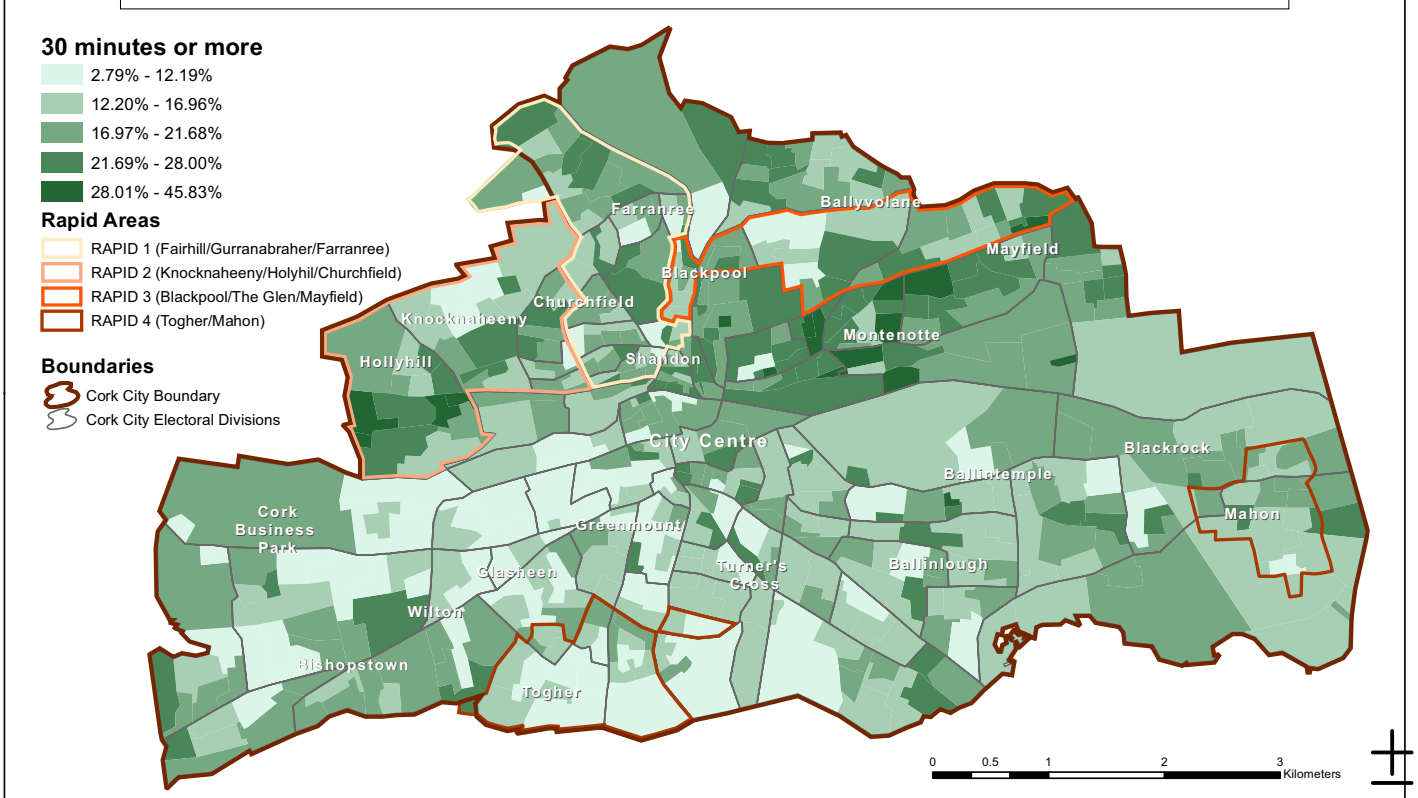

MAP 33. PERCENTAGE OF THE POPULATION AGED 5 OR OLDER WHOSE JOURNEY TIME TO WORK, SCHOOL OR COLLEGE IS 30 MINUTES OR MORE, 2011 (SOURCE: CSO, 2011)

**POPULATION AGED 5+ THAT TRAVEL TO WORK,SCHOOL OR COLLEGE AS A CAR PASSENGER, 2011**

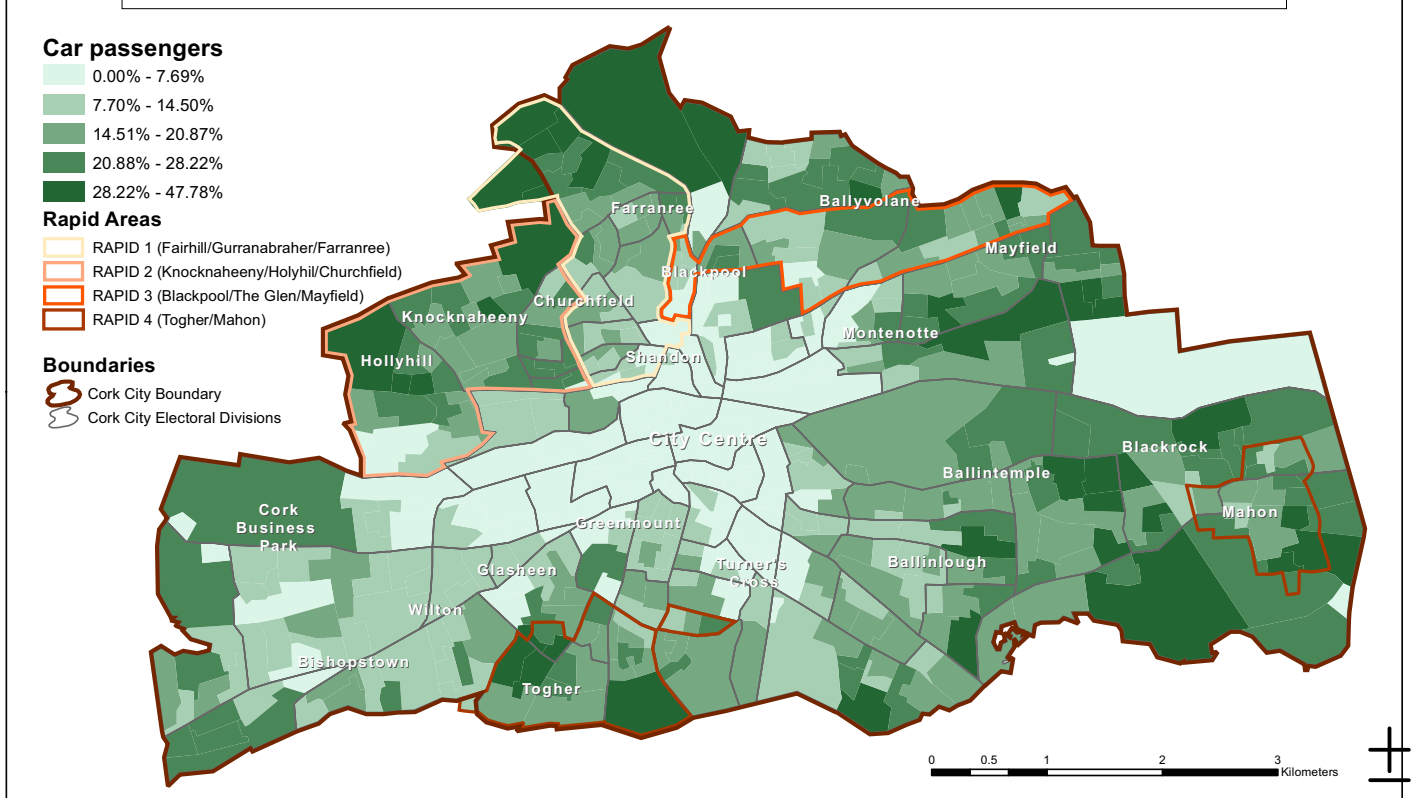

MAP 34. PERCENTAGE OF THE POPULATION AGED 5 OR OLDER THAT TRAVEL TO WORK, SCHOOL OR COLLEGE AS A CAR PASSENGER, 2011 (SOURCE: CSO, 2011)

PERCENTAGE OF THE POPULATION AGED 5 OR OLDER THAT TRAVEL TO WORK, SCHOOL OR COLLEGE ON PUBLIC TRANSPORT, 2011

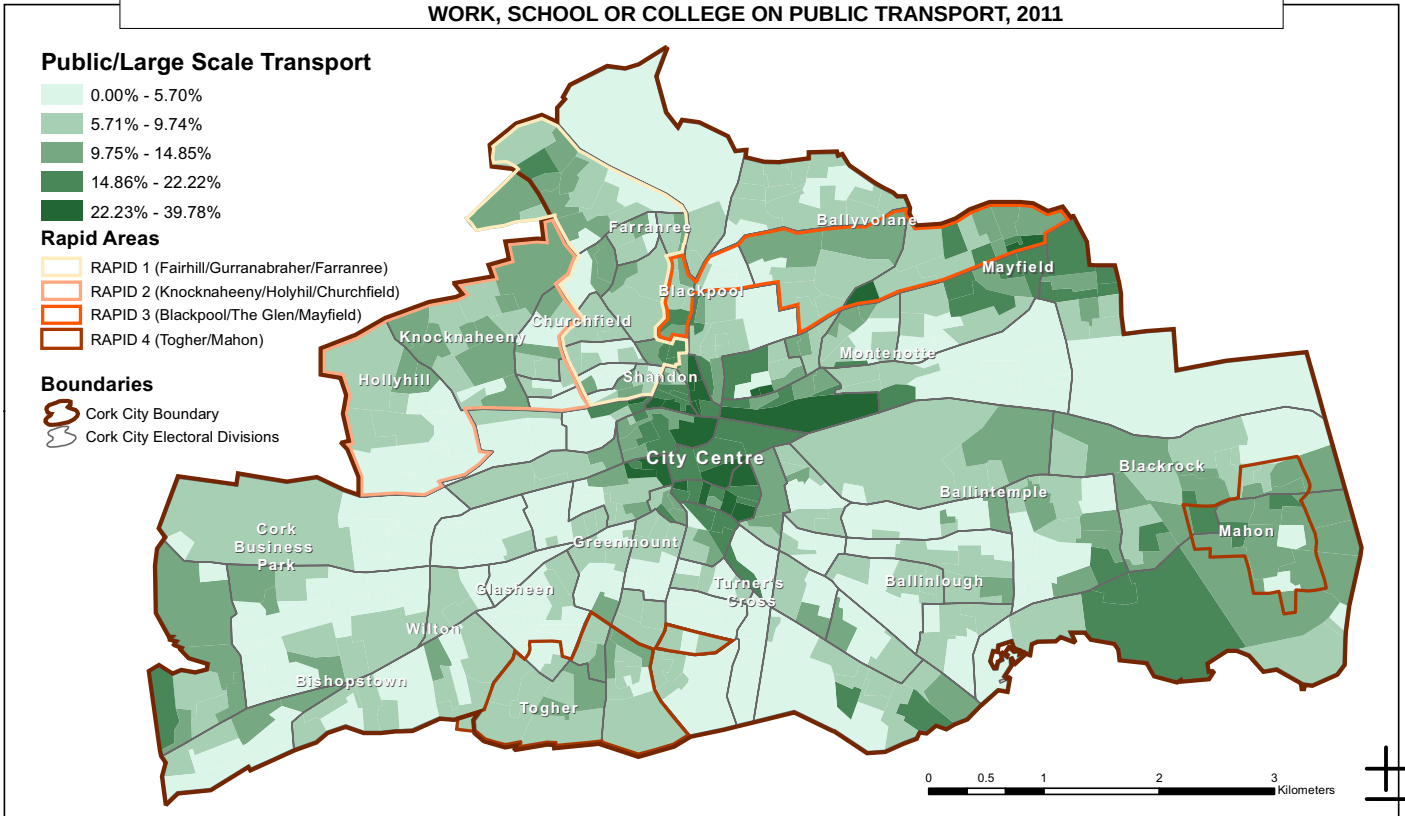

MAP 35. PERCENTAGE OF THE POPULATION AGED 5 OR OLDER THAT TRAVEL TO WORK, SCHOOL OR COLLEGE ON PUBLIC TRANSPORT, 2011 (SOURCE: CSO, 2011)

PERCENTAGE OF HOUSEHOLDS WITHOUT INTERNET ACCESS, 2011

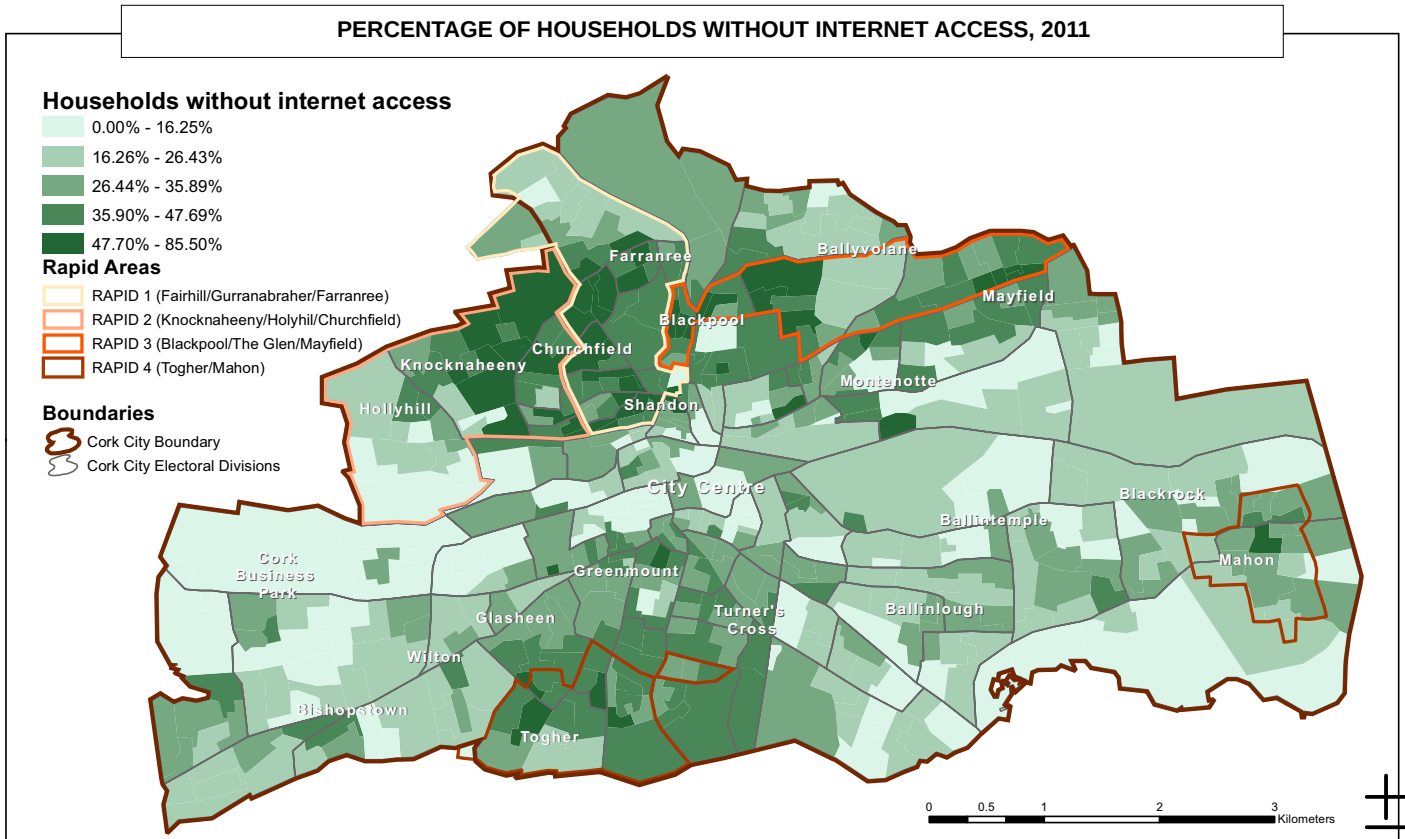

MAP 36. PERCENTAGE OF HOUSEHOLDS WITHOUT INTERNET ACCESS, 2011 (SOURCE: CSO, 2011)

**POPULATION AGED 5+ THAT TRAVEL TO WORK, SCHOOL OR COLLEGE ON FOOT OR ON A BICYCLE, 2011**

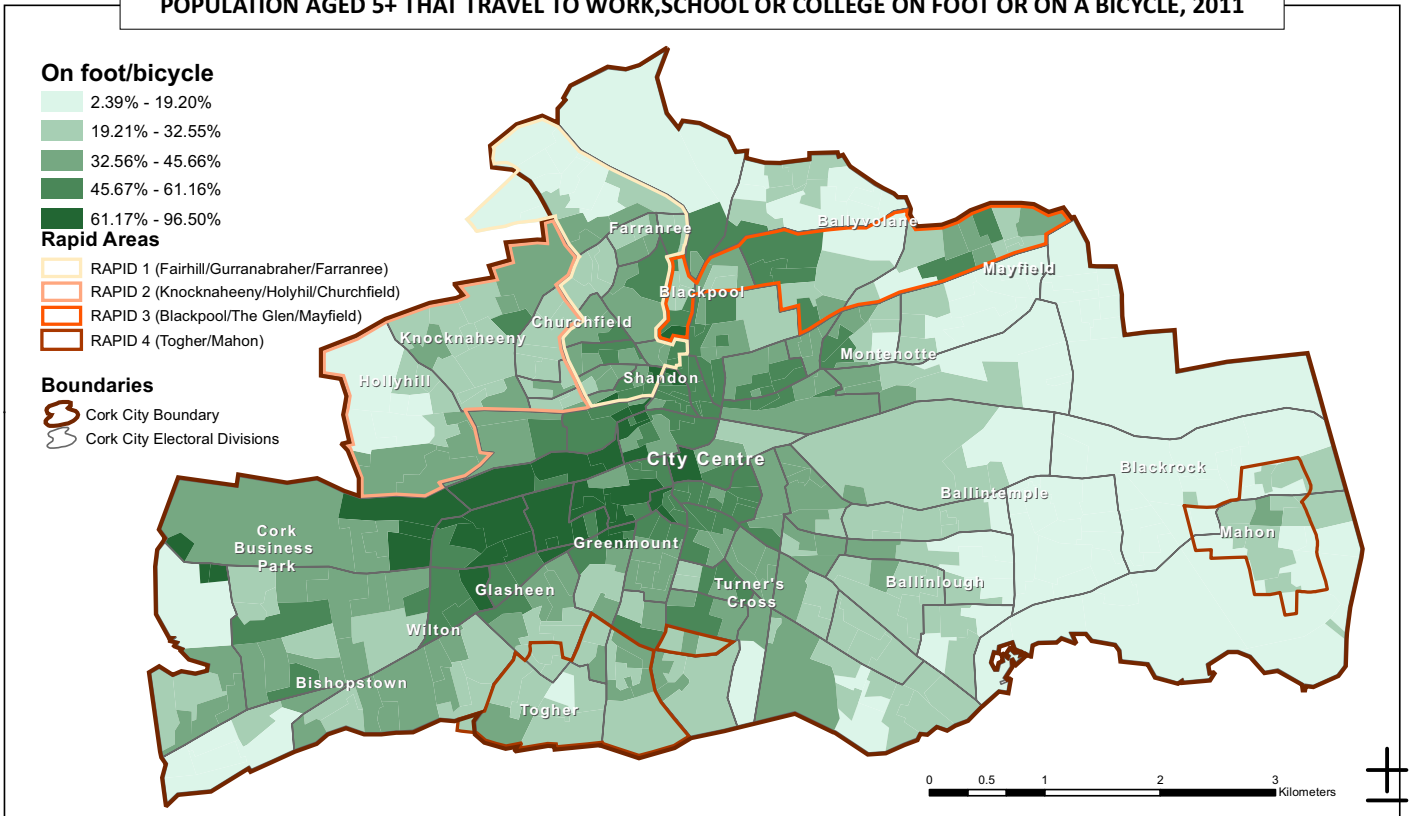

MAP 37. PERCENTAGE OF THE POPULATION AGED 5 OR OLDER THAT TRAVEL TO WORK, SCHOOL OR COLLEGE ON FOOT OR ON A BICYCLE, 2011 (SOURCE: CSO, 2011)

**PERCENTAGE OF THE POPULATION CLASSIFIED AS OTHER EU NATIONALITY (EXCLUDING UK), 2011**

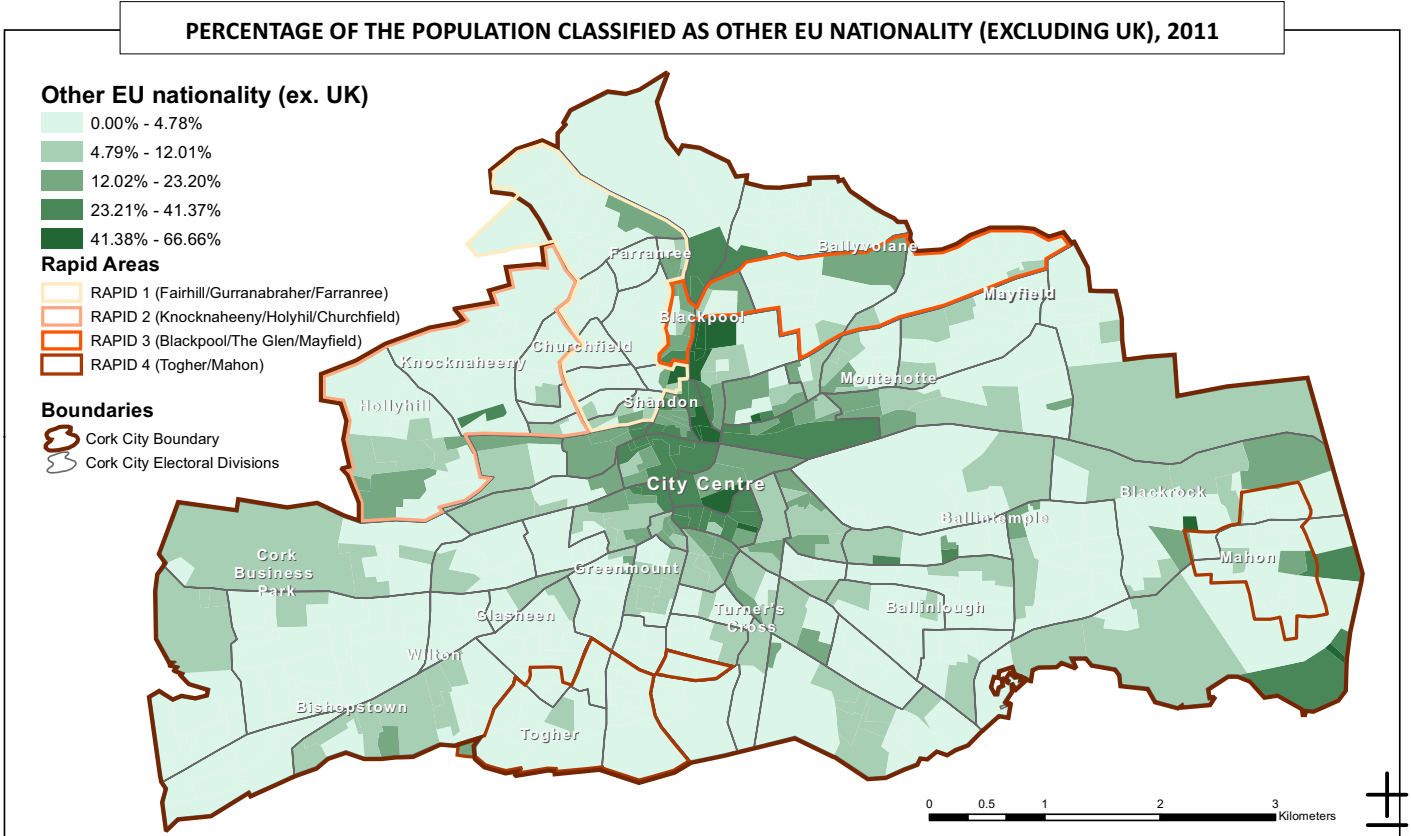

MAP 38. PERCENTAGE OF THE POPULATION CLASSIFIED AS 'OTHER EU' NATIONALITY (EXCLUDING UK), 2011 (SOURCE: CSO, 2011)

PERCENTAGE OF THE POPULATION THAT WERE RESIDENT OUTSIDE IRELAND ONE YEAR PREVIOUS TO THE CENSUS BEING CONDUCTED, 2011

Resident outside Ireland one year previous

- 0.00% - 1.24%
- 1.25% - 3.55%
- 3.56% - 6.93%
- 6.94% - 11.30%
- 11.31% - 22.91%

Rapid Areas

- RAPID 1 (Fairhill/Gurrabraher/Farranree)
- RAPID 2 (Knocknaheeny/Holyhill/Churchfield)
- RAPID 3 (Blackpool/The Glen/Mayfield)
- RAPID 4 (Togher/Mahon)

Boundaries

- Cork City Boundary
- Cork City Electoral Divisions

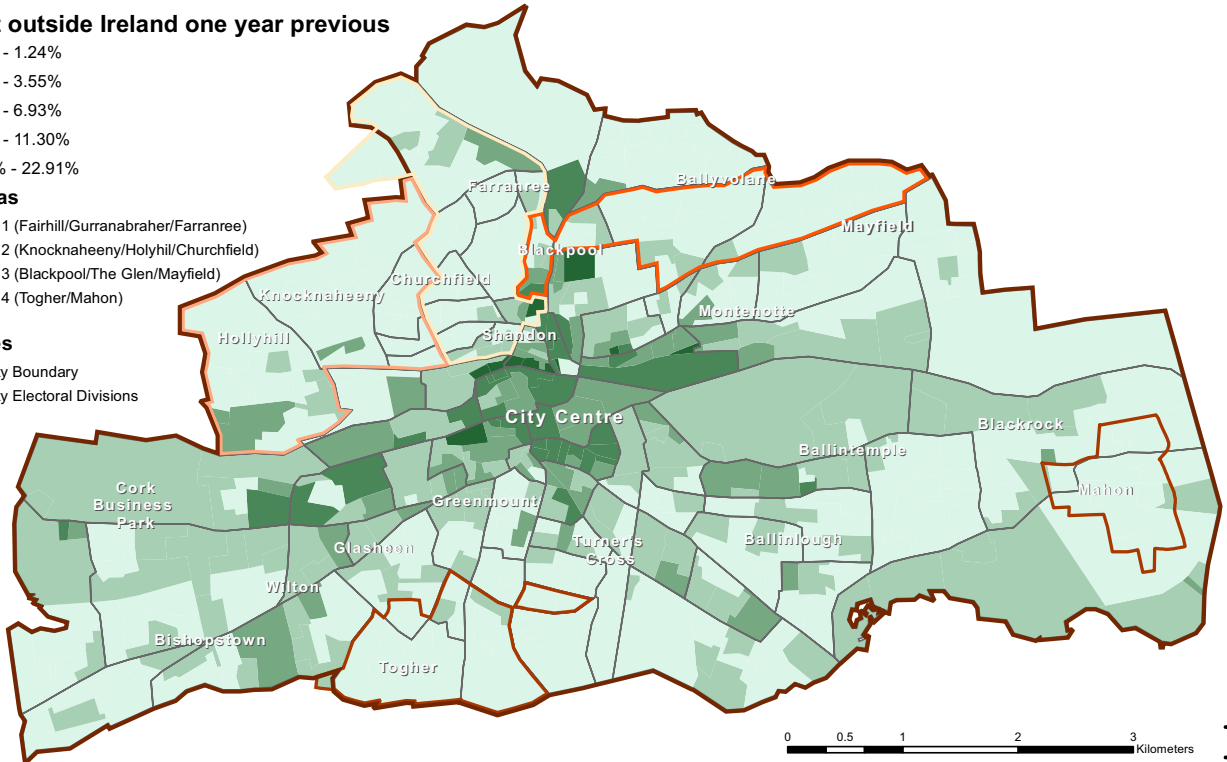

MAP 39. PERCENTAGE OF THE POPULATION THAT WERE RESIDENT OUTSIDE IRELAND ONE YEAR PREVIOUS TO THE CENSUS BEING CONDUCTED, 2011 (SOURCE: CSO, 2011)

PERCENTAGE OF THE POPULATION CLASSIFIED AS 'REST OF WORLD' NATIONALITY, 2011

Rest of World nationality

- 0.00% - 2.12%
- 2.13% - 5.59%
- 5.60% - 10.93%
- 10.94% - 19.44%
- 19.45% - 39.92%

Rapid Areas

- RAPID 1 (Fairhill/Gurrabraher/Farranree)
- RAPID 2 (Knocknaheeny/Holyhill/Churchfield)
- RAPID 3 (Blackpool/The Glen/Mayfield)
- RAPID 4 (Togher/Mahon)

Boundaries

- Cork City Boundary
- Cork City Electoral Divisions

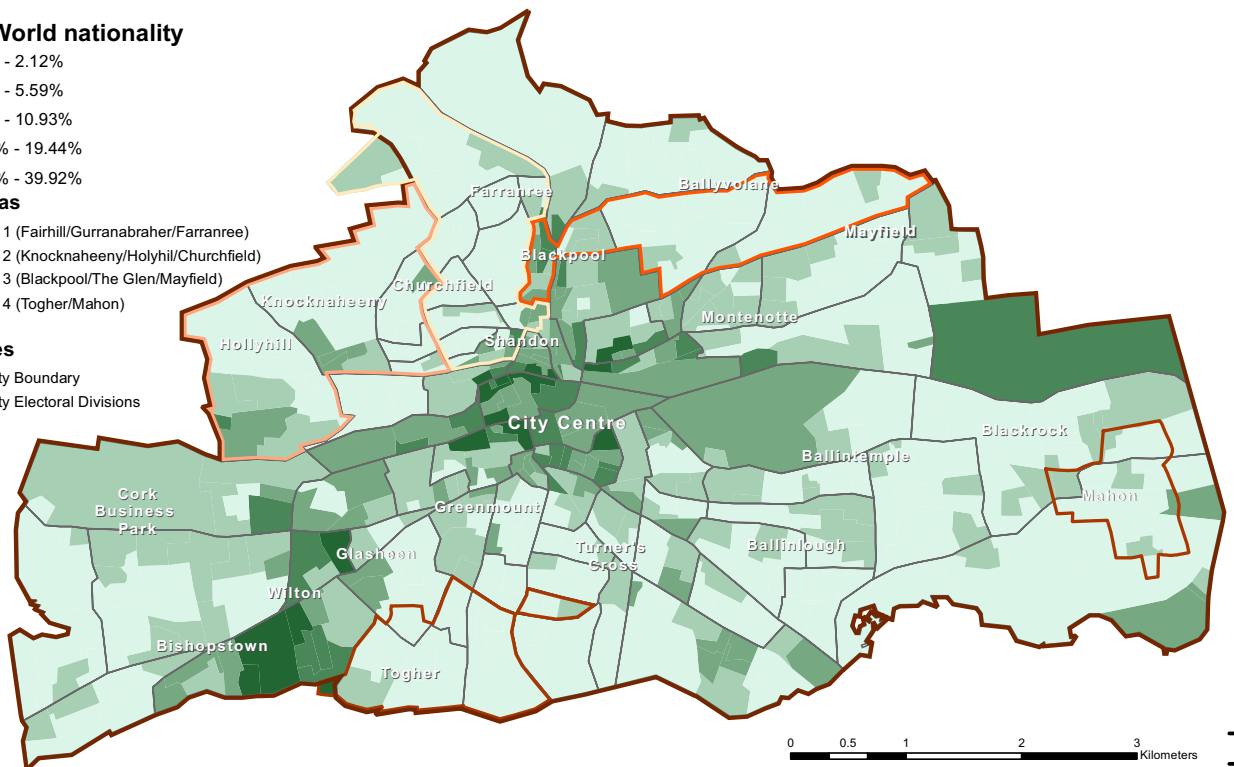

MAP 40. PERCENTAGE OF THE POPULATION CLASSIFIED AS 'REST OF WORLD' NATIONALITY, 2011 (SOURCE: CSO, 2011)

PERCENTAGE OF THE POPULATION THAT SPEAK FOREIGN LANGUAGES AND SPEAK ENGLISH EITHER 'NOT WELL' OR 'NOT AT ALL', 2011

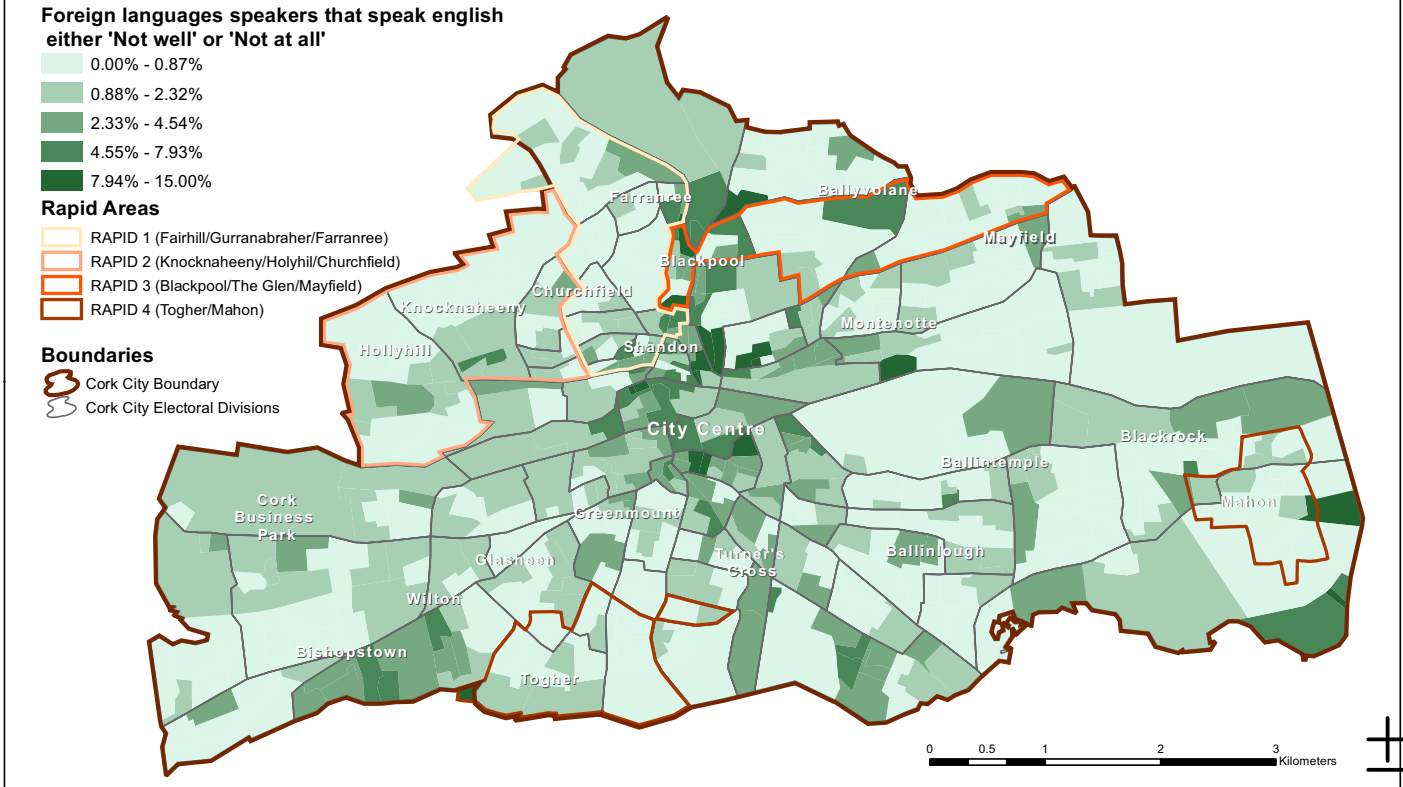

MAP 41. PERCENTAGE OF THE POPULATION THAT SPEAK FOREIGN LANGUAGES AND SPEAK ENGLISH EITHER 'NOT WELL' OR 'NOT AT ALL', 2011 (SOURCE: CSO, 2011)

PERCENTAGE OF THE POPULATION CLASSIFIED AS UK NATIONALITY, 2011

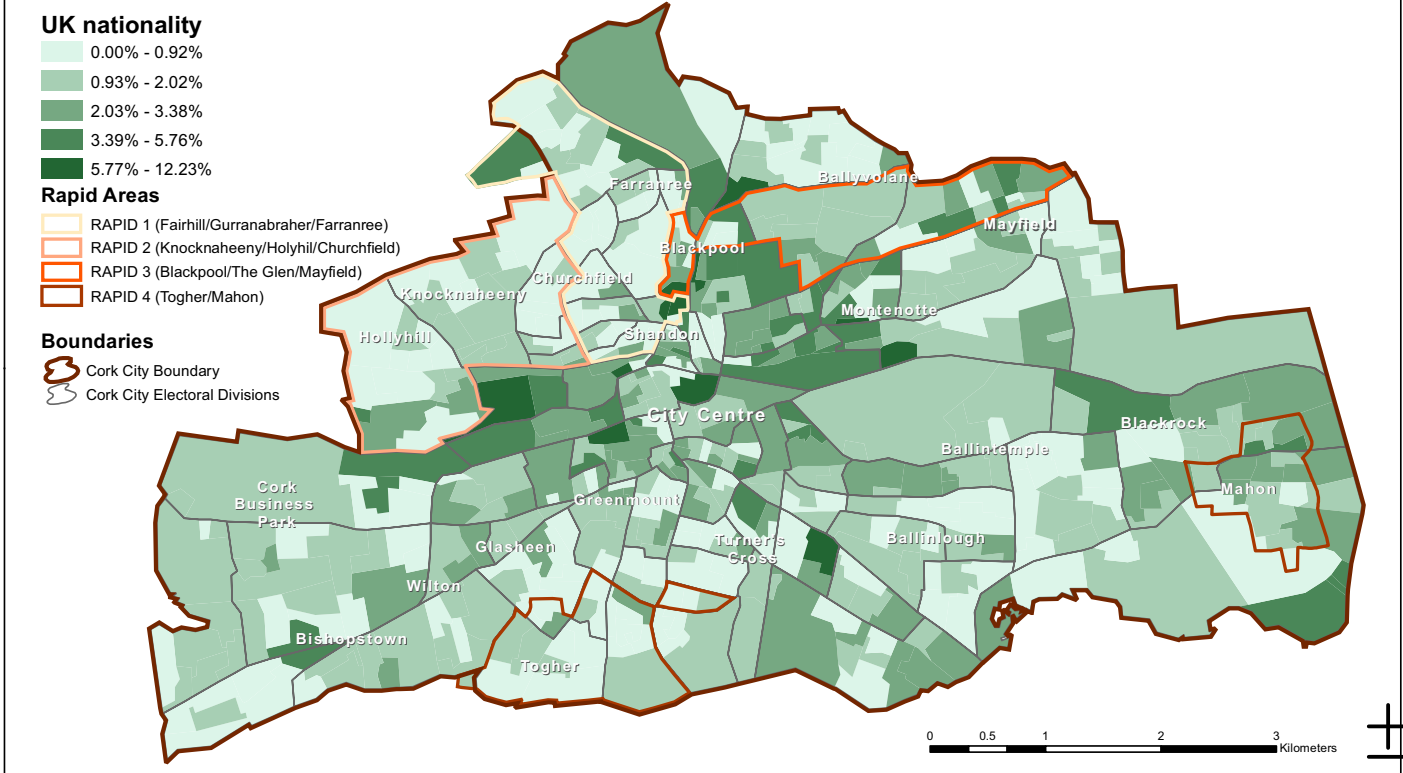

MAP 42. PERCENTAGE OF THE POPULATION CLASSIFIED AS UK NATIONALITY, 2011 (SOURCE: CSO, 2011)



PERCENTAGE OF THE POPULATION AGED 15 OR OVER THAT ARE CLASSIFIED AS CARERS, 2011

**Carers**

- 0.00% - 2.94%
- 2.95% - 4.65%
- 4.66% - 6.38%
- 6.39% - 8.67%
- 8.68% - 13.52%

**Rapid Areas**

- RAPID 1 (Fairhill/Gurrabraher/Farranree)
- RAPID 2 (Knocknaheeny/Holyhil/Churchfield)
- RAPID 3 (Blackpool/The Glen/Mayfield)
- RAPID 4 (Togher/Mahon)

**Boundaries**

- Cork City Boundary
- Cork City Electoral Divisions

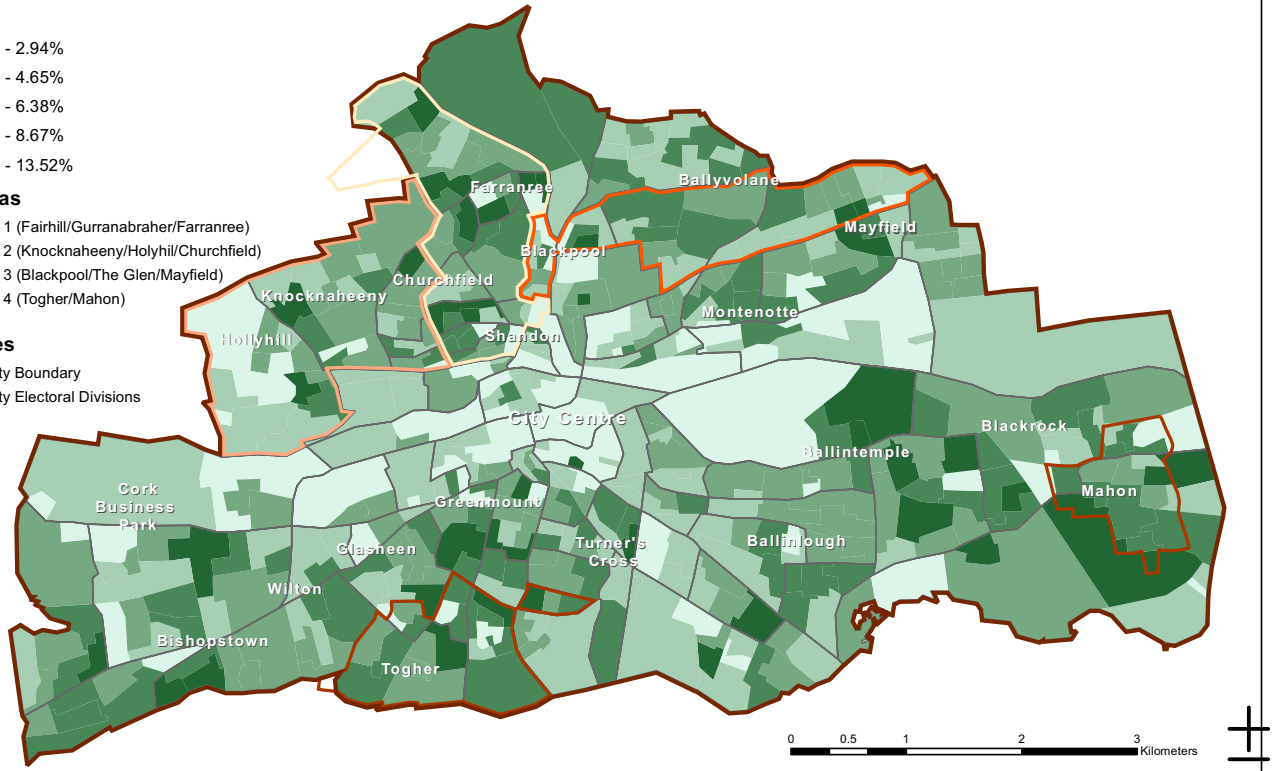

MAP 43. PERCENTAGE OF THE POPULATION AGED 15 OR OLDER THAT ARE CLASSIFIED AS CARERS, 2011 (SOURCE: CSO, 2011)

PERCENTAGE OF THE POPULATION LIVING WITH A DISABILITY AND AGED 0 - 14, 2011

**Disabled (Aged 0 to 14)**

- 0.00% - 0.29%
- 0.30% - 0.95%
- 0.96% - 1.70%
- 1.71% - 2.85%
- 2.86% - 4.70%

**Rapid Areas**

- RAPID 1 (Fairhill/Gurrabraher/Farranree)
- RAPID 2 (Knocknaheeny/Holyhil/Churchfield)
- RAPID 3 (Blackpool/The Glen/Mayfield)
- RAPID 4 (Togher/Mahon)

**Boundaries**

- Cork City Boundary
- Cork City Electoral Divisions

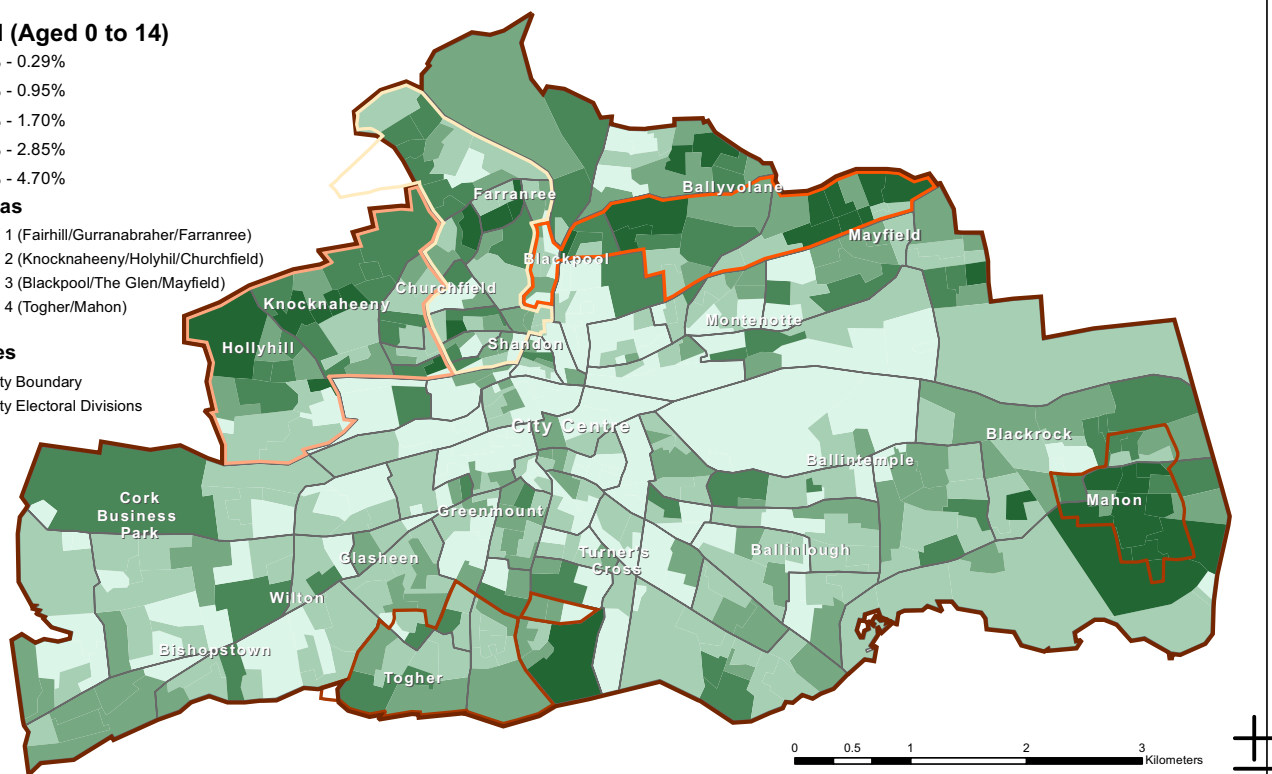

MAP 44. PERCENTAGE OF THE POPULATION THAT HAVE A DISABILITY THAT ARE AGED 0 TO 14, 2011 (SOURCE: CSO, 2011)



PERCENTAGE OF THE POPULATION THAT LIVE WITH A DISABILITY AND ARE AGED 65 OR OLDER, 2011

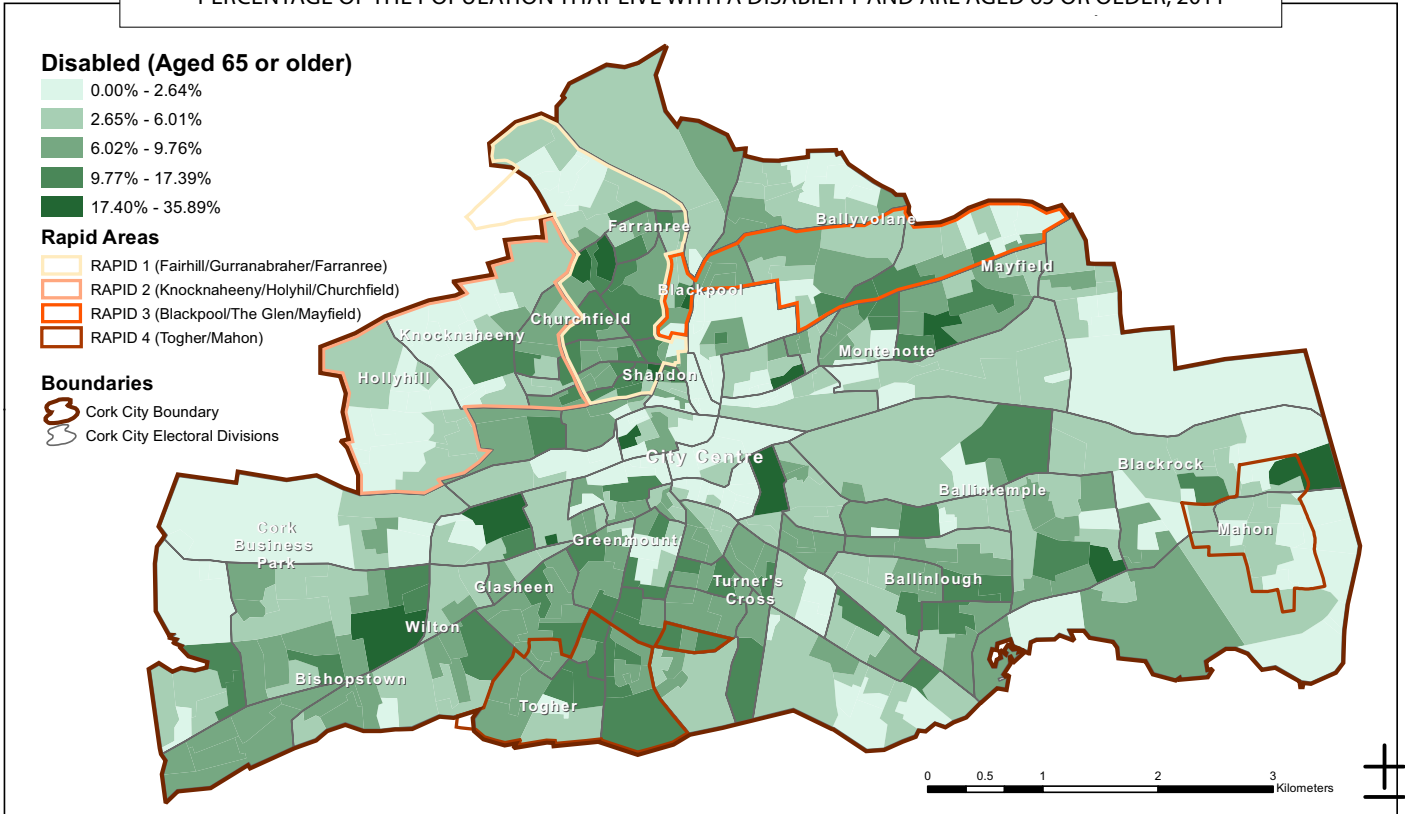

MAP 45. PERCENTAGE OF THE POPULATION THAT HAVE A DISABILITY AND ARE AGED 65 OR OLDER, 2011 (SOURCE: CSO, 2011)

PERCENTAGE OF THE POPULATION THAT LIVE WITH A DISABILITY AND ARE AGED 15-64, 2011

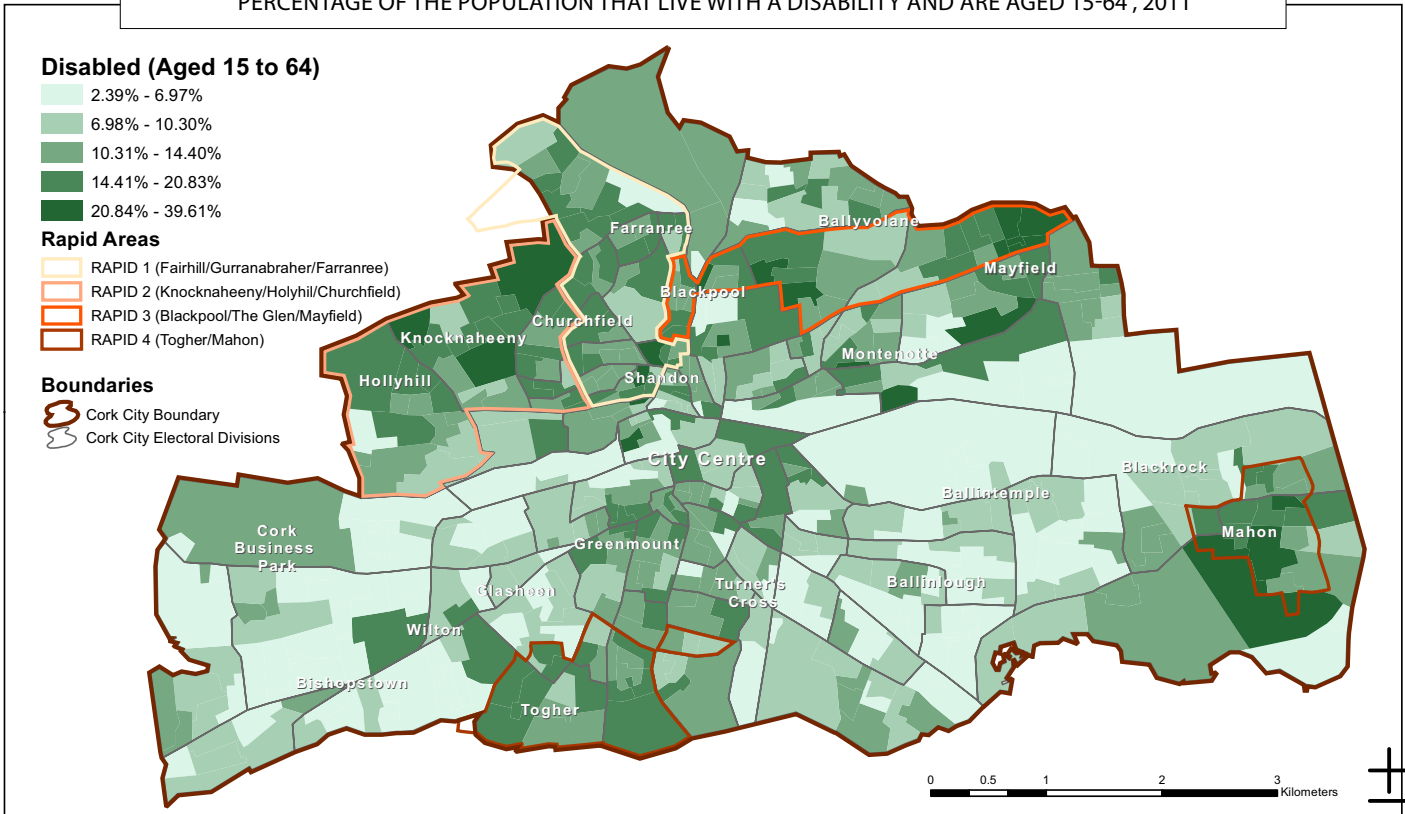

MAP 46. PERCENTAGE OF THE POPULATION THAT HAVE A DISABILITY AND ARE AGED FROM 15 TO 64, 2011 (SOURCE: CSO, 2011)

PERCENTAGE OF FAMILIES CLASSIFIED AS 'ADOLESCENT', 2011

'Adolescent' families

- 0.00% - 3.84%
- 3.85% - 8.51%
- 8.52% - 12.50%
- 12.51% - 17.64%
- 17.65% - 42.85%

Rapid Areas

- RAPID 1 (Fairhill/Gurrabraher/Farranree)
- RAPID 2 (Knocknaheeny/Holyhil/Churchfield)
- RAPID 3 (Blackpool/The Glen/Mayfield)
- RAPID 4 (Togher/Mahon)

Boundaries

- Cork City Boundary
- Cork City Electoral Divisions

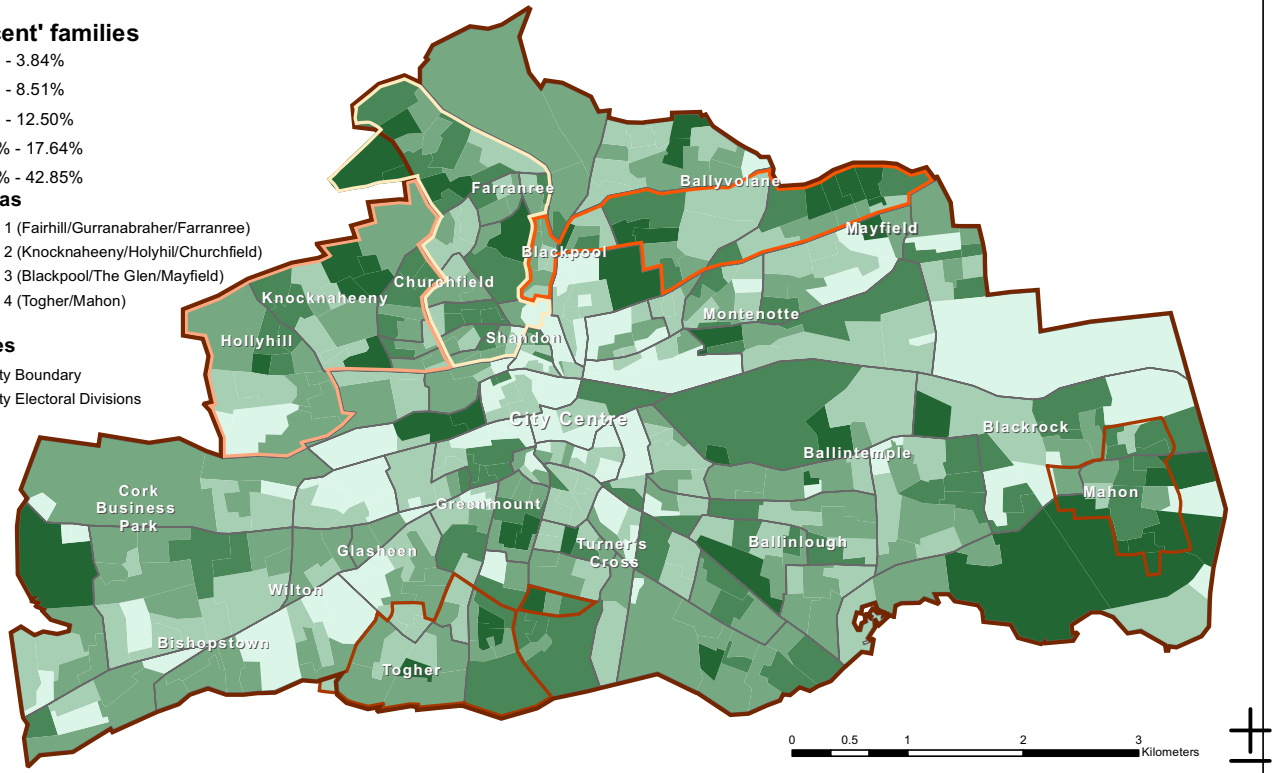

MAP 47. PERCENTAGE OF FAMILIES CLASSIFIED AS ADOLESCENT, 2011 (SOURCE: CSO, 2011)

PERCENTAGE OF FAMILIES CLASSIFIED AS 'ADULT', 2011

'Adult' families

- 0.00% - 11.42%
- 11.43% - 23.68%
- 23.69% - 32.92%
- 32.93% - 41.86%
- 41.87% - 57.89%

Rapid Areas

- RAPID 1 (Fairhill/Gurrabraher/Farranree)
- RAPID 2 (Knocknaheeny/Holyhil/Churchfield)
- RAPID 3 (Blackpool/The Glen/Mayfield)
- RAPID 4 (Togher/Mahon)

Boundaries

- Cork City Boundary
- Cork City Electoral Divisions

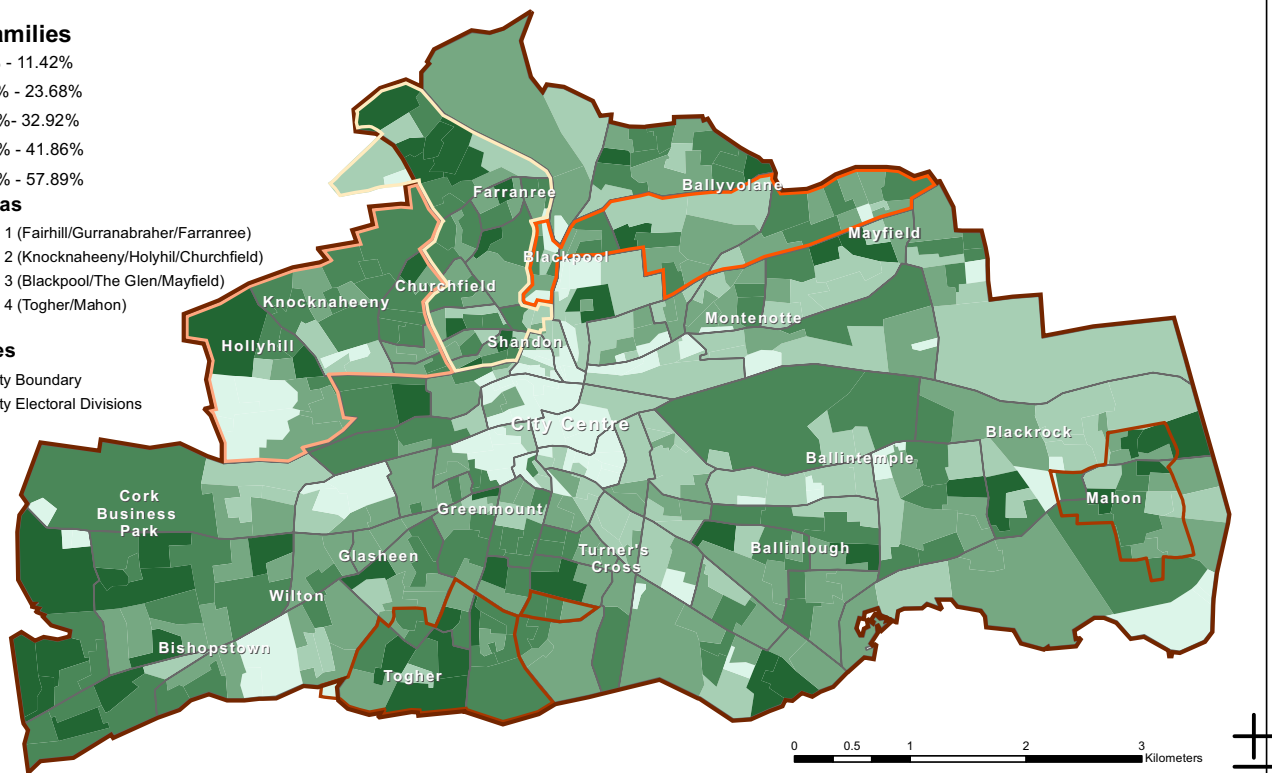

MAP 48. PERCENTAGE OF FAMILIES CLASSIFIED AS 'ADULT', 2011 (SOURCE: CSO, 2011)

PERCENTAGE OF HOUSEHOLDS CLASSIFIED AS 'CO-HABITING COUPLE', 2011

'Co-habiting Couple' households

- 0.00% - 2.17%
- 2.18% - 5.20%
- 5.21% - 9.58%
- 9.59% - 16.12%
- 16.13% - 28.91%

Rapid Areas

- RAPID 1 (Fairhill/Gurrabraher/Farranree)
- RAPID 2 (Knocknaheeny/Holyhill/Churchfield)
- RAPID 3 (Blackpool/The Glen/Mayfield)
- RAPID 4 (Togher/Mahon)

Boundaries

- Cork City Boundary
- Cork City Electoral Divisions

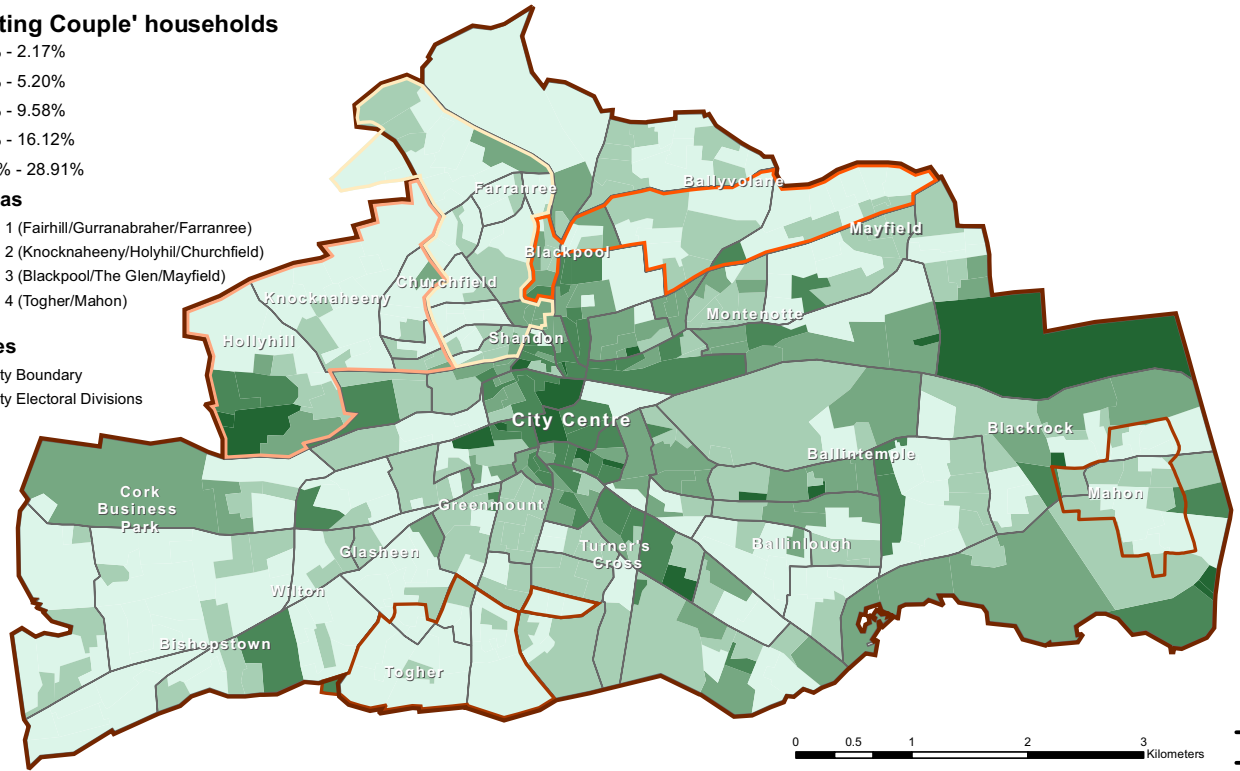

MAP 49. PERCENTAGE OF HOUSEHOLDS CLASSIFIED AS 'CO-HABITING COUPLE', 2011 (SOURCE: CSO, 2011)

PERCENTAGE OF FAMILIES CLASSIFIED AS 'EARLY SCHOOL', 2011

'Early School' families

- 0.00% - 3.37%
- 3.38% - 7.14%
- 7.15% - 11.53%
- 11.54% - 19.56%
- 19.57% - 40.42%

Rapid Areas

- RAPID 1 (Fairhill/Gurrabraher/Farranree)
- RAPID 2 (Knocknaheeny/Holyhill/Churchfield)
- RAPID 3 (Blackpool/The Glen/Mayfield)
- RAPID 4 (Togher/Mahon)

Boundaries

- Cork City Boundary
- Cork City Electoral Divisions

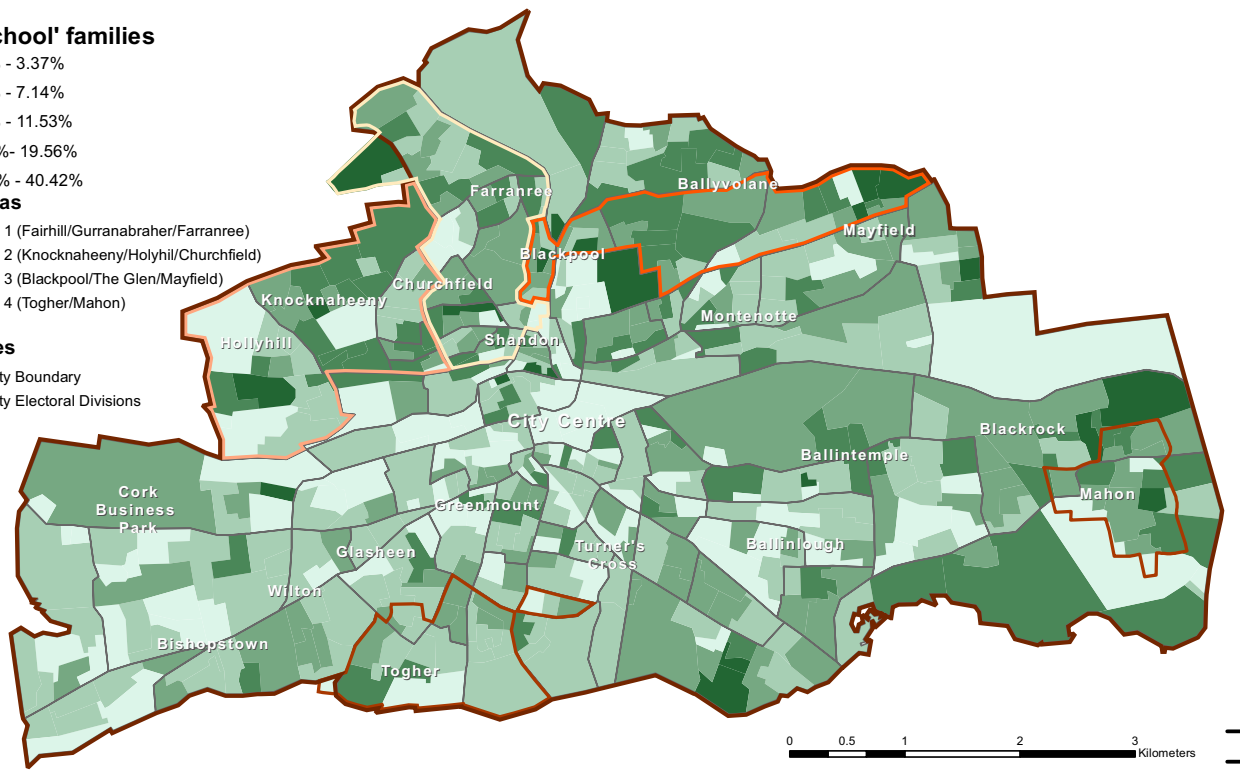

MAP 50. PERCENTAGE OF FAMILIES CLASSIFIED AS 'EARLY SCHOOL', 2011 (SOURCE: CSO, 2011)

PERCENTAGE OF FAMILIES CLASSIFIED AS 'EMPTY NEST', 2011

'Empty Nest' families

- 0.00% - 3.33%
- 3.34% - 8.06%
- 8.07% - 13.51%
- 13.52% - 22.53%
- 22.54% - 50.00%

Rapid Areas

- RAPID 1 (Fairhill/Gurrabraher/Farranree)
- RAPID 2 (Knocknaheeny/Holyhil/Churchfield)
- RAPID 3 (Blackpool/The Glen/Mayfield)
- RAPID 4 (Togher/Mahon)

Boundaries

- Cork City Boundary
- Cork City Electoral Divisions

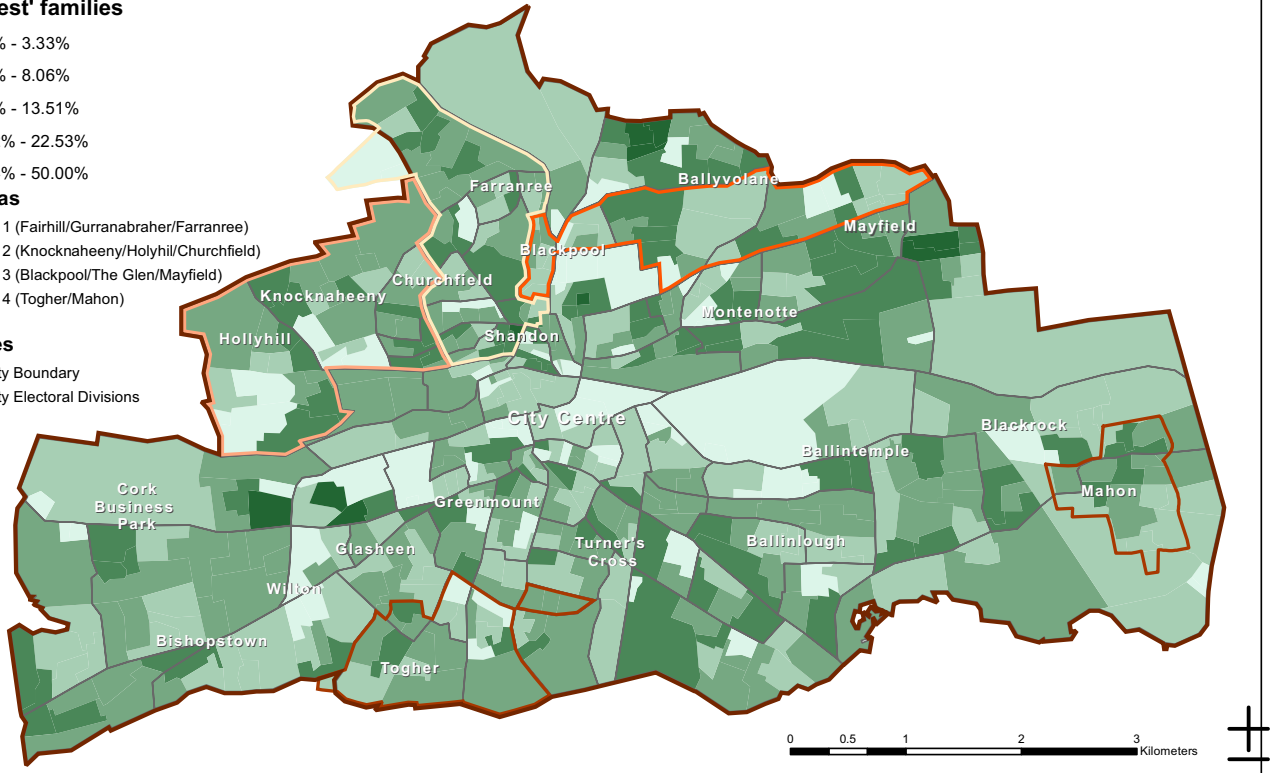

MAP 51. PERCENTAGE OF FAMILIES CLASSIFIED AS 'EMPTY NEST', 2011 (SOURCE: CSO, 2011)

PERCENTAGE OF FAMILIES WITH NO CHILDREN, 2011

Families with no children

- 0.00% - 20.61%
- 20.62% - 32.87%
- 32.88% - 45.45%
- 45.46% - 63.23%
- 63.24% - 100.00%

Rapid Areas

- RAPID 1 (Fairhill/Gurrabraher/Farranree)
- RAPID 2 (Knocknaheeny/Holyhil/Churchfield)
- RAPID 3 (Blackpool/The Glen/Mayfield)
- RAPID 4 (Togher/Mahon)

Boundaries

- Cork City Boundary
- Cork City Electoral Divisions

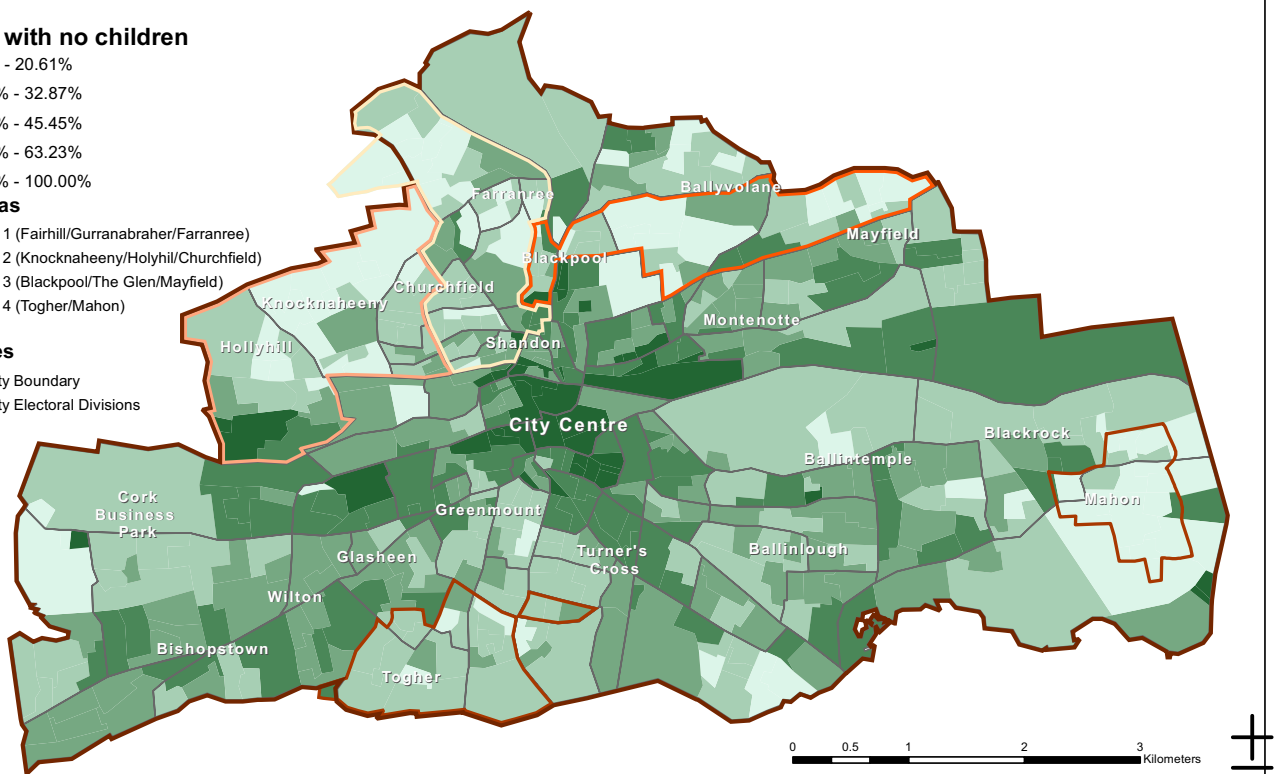

MAP 52. PERCENTAGE OF FAMILIES WITH NOT CHILDREN, 2011 (SOURCE: CSO, 2011)

PERCENTAGE OF FAMILIES WITH FOUR OR MORE CHILDREN, 2011

Families with four children or more

- 0.00% - 1.19%
- 1.20% - 3.63%
- 3.64% - 6.89%
- 6.90% - 11.42%
- 11.43% - 23.07%

Rapid Areas

- RAPID 1 (Fairhill/Gurranabraher/Farranree)
- RAPID 2 (Knocknaheeny/Holyhill/Churchfield)
- RAPID 3 (Blackpool/The Glen/Mayfield)
- RAPID 4 (Togher/Mahon)

Boundaries

- Cork City Boundary
- Cork City Electoral Divisions

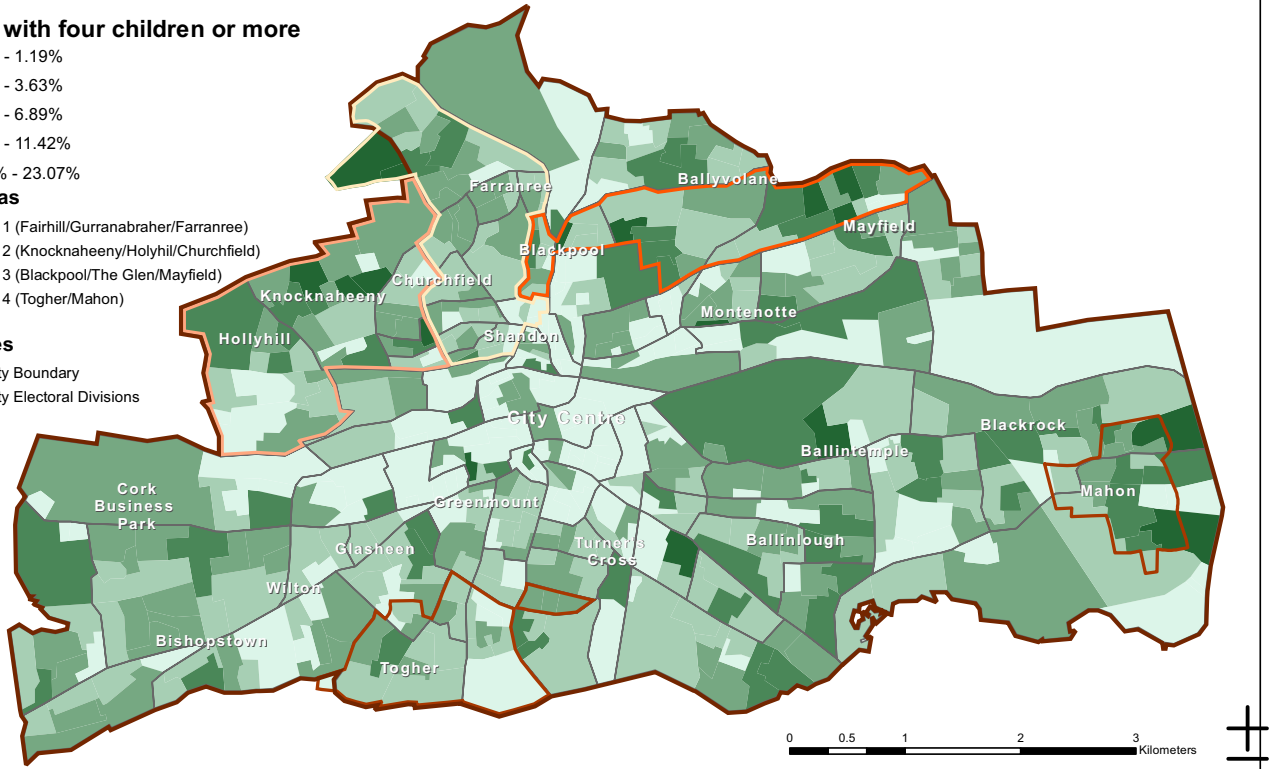

MAP 53. PERCENTAGE OF FAMILIES WITH FOUR OR MORE CHILDREN, 2011 (SOURCE: CSO, 2011)

PERCENTAGE OF HOUSING UNITS WITH FOUR TO SIX ROOMS, 2011

Houses with four to six rooms

- 1.29% - 25.39%
- 25.40% - 43.47%
- 43.48% - 58.88%
- 58.89% - 73.10%
- 73.11% - 92.18%

Rapid Areas

- RAPID 1 (Fairhill/Gurranabraher/Farranree)
- RAPID 2 (Knocknaheeny/Holyhill/Churchfield)
- RAPID 3 (Blackpool/The Glen/Mayfield)
- RAPID 4 (Togher/Mahon)

Boundaries

- Cork City Boundary
- Cork City Electoral Divisions

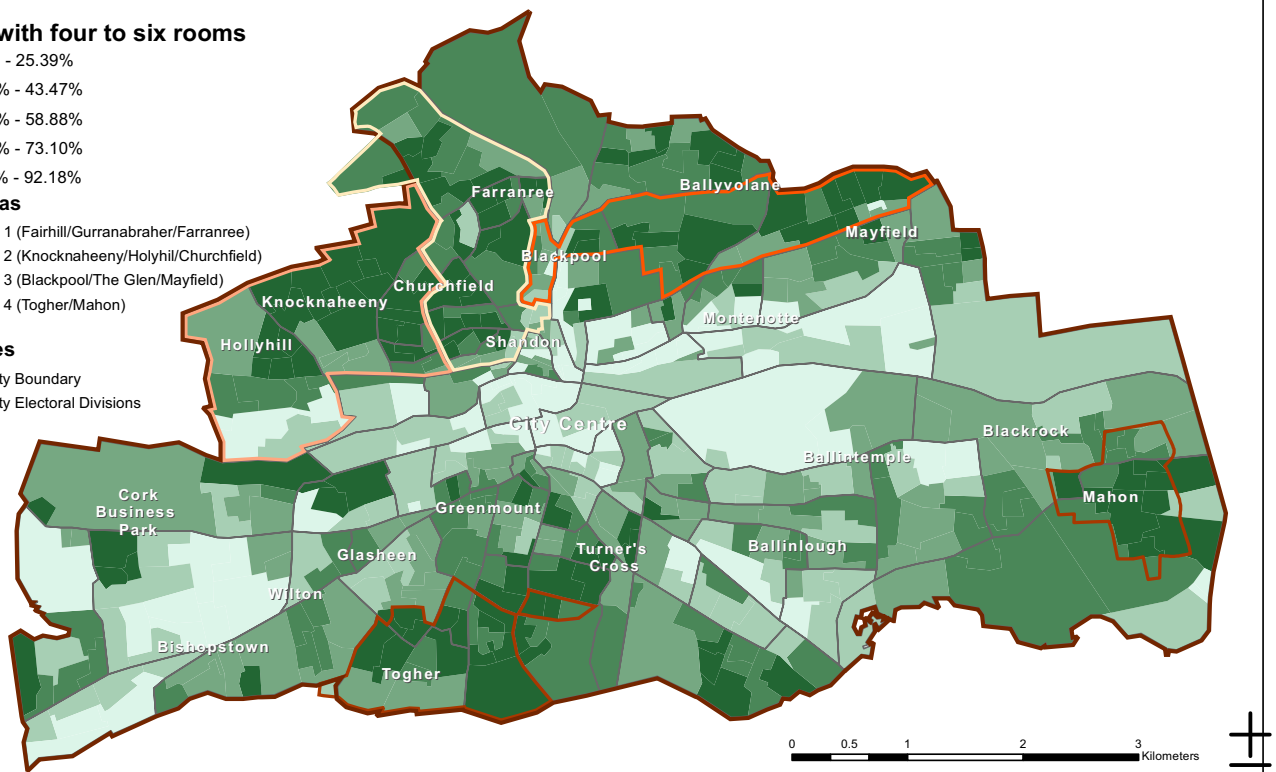

MAP 54. PERCENTAGE OF HOUSING UNITS THAT HAVE FOUR TO SIX ROOMS, 2011 (SOURCE: CSO, 2011)



PERCENTAGE OF FAMILIES WITH ONE CHILD, 2011

Families with one child

- 0.00% - 18.00%
- 18.01% - 26.66%
- 26.67% - 32.98%
- 32.99% - 40.00%
- 40.01% - 53.44%

Rapid Areas

- RAPID 1 (Fairhill/Gurrabraher/Farranree)
- RAPID 2 (Knocknaheeny/Holyhil/Churchfield)
- RAPID 3 (Blackpool/The Glen/Mayfield)
- RAPID 4 (Togher/Mahon)

Boundaries

- Cork City Boundary
- Cork City Electoral Divisions

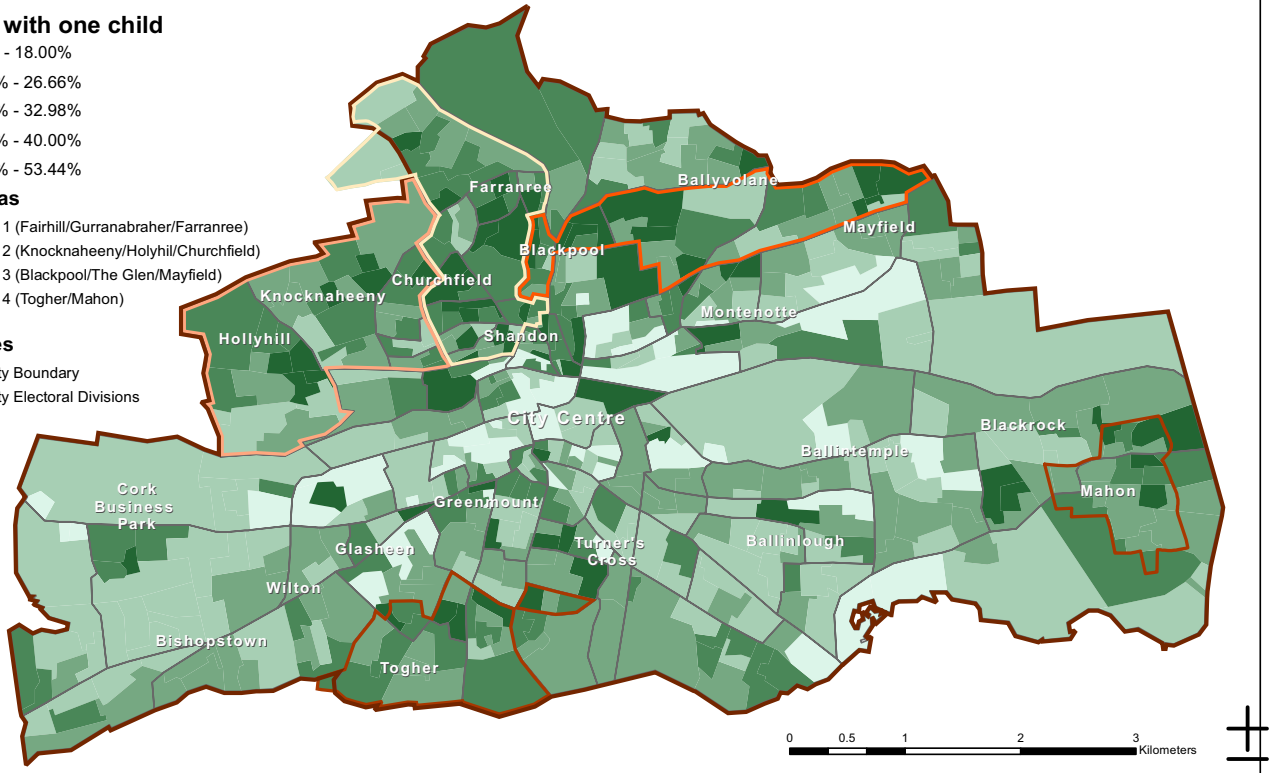

MAP 55. PERCENTAGE OF FAMILIES WITH ONE CHILD, 2011 (SOURCE: CSO, 2011)

PERCENTAGE OF HOUSEHOLDS COMPRISING ONE PERSON, 2011

One person households

- 1.17% - 16.34%
- 16.35% - 26.13%
- 26.14% - 37.17%
- 37.18% - 54.32%
- 54.33% - 90.65%

Rapid Areas

- RAPID 1 (Fairhill/Gurrabraher/Farranree)
- RAPID 2 (Knocknaheeny/Holyhil/Churchfield)
- RAPID 3 (Blackpool/The Glen/Mayfield)
- RAPID 4 (Togher/Mahon)

Boundaries

- Cork City Boundary
- Cork City Electoral Divisions

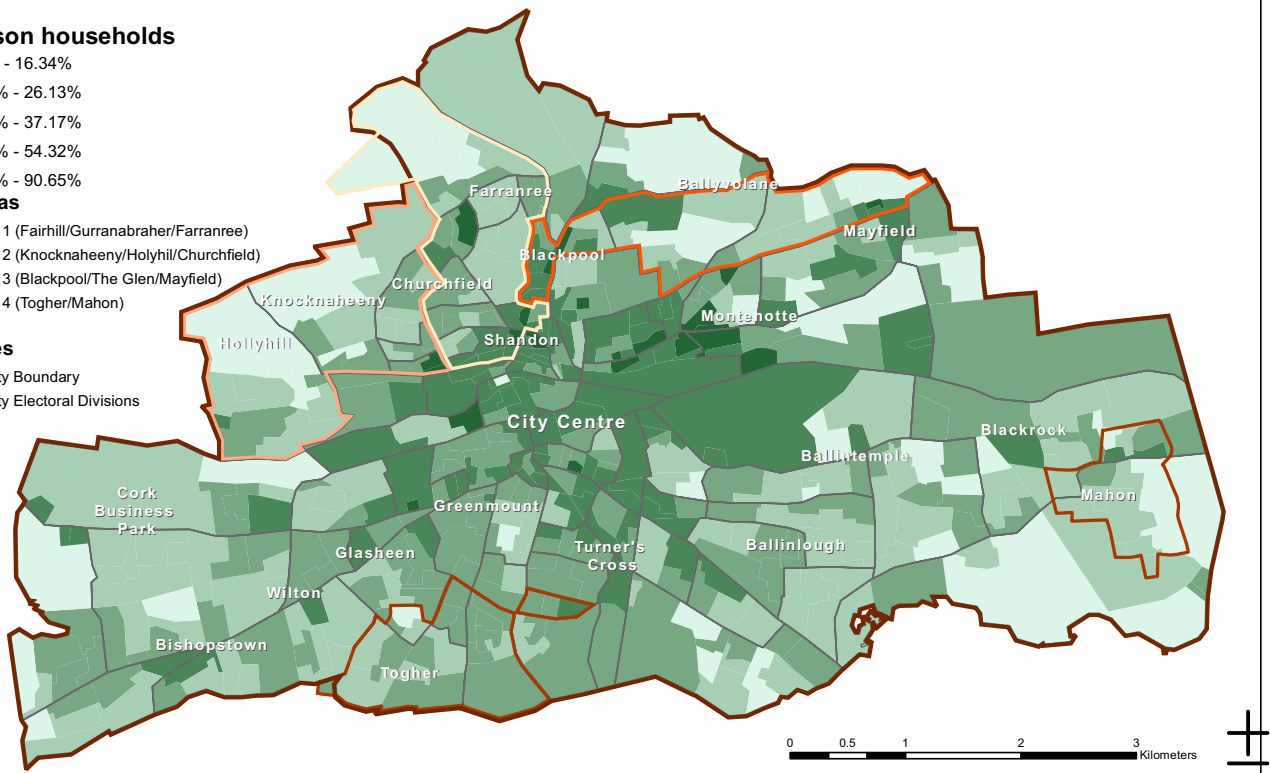

MAP 56. PERCENTAGE OF HOUSEHOLDS COMPRISING ONE PERSON, 2011 (SOURCE: CSO, 2011)



PERCENTAGE OF FAMILIES CLASSIFIED AS 'PRE-ADOLESCENT', 2011

'Pre-Adolescent' families

- 0.00% - 3.48%
- 3.49% - 8.00%
- 8.01% - 12.76%
- 12.77% - 21.05%
- 21.06% - 50.00%

Rapid Areas

- RAPID 1 (Fairhill/Gurrabraher/Farranree)
- RAPID 2 (Knocknaheeny/Holyhil/Churchfield)
- RAPID 3 (Blackpool/The Glen/Mayfield)
- RAPID 4 (Togher/Mahon)

Boundaries

- Cork City Boundary
- Cork City Electoral Divisions

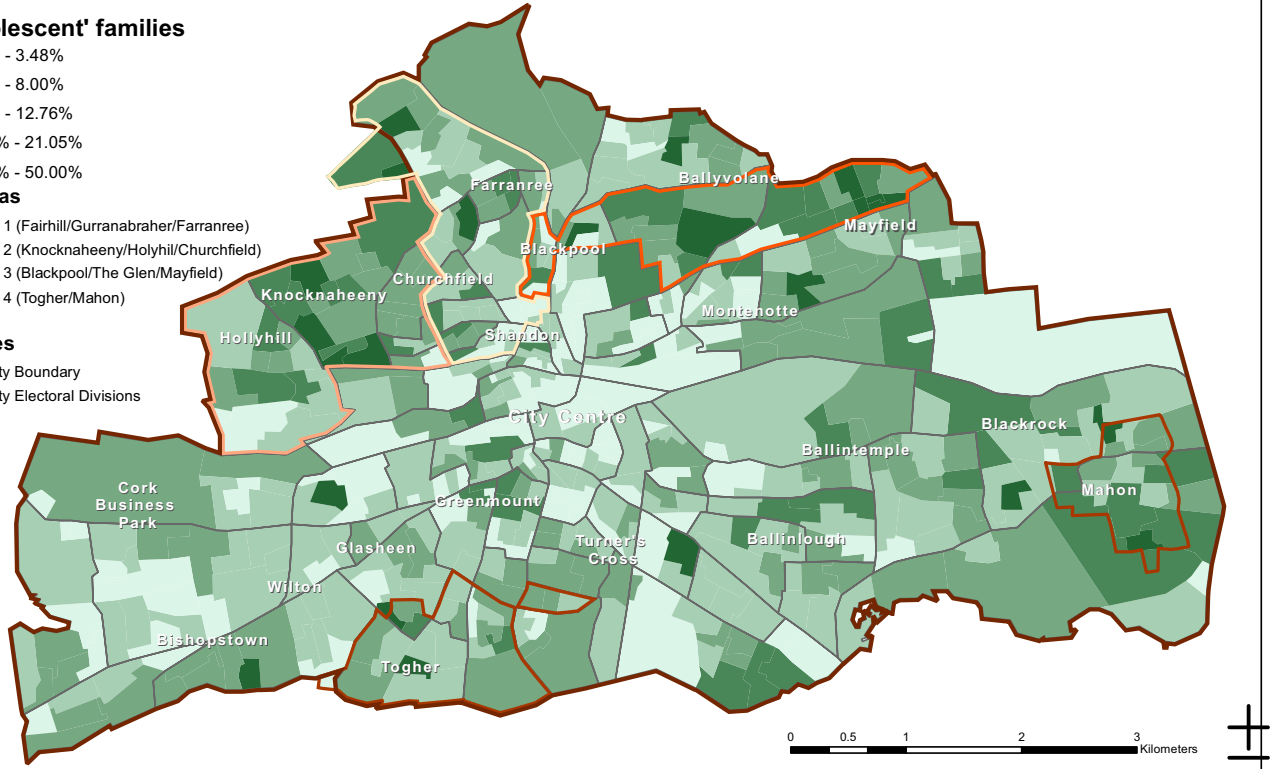

MAP 57. PERCENTAGE OF FAMILIES CLASSIFIED AS 'PRE-ADOLESCENT', 2011 (SOURCE: CSO, 2011)

PERCENTAGE OF FAMILIES CLASSIFIED AS 'PRE-FAMILY', 2011

'Pre-family' families

- 0.00% - 8.57%
- 8.58% - 20.00%
- 20.01% - 35.93%
- 35.94% - 59.25%
- 59.26% - 100.00%

Rapid Areas

- RAPID 1 (Fairhill/Gurrabraher/Farranree)
- RAPID 2 (Knocknaheeny/Holyhil/Churchfield)
- RAPID 3 (Blackpool/The Glen/Mayfield)
- RAPID 4 (Togher/Mahon)

Boundaries

- Cork City Boundary
- Cork City Electoral Divisions

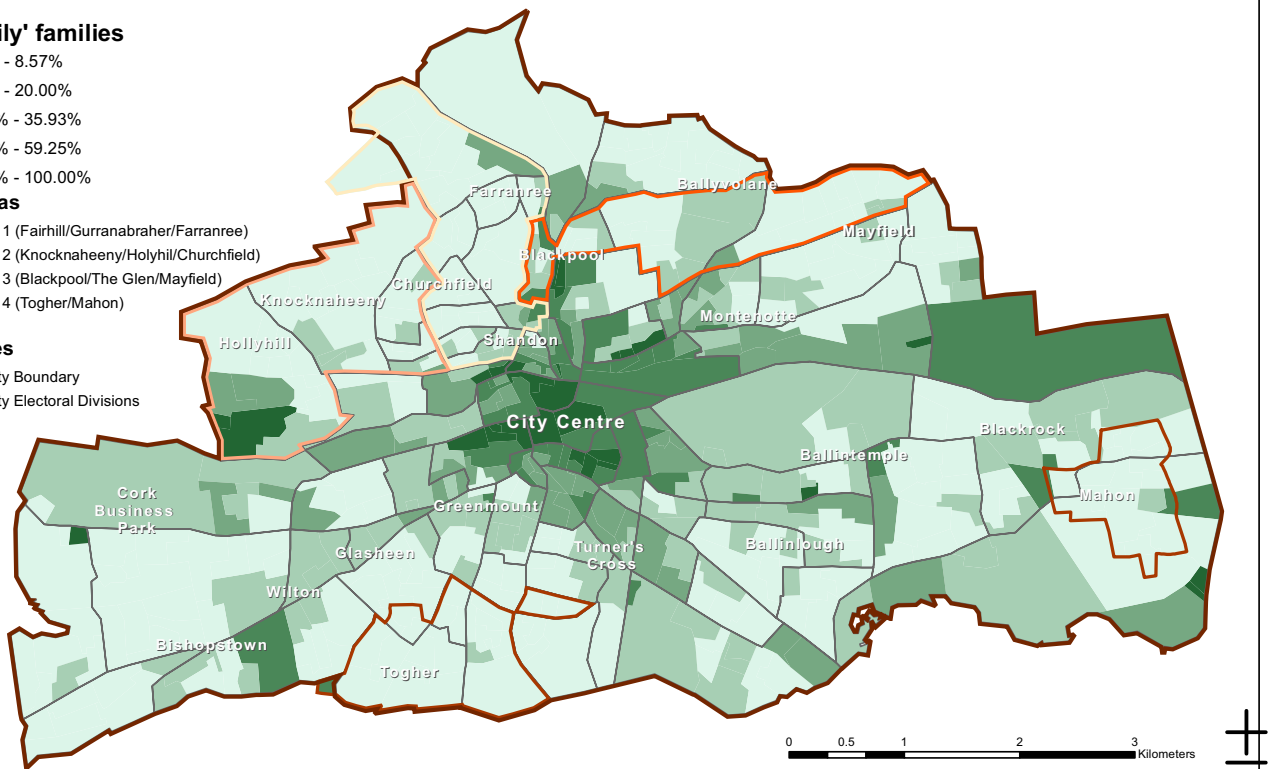

MAP 58. PERCENTAGE OF FAMILIES CLASSIFIED AS 'PRE-FAMILY', 2011 (SOURCE: CSO, 2011)

PERCENTAGE OF FAMILIES CLASSIFIED AS 'PRE-SCHOOL', 2011

'Pre-school' Families

- 0.00% - 4.61%
- 4.62% - 9.30%
- 9.31% - 15.38%
- 15.39% - 23.45%
- 23.46% - 35.71%

Rapid Areas

- RAPID 1 (Fairhill/Gurrabraher/Farranree)
- RAPID 2 (Knocknaheeny/Holyhill/Churchfield)
- RAPID 3 (Blackpool/The Glen/Mayfield)
- RAPID 4 (Togher/Mahon)

Boundaries

- Cork City Boundary
- Cork City Electoral Divisions

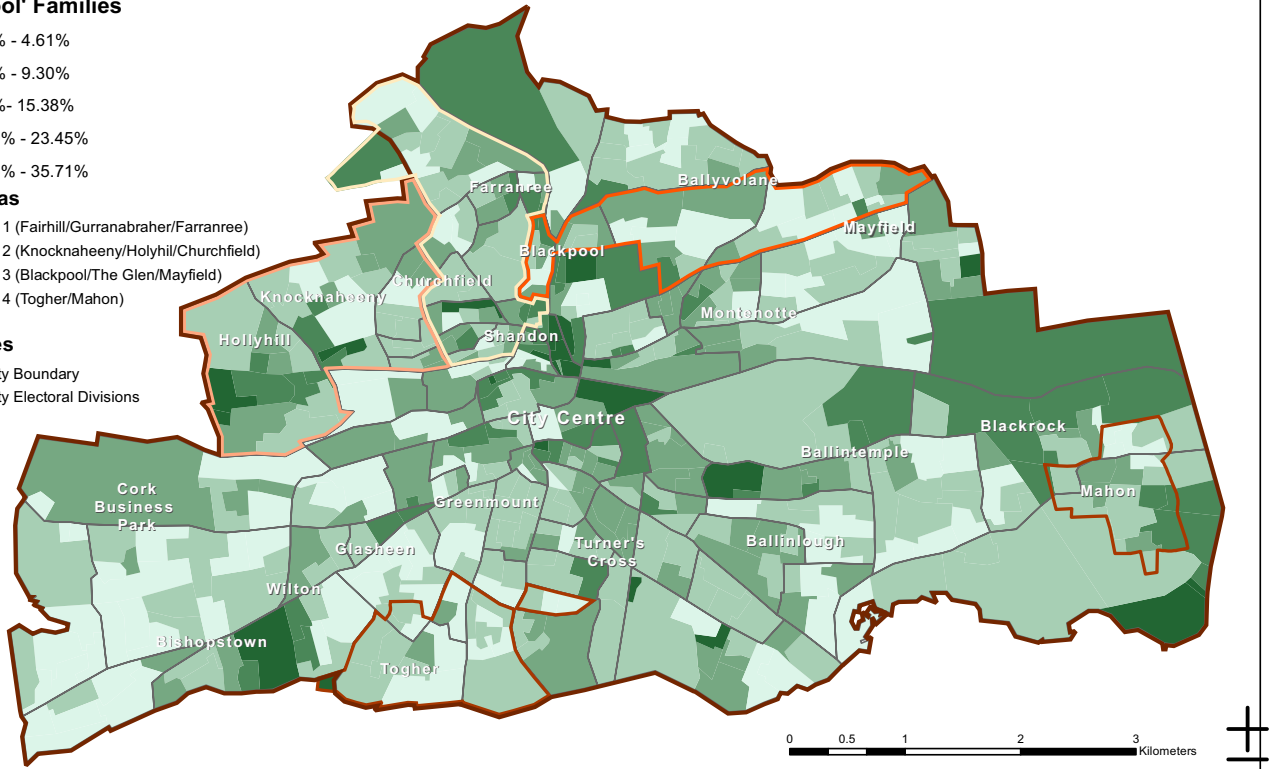

MAP 59. PERCENTAGE OF FAMILIES CLASSIFIED AS 'PRE-SCHOOL', 2011 (SOURCE: CSO, 2011)

PERCENTAGE OF FAMILIES CLASSIFIED AS 'RETIRED', 2011

'Retired' families

- 0.00% - 4.76%
- 4.77% - 11.62%
- 11.63% - 19.56%
- 19.57% - 31.37%
- 31.38% - 100.00%

Rapid Areas

- RAPID 1 (Fairhill/Gurrabraher/Farranree)
- RAPID 2 (Knocknaheeny/Holyhill/Churchfield)
- RAPID 3 (Blackpool/The Glen/Mayfield)
- RAPID 4 (Togher/Mahon)

Boundaries

- Cork City Boundary
- Cork City Electoral Divisions

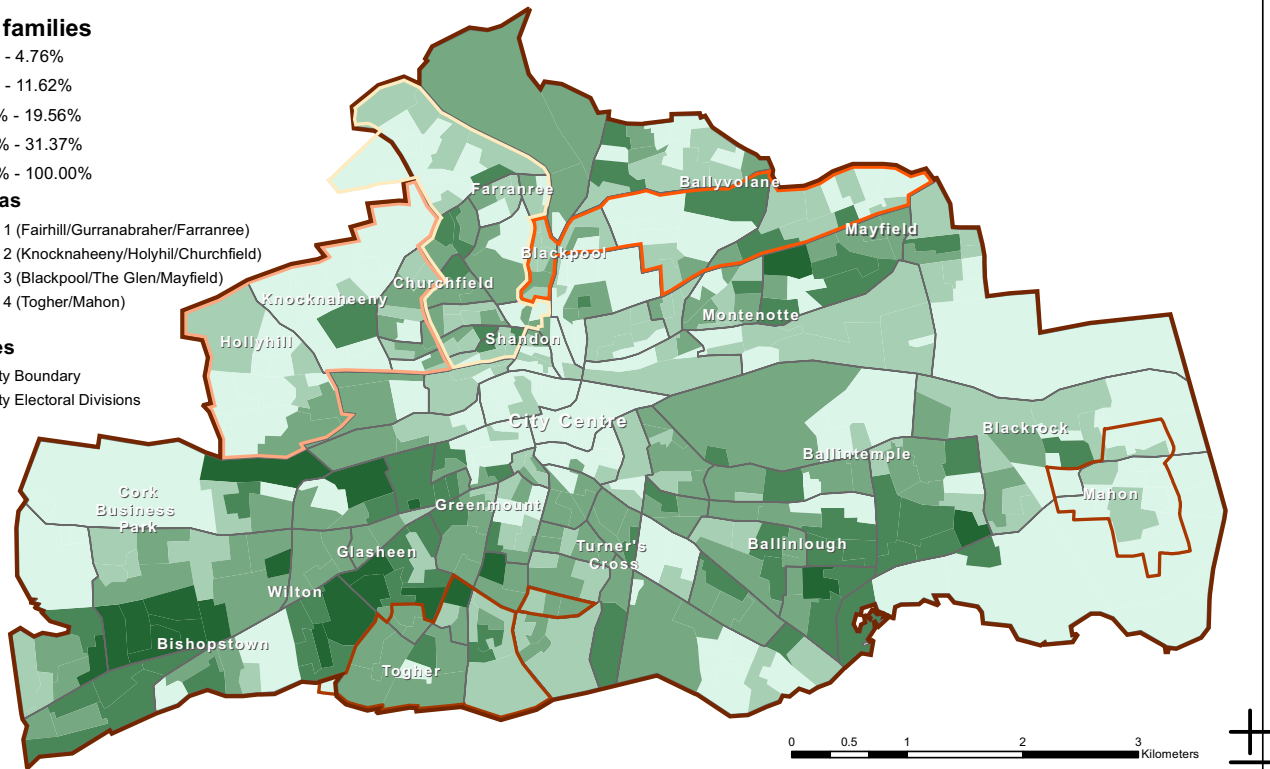

MAP 60. PERCENTAGE OF FAMILIES CLASSIFIED AS RETIRED, 2011 (SOURCE: CSO, 2011)

PERCENTAGE OF HOUSEHOLDS COMPRISING SIX PERSONS OR MORE, 2011

Households with six persons or more

- 0.00% - 1.20%
- 1.21% - 3.09%
- 3.10% - 5.40%
- 5.41% - 9.72%
- 9.73% - 17.20%

Rapid Areas

- RAPID 1 (Fairhill/Gurrabraher/Farranree)
- RAPID 2 (Knocknaheeny/Holyhil/Churchfield)
- RAPID 3 (Blackpool/The Glen/Mayfield)
- RAPID 4 (Togher/Mahon)

Boundaries

- Cork City Boundary
- Cork City Electoral Divisions

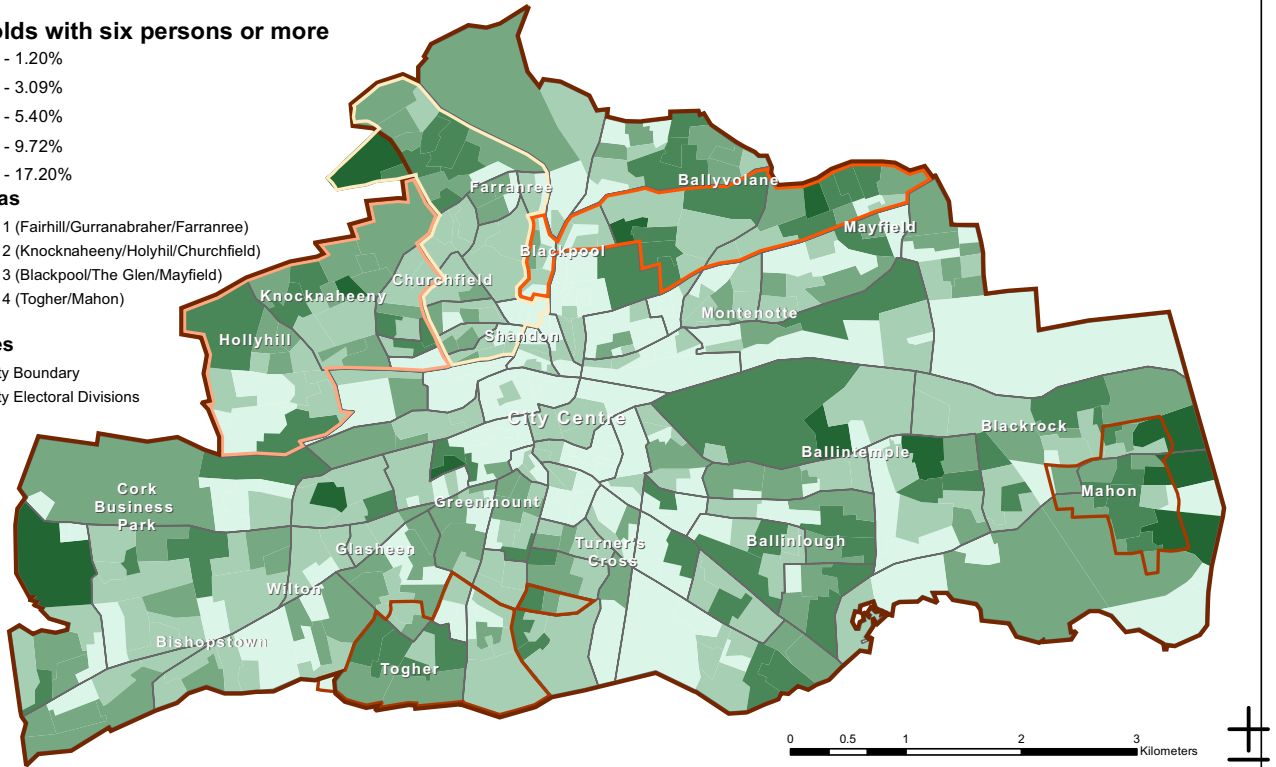

MAP 61. PERCENTAGE OF HOUSEHOLDS COMPRISING SIX PERSONS OR MORE, 2011 (SOURCE: CSO, 2011)

PERCENTAGE OF FAMILIES WITH THREE CHILDREN, 2011

Families with three children

- 0.00% - 3.44%
- 3.45% - 8.33%
- 8.34% - 13.43%
- 13.44% - 20.87%
- 20.88% - 34.84%

Rapid Areas

- RAPID 1 (Fairhill/Gurrabraher/Farranree)
- RAPID 2 (Knocknaheeny/Holyhil/Churchfield)
- RAPID 3 (Blackpool/The Glen/Mayfield)
- RAPID 4 (Togher/Mahon)

Boundaries

- Cork City Boundary
- Cork City Electoral Divisions

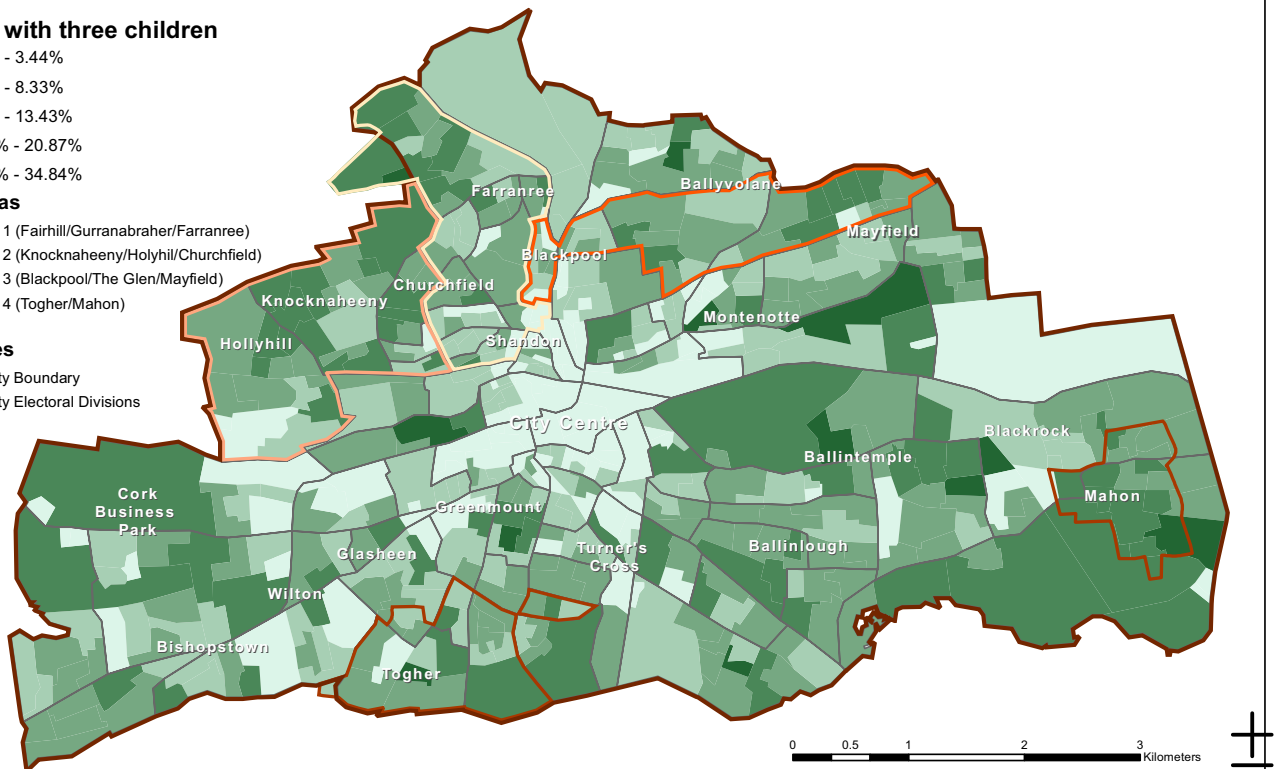

MAP 62. PERCENTAGE OF FAMILIES WITH THREE CHILDREN, 2011 (SOURCE: CSO, 2011)

PERCENTAGE OF HOUSEHOLDS COMPRISING THREE TO FIVE PERSONS, 2011

Three to five person households

- 0.72% - 20.35%
- 20.36% - 30.90%
- 30.91% - 40.17%
- 40.18% - 51.92%
- 51.93% - 75.26%

Rapid Areas

- RAPID 1 (Fairhill/Gurrabraher/Farranree)
- RAPID 2 (Knocknaheeny/Holyhill/Churchfield)
- RAPID 3 (Blackpool/The Glen/Mayfield)
- RAPID 4 (Togher/Mahon)

Boundaries

- Cork City Boundary
- Cork City Electoral Divisions

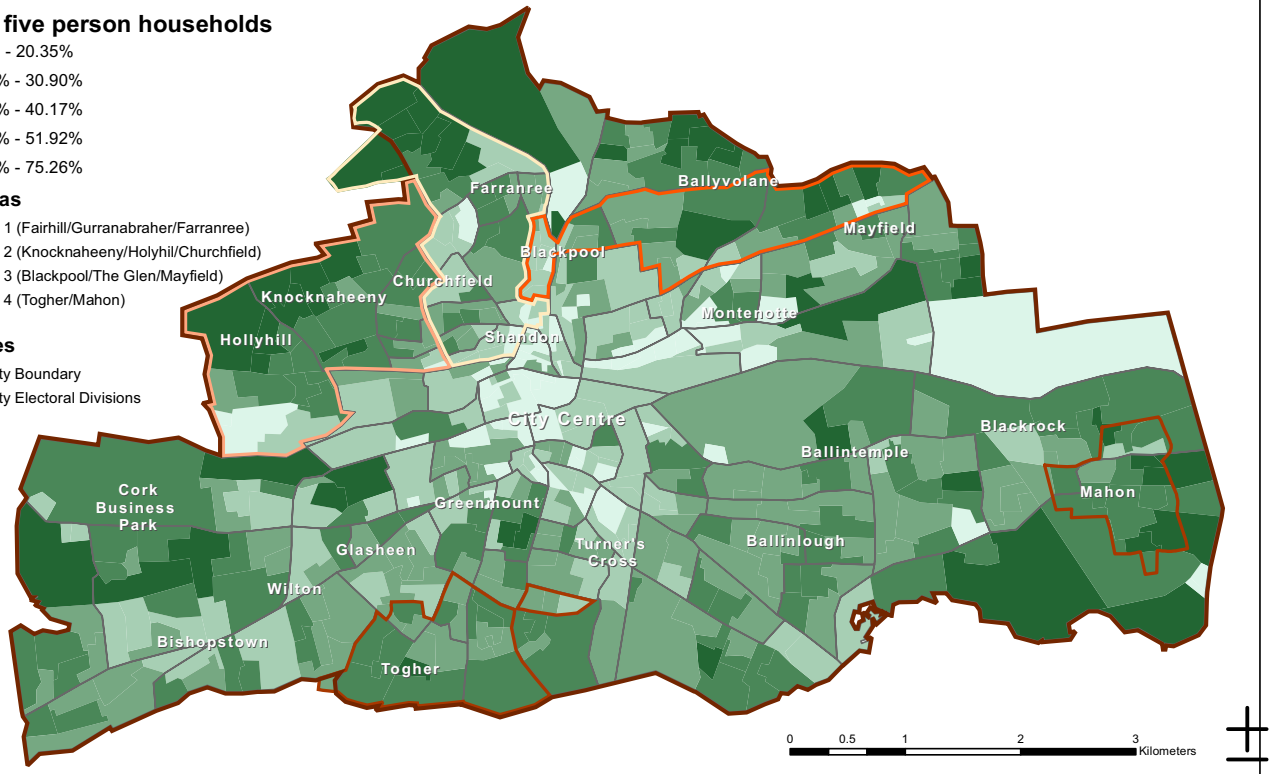

MAP 63. PERCENTAGE OF HOUSEHOLDS COMPRISING THREE TO FIVE PERSONS, 2011 (SOURCE: CSO, 2011)

PERCENTAGE OF FAMILIES WITH TWO CHILDREN, 2011

Families with two children

- 0.00% - 6.25%
- 6.26% - 15.00%
- 15.01% - 21.73%
- 21.74% - 28.57%
- 28.58% - 40.35%

Rapid Areas

- RAPID 1 (Fairhill/Gurrabraher/Farranree)
- RAPID 2 (Knocknaheeny/Holyhill/Churchfield)
- RAPID 3 (Blackpool/The Glen/Mayfield)
- RAPID 4 (Togher/Mahon)

Boundaries

- Cork City Boundary
- Cork City Electoral Divisions

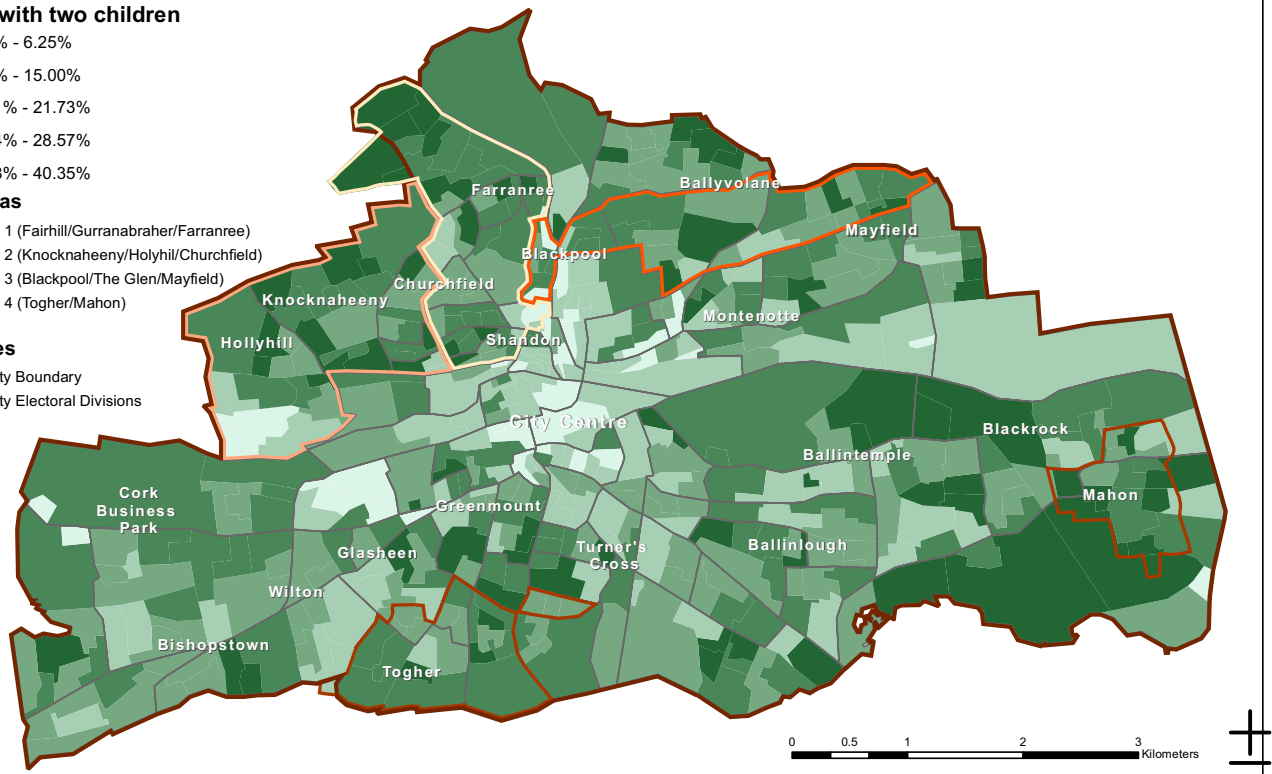

MAP 64. PERCENTAGE OF FAMILIES WITH TWO CHILDREN, 2011 (SOURCE: CSO, 2011)

PERCENTAGE OF HOUSEHOLDS COMPRISING TWO PERSONS, 2011

Two person households

- 4.30% - 21.42%
- 21.43% - 28.57%
- 28.58% - 34.78%
- 34.79% - 42.74%
- 42.75% - 59.28%

Rapid Areas

- RAPID 1 (Fairhill/Gurranabraher/Farranree)
- RAPID 2 (Knocknaheeny/Holyhill/Churchfield)
- RAPID 3 (Blackpool/The Glen/Mayfield)
- RAPID 4 (Togher/Mahon)

Boundaries

- Cork City Boundary
- Cork City Electoral Divisions

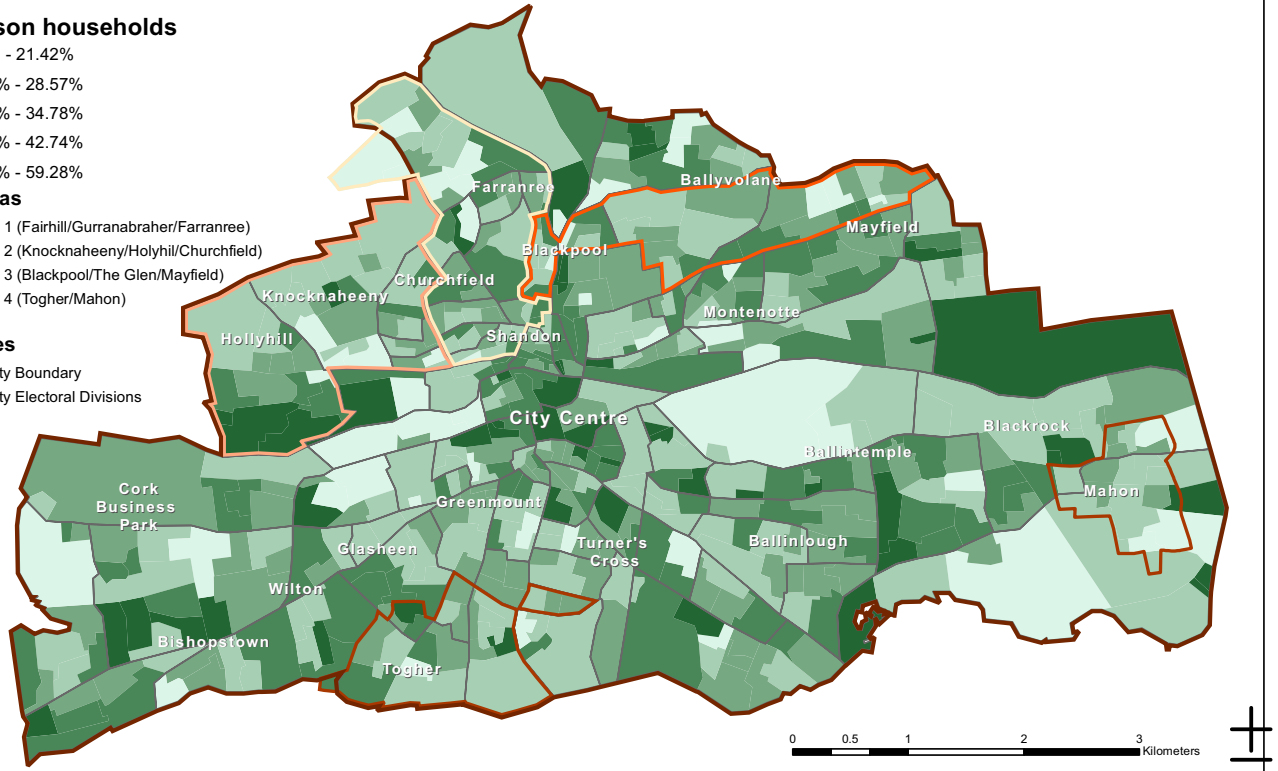

MAP 65. PERCENTAGE OF HOUSEHOLDS COMPRISING TWO PERSONS, 2011 (SOURCE: CSO, 2011)

TRUTZ-HAASE DEPRIVATION SCORE, 2006

Legend

- 32 to -15
- 14 to -5
- 4 to 4
- 5 to 14
- 15 to 34

Rapid Areas

- RAPID 1 (Fairhill/Gurranabraher/Farranree)
- RAPID 2 (Knocknaheeny/Holyhill/Churchfield)
- RAPID 3 (Blackpool/The Glen/Mayfield)
- RAPID 4 (Togher/Mahon)

Boundaries

- Cork City Boundary
- Cork City Electoral Divisions

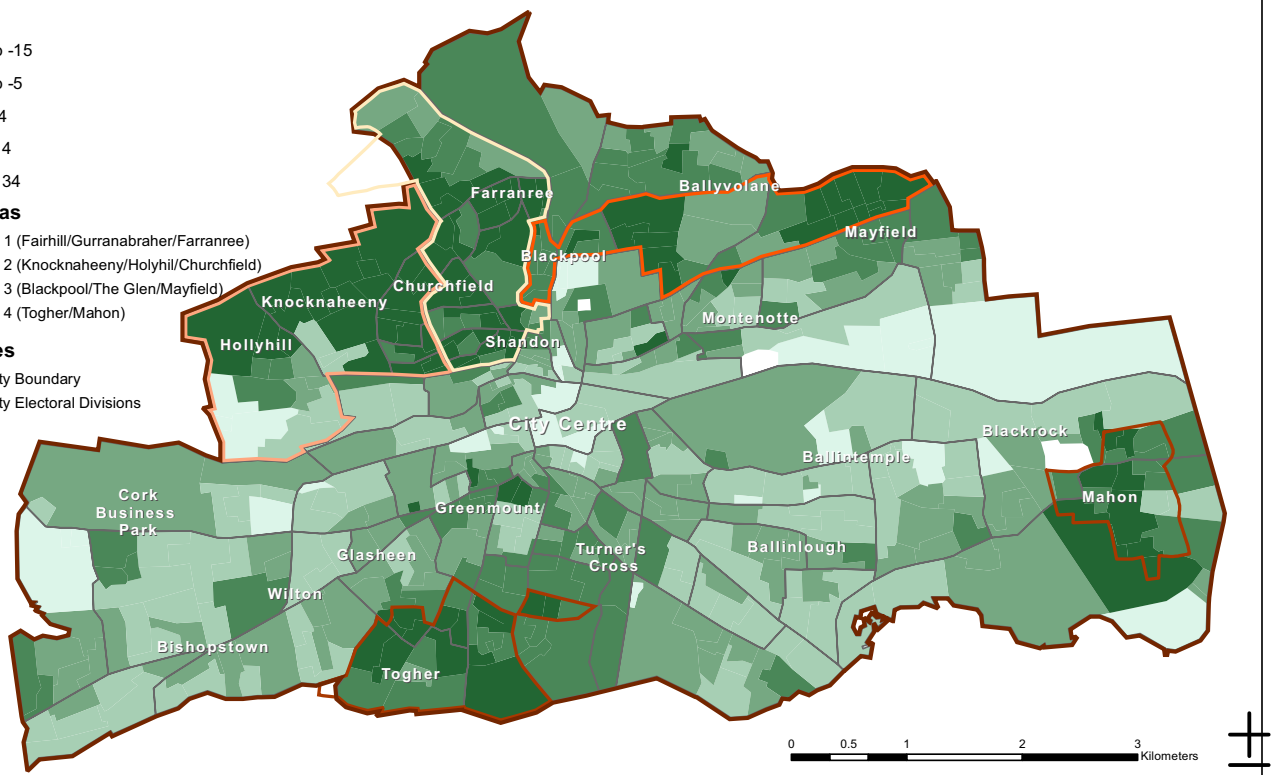

MAP 66. TRUTZ-HAASE DEPRIVATION SCORE, 2006 (SOURCE: POBAL, 2006)



PERCENTAGE OF HOUSEHOLD REFERENCE PERSONS THAT ARE CLASSIFIED AS EMPLOYERS AND MANAGERS, 2011

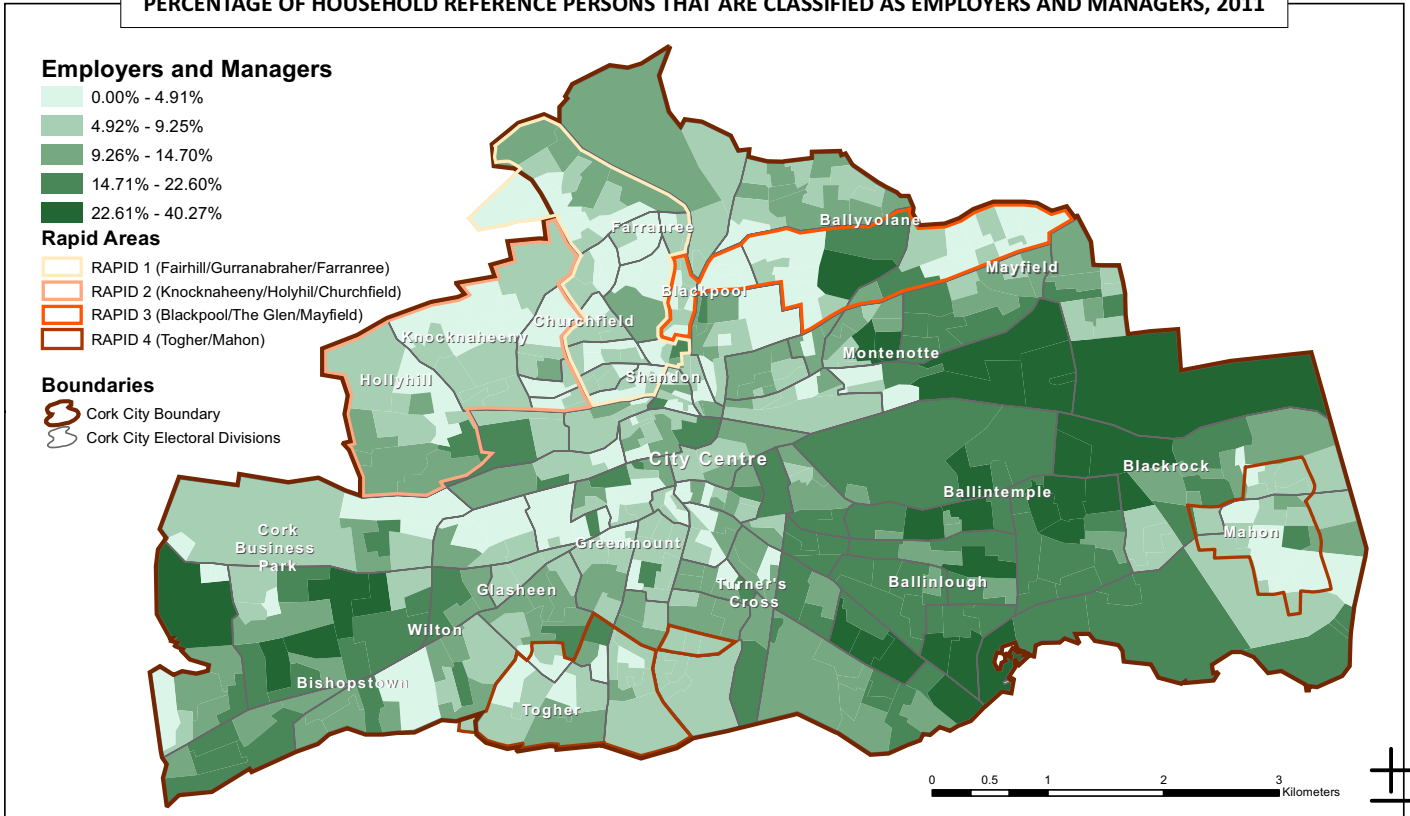

MAP 67. PERCENTAGE OF HOUSEHOLD REFERENCE PERSONS CLASSIFIED AS 'EMPLOYERS AND MANAGERS', 2011

PERCENTAGE OF HOUSEHOLD REFERENCE PERSONS THAT ARE CLASSIFIED AS HIGHER PROFESSIONALS, 2011

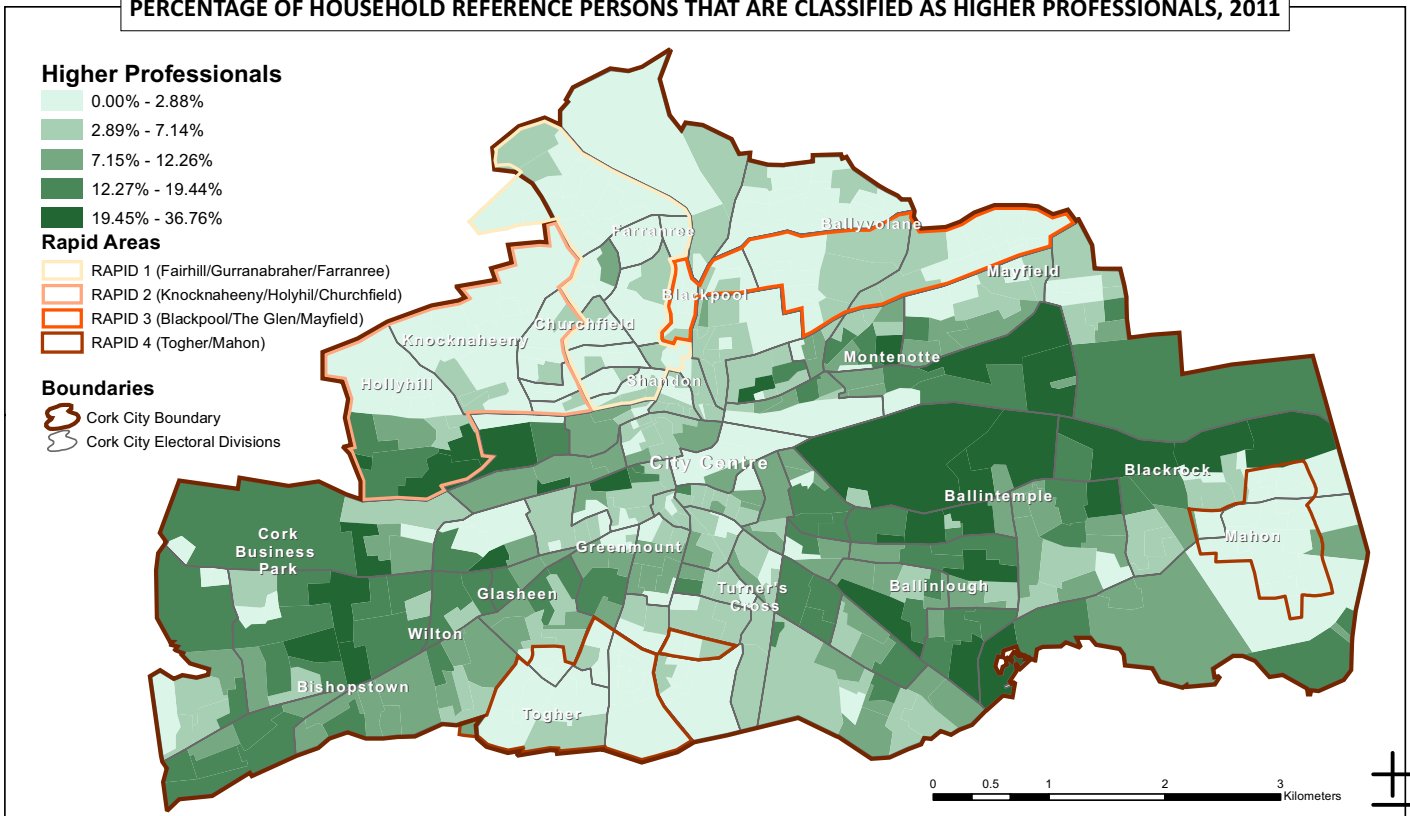

MAP 68. PERCENTAGE OF HOUSEHOLD REFERENCE PERSONS CLASSIFIED AS 'HIGHER PROFESSIONALS', 2011 (SOURCE: CSO, 2011)

PERCENTAGE OF HOUSEHOLD REFERENCE PERSONS THAT ARE CLASSIFIED AS LOWER PROFESSIONALS, 2011

Lower Professionals

- 0.00% - 4.10%
- 4.11% - 8.23%
- 8.24% - 12.82%
- 12.83% - 18.18%
- 18.19% - 32.92%

Rapid Areas

- RAPID 1 (Fairhill/Gurranabraher/Farranree)
- RAPID 2 (Knocknaheeny/Holyhill/Churchfield)
- RAPID 3 (Blackpool/The Glen/Mayfield)
- RAPID 4 (Togher/Mahon)

Boundaries

- Cork City Boundary
- Cork City Electoral Divisions

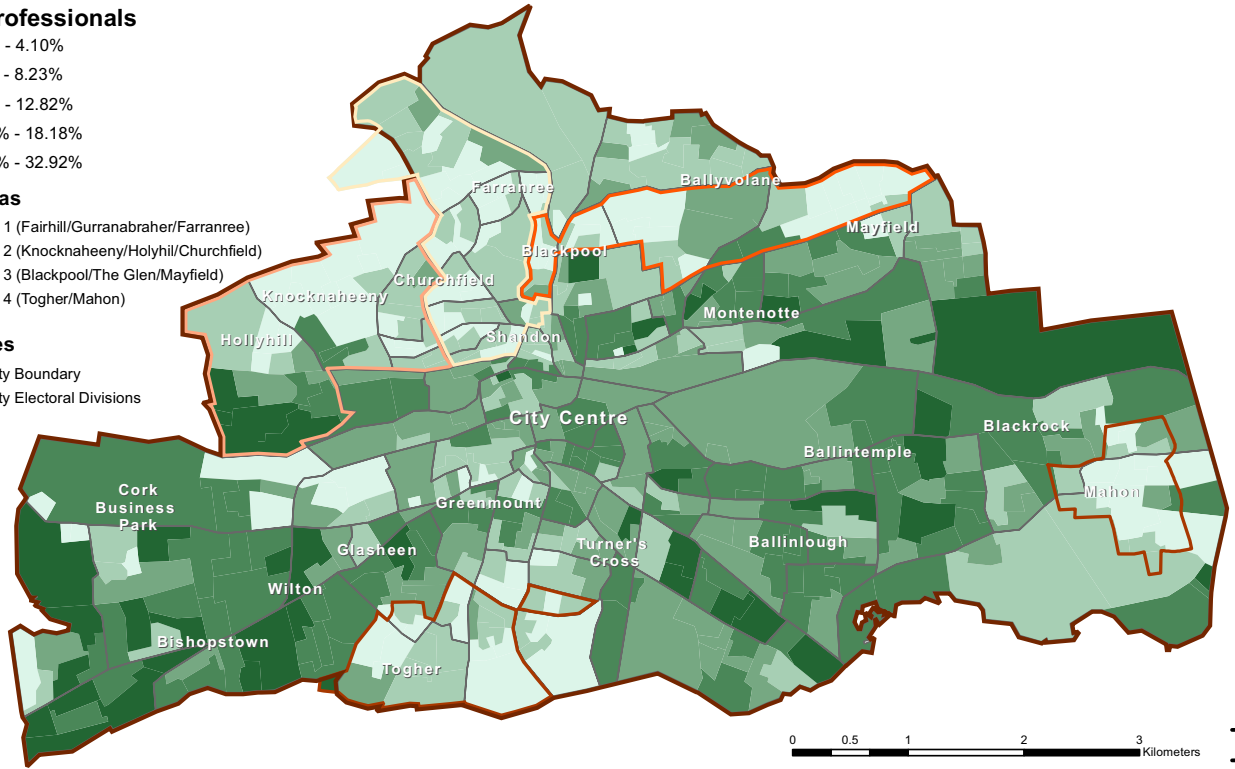

MAP 69. PERCENTAGE OF HOUSEHOLD REFERENCE PERSONS THAT ARE CLASSIFIED AS 'LOWER PROFESSIONALS', 2011 (SOURCE: CSO, 2011)

PERCENTAGE OF HOUSEHOLD REFERENCE PERSONS THAT ARE CLASSIFIED AS MANUAL SKILLED WORKERS, 2011

'Manual Skilled' workers

- 0.00% - 3.80%
- 3.81% - 7.59%
- 7.60% - 11.45%
- 11.46% - 15.78%
- 15.79% - 25.00%

Rapid Areas

- RAPID 1 (Fairhill/Gurranabraher/Farranree)
- RAPID 2 (Knocknaheeny/Holyhill/Churchfield)
- RAPID 3 (Blackpool/The Glen/Mayfield)
- RAPID 4 (Togher/Mahon)

Boundaries

- Cork City Boundary
- Cork City Electoral Divisions

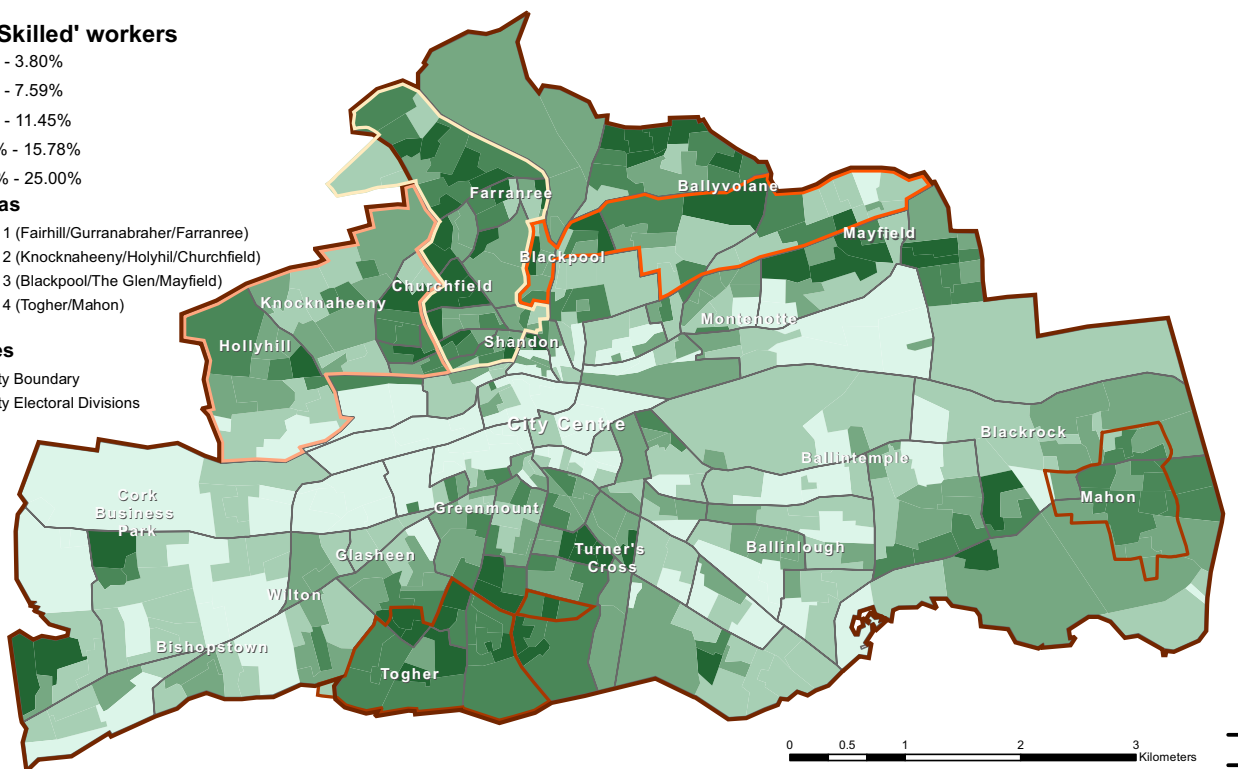

MAP 70. PERCENTAGE OF HOUSEHOLD REFERENCE PERSONS THAT ARE CLASSIFIED AS 'MANUAL SKILLED', 2011 (SOURCE: CSO, 2011)

PERCENTAGE OF HOUSEHOLD REFERENCE PERSONS THAT ARE CLASSIFIED AS NON MANUAL WORKERS, 2011

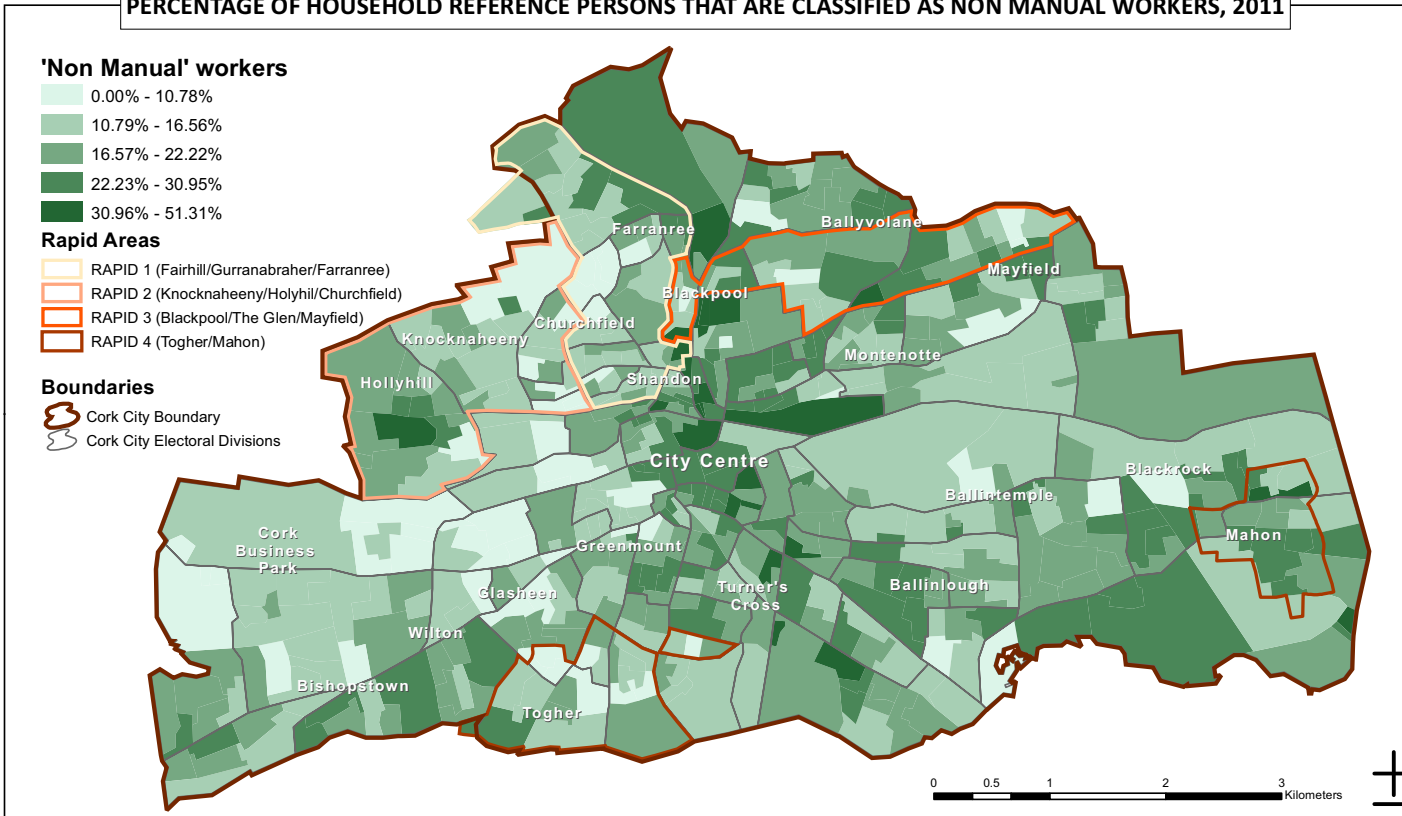

MAP 71. PERCENTAGE OF HOUSEHOLD REFERENCE PERSONS CLASSIFIED AS 'NON-MANUAL' WORKERS, 2011 (SOURCE: CSO, 2011)

PERCENTAGE OF HOUSEHOLD REFERENCE PERSONS THAT ARE CLASSIFIED AS OWN ACCOUNT WORKERS, 2011

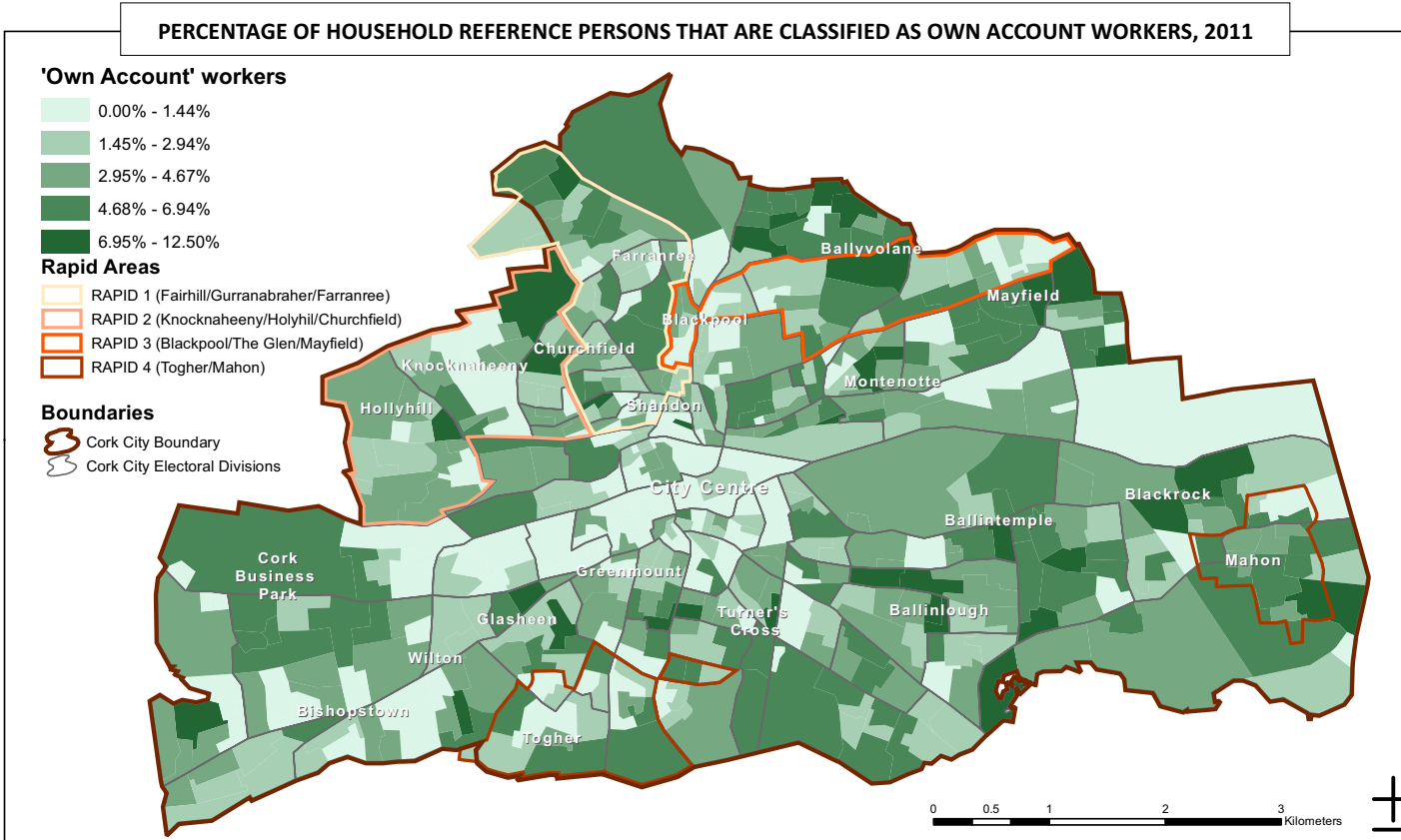

MAP 72. PERCENTAGE OF HOUSEHOLD REFERENCE PERSONS CLASSIFIED AS 'OWN ACCOUNT WORKERS', 2011 (SOURCE: CSO, 2011)

PERCENTAGE OF HOUSEHOLD REFERENCE PERSONS THAT ARE CLASSIFIED AS SEMI-SKILLED WORKERS, 2011

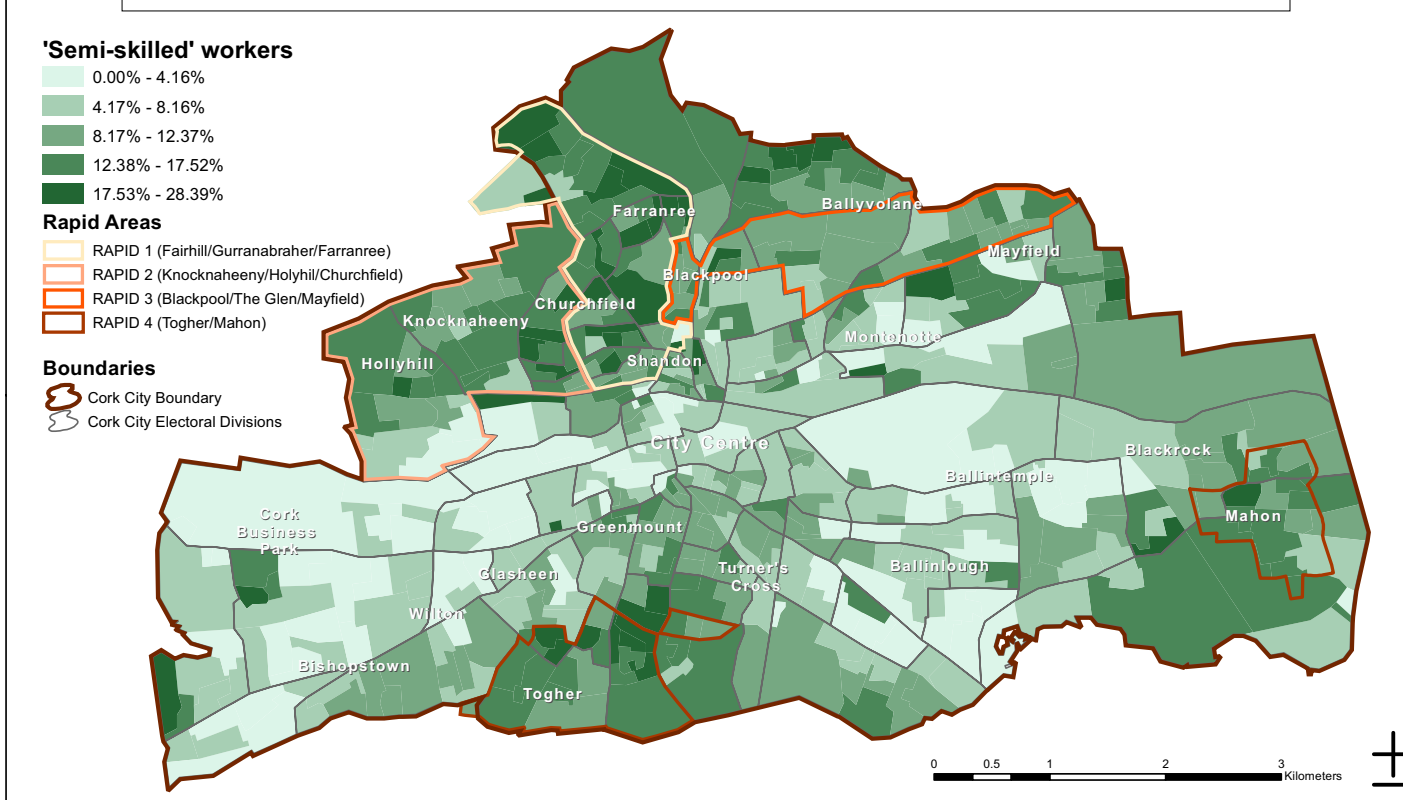

MAP 73. PERCENTAGE OF HOUSEHOLD REFERENCE PERSONS CLASSIFIED AS 'SEMI-SKILLED'; 2011 (SOURCE: CSO, 2011)

PERCENTAGE OF HOUSEHOLD REFERENCE PERSONS THAT ARE CLASSIFIED AS UNSKILLED WORKERS, 2011

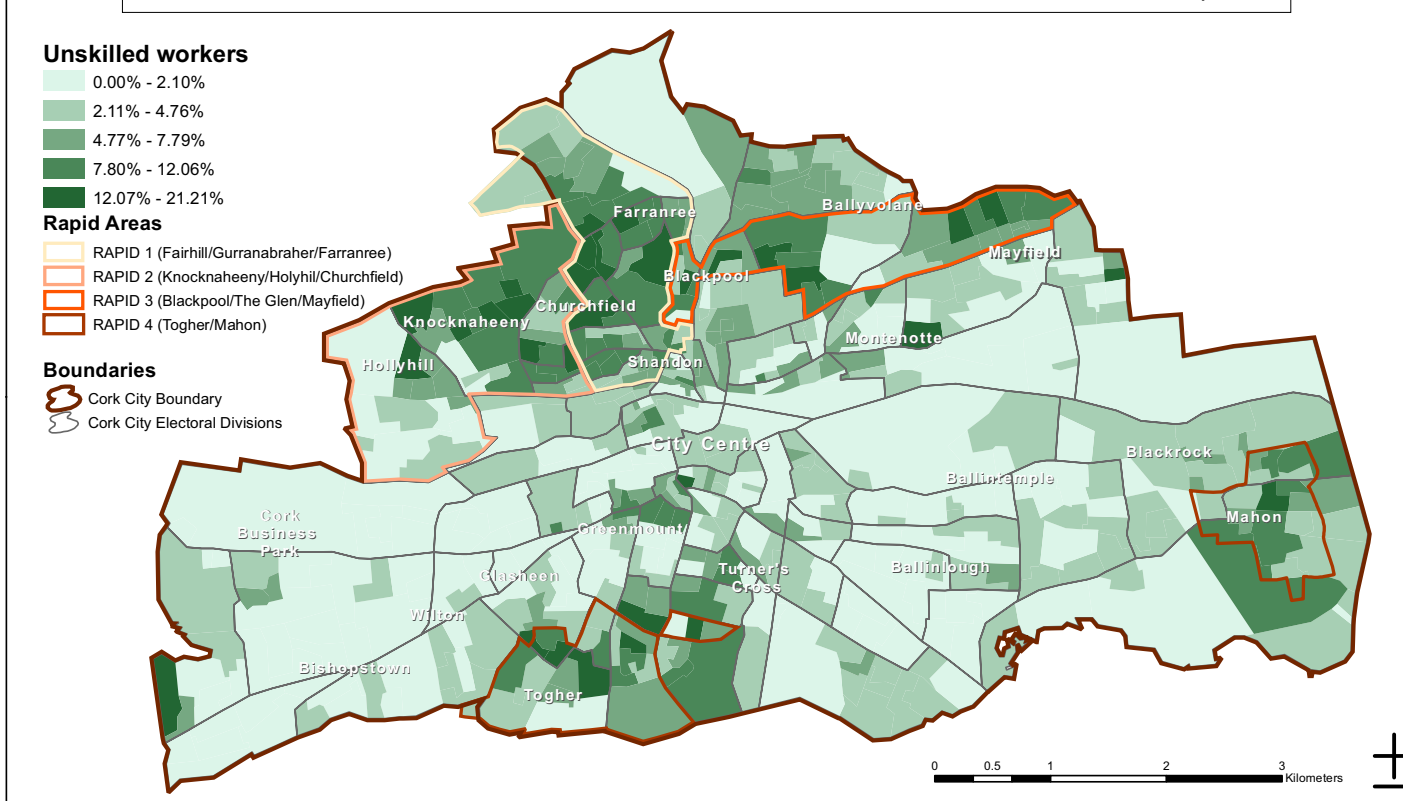

MAP 74. PERCENTAGE OF HOUSEHOLD REFERENCE PERSONS THAT ARE CLASSIFIED AS 'UNSKILLED'; 2011



Cork City Council  
Social Inclusion Unit



## CORK CITY PROFILE 2014

### Contact:

Maria Minguella,  
Social Inclusion Policy Analyst,  
Social Inclusion Unit,  
Community and Enterprise Section,  
Corporate and External Affairs Directorate,  
Cork City Council.  
Email: maria\_minguella@corkcity.ie  
Web: www.corkcity.ie  
Tel: 021 4924061  
Fax: 021 4924074

Denise Cahill  
Senior Health Promotion Officer  
Healthy Cities Co-ordinator,  
Health Promotion & Improvement,  
Health & Wellbeing Division,  
Eye, Ear and Throat Hospital,  
Western Road,  
Cork.  
Email: Denise.Cahill@hse.ie  
Tel: 021 4921641

kelly.tomas@gmail.com



Feidhmeannacht na Seirbhíse Sláinte  
Health Service Executive



A Community Anchor Project

